



FOSTER PARENTS... Terence Downes (left), a case worker for the Children's Bureau of Los Angeles, introduces Mr. and Mrs. Milton Hadsall of Torrance to one of the Los Angeles Zoo's own babies. Mr. and Mrs.

Hadsall were named "Foster Parents of the Year" at a picnic held at the zoo's theme building. The little fawn quickly took Mrs. Hadsall's advice to "drink your milk," Downes reported.

Assignment TV

By **TERRENCE O'FLAHERTY**

For several months — perhaps even years — Washington bureaucrats have been studying the TV commercials for dog and cat foods, listening to the barks and purrs of the animal actors as they race for the sponsor's chow, and presumably tasting a little here and there for themselves.

As a result of their finding, the Federal Trade Commission has advised the nation's broadcasters that the following rules are effective Sept. 1. Dog and cat food commercials should NOT:

- Misrepresent the quality or amount of meat in the product.
- Place undue emphasis on the presence of a preferred ingredient.
- Imply that a product is a complete food if, in fact, it is only a supplemental food.
- Use human food terms such as "stew" or "hash" unless the product conforms to the federal standards for such terms.
- Use the terms "meat," "chicken," and "fish" to describe a product that contains animal by-products such as liver, kidneys, lungs, brains, and intestines.

CURIOSLY, there has been little rejoicing on the part of the nation's 43 million dog and cat population over the new regulations which will go into effect at the start of the new television season. This conclusion is based on the results of an exhaustive neighborhood-wide survey conducted by me. (If everyone else can make surveys, why can't I?)

According to tradition, the exact number of animals polled will be swiftly passed over, but I assure you that it was a scientific selection representing all social, racial, and income groups interviewed on back fences, in and around garbage cans, and at the more fashionable curb-side watering spots.

Storm Drain Approved On Highway

Construction of new drainage facilities on Pacific Coast Highway at Avenue I in Torrance and Redondo Beach has been approved by the State Division of Highways.

The new facilities will discharge into a storm drain built by the Los Angeles County Flood Control District.

A total of \$29,600, including \$5,000 contributed by the city of Redondo Beach, is available for the project. Bids will be opened June 12 in Los Angeles.

45 Graduates to Join Statewide Honor Group

Forty-five graduating students at El Camino College have qualified for permanent membership in Alpha Gamma Sigma, the California Junior College Honor Scholarship Society.

Gold pins and certificates will be presented to these students at the Academic Awards Banquet to be held June 6 at El Camino College.

Students who attain permanent membership in Alpha Gamma Sigma must achieve a minimum grade-point average of 3.4 on 60 units of college work. Two students, one man and one woman, with the highest grade-point average are chosen for the Alpha Gamma Sigma State Honor Roll. Catherine Rowena Fraser of Torrance with a grade point average of 3.99 and Colin Robert Cooper of Inglewood with a 3.85 average were named to the honor roll this year.

FACULTY advisers for the group are Miss Maxine Trevenen and Dr. J. Jeanne Garrison.

Torrance awardees are Peter J. Balk, Mrs. Linda M. Baughman, Eric R. Bramhall,

To Pay Dividend

Directors of United California Bank have declared the regular quarterly dividend of 55 cents per share payable June 27 to shareholders of record at the close of business June 6.



Marjorie Cummins
Secretary Receptionist

Stone & Myers
Mortuary



1221 ENGRACIA AVENUE — TORRANCE
Telephone 328-1212

Ol' Fashioned BUTCHER SHOPPE

Fresh Poultry & Fish Market

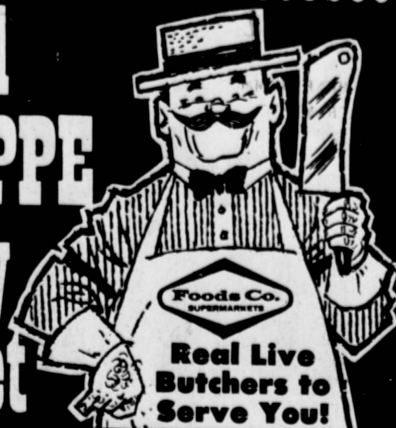

Personally Selected
Flavor Aged

Steer Beef
TOP SIRLOIN STEAK
\$1.79
LB.

SLICED OR WHOLE

FILLET MIGNON
\$2.39
LB.

PERFECT FOR YOUR BARBECUE

ROTISSERIE ROAST... **\$1.19**
LB.

EXTRA LEAN • FRESH

GROUND ROUND... **89¢**
LB.

USDA GRADE A FRESH DRESSED
LANCASTER FARMS

HEN TURKEY
10 TO 13 LB. AVG. WT.

49¢
LB.

EASTERN PORK TENDERLOIN

WHOLE OR SLICED **98¢**
LB.

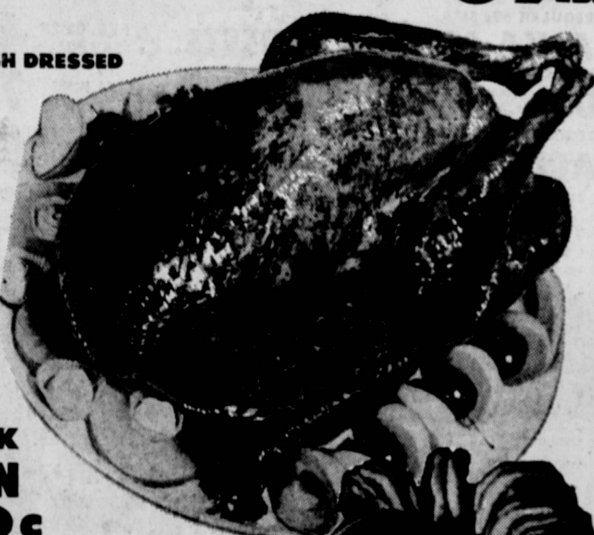

Gourmet
Seafood
Selections

FRESH CAUGHT

SAND DABS

98¢
LB.

FRESH FROZEN • COOKED
DUNGENESS

CRABS

69¢
LB.

FULLY COOKED • ALASKAN
SHOW CRAB • SHELL ON
CRAB LEG MEAT 10-OZ. PKG.
FROM COLD NORTHERN
WATERS • GREENLAND
HALIBUT FILLETS

98¢
59¢
LB.

FROG LEGS

LARGE SIZE
PER HALF POUND **98¢**

SHELL-ON
SHRIMP
MEDIUM SIZE **\$1.09**



Foods Co. SUPERMARKETS

2655 PACIFIC
COAST HIGHWAY
AT CRENSHAW BL.
Rolling Hills Plaza

PHONE
325-0720

OPEN

Daily 10 A.M.-6 P.M.
Fri. 10-9; Sun. 10-6

BIG SALE DAYS
Thurs. thru Wed., May 30-June 4

Ol' Fashioned BUTCHER SHOPPE