



**ON CAMPUS . . .** Mary Alicyn Abramson, daughter of Mr. and Mrs. Lawrence W. Abramson of 5202 Paseo del Paven, talks with Norman Better, dean of students at the University of California, Riverside. Miss Abramson, a senior at the Riverside campus, was honored at a faculty-student meeting. She is a sociology major.

### ... Nollac

(Continued from Page 1)

fense, attorney Walter Young reiterated his contention that Nollac in no way performed any favors for Battum or his land interests. Young noted that in some 30 cases, grading permits were issued before bonds were filed with the engineering department.

However, Young stressed that all other requirements for the grading permits, such as plan approval, had been met in every case, and that bonds were "on the way" from bonding companies.

In regard to the compaction charges, Young said his client

### NAA Unit Sets Tour of Plant

Members of the Torrance-Palos Verdes chapter of the National Association of Accountants (NAA) will tour the production facilities of the National Cash Register Co. at 7 p.m. tonight.

had a responsibility to waive certain requirements when they presented a hardship for the developer, noting that this discretionary power is provided for in the city code.

In wrapping up his remarks, Young said that technical breaches and rule violations were not grounds for Nollac's dismissal. He charged the opposition with "distorting and misrepresenting" the evidence.

### Beer License To Be Suspended

SACRAMENTO — The on-sale beer license held by All Copy & Duplicator Supply, Inc., operating Shakey's Pizza Parlor & Ye Public House, 5105 Torrance Blvd., was suspended Monday by the State Department of Alcoholic Beverage Control on charges of sales to minors and allowing minors to consume on the premises.

The suspension, effective for 15 days, begins April 10, the department said.

### Genealogical Group to Meet

Members of the South Bay Genealogical Society will meet Friday at 7:30 p.m. in the community room at Culver Federal Savings and Loan Association, Sepulveda at Artesia Boulevards, Manhattan Beach.

Harry J. Ford, a well known Southern California genealogist, will be the speaker.

## Obituaries

### Mrs. Eva Whitney

Funeral services for Eva Jane Whitney, 1407 Maple Ave., were conducted Monday afternoon at the Stone and Myers Mortuary Chapel with the Rev. H. Milton Sippel officiating.

Mrs. Whitney, born Dec. 29, 1892, in Kansas, died last Friday. She had lived here for 45 years.

Survivors include two daughters, Wilma Parker of Rolling Hills and Beverly Grubb of Torrance; two brothers, Leland Shaw of Ramona and Leonard Shaw of Washington; and three sisters, Winnie Carroll of Long Beach, Hazel Anglin of Washington, and Sarah Morrell of Idaho.

Also surviving are seven grandchildren, Robert Christine, and Thomas Miles of Torrance, Beverly Parker of Los Angeles, Dr. William Parker of Rolling Hills, Linda Grubb of Manhattan Beach, and Mrs. Jerry Mooney of Redondo Beach. Two great-grandchildren also survive Mrs. Whitney.

### Noel Criswell

Graveside services for Noel Jackson Criswell, 4437 W. 60th St., Los Angeles, were conducted this morning at Roosevelt Memorial Park with Halverson-Leavell Mortuary in charge of arrangements.

Mr. Criswell, who died last Saturday, was born Aug. 25, 1896, in Kansas and had lived in Los Angeles for the past 70 years.

He is survived by a niece, Marie McIntire of Los Angeles, and by a nephew, Clarence M. Clarkson of Alhambra.

### Ralph F. King

Funeral services were scheduled at 3 p.m. today at the Stone and Myers Mortuary Chapel for Ralph Franklin King, who died Monday.

Mr. King, a native of Illinois, was born June 24, 1906. A resident of Torrance for 25 years, his home was at 2508 Lesserman St. Mr. King was employed by Dominguez Water Co.

He was a member of the First

United Methodist Church, a member and twice served as president of the Methodist Men's Club, a former trustee, and a member of the church finance committee.

Mr. King is survived by his widow, Lillian; a son, James of Torrance; a daughter, Patricia King of Washington, D.C.; and a sister, Eula Polen of Manassas, Va.

Burial will be in Roosevelt Memorial Park.

### Mrs. Cara Hill

Funeral services for Cara B. Hill, 20705 Berendo St., were conducted yesterday afternoon at the Stone and Myers Mortuary Chapel.

Mrs. Hill, born Aug. 25, 1884, died Sunday. A member of the Royal Neighbors and the Women of the Moose Chapter 44, she had lived in Torrance for 25 years.

Surviving Mrs. Hill are two sons, Alvin and Elmer, both of Long Beach; four daughters, Lula Bledsoe of Arkansas, Vera Winterhalter of Inglewood, and Leota Bryan and Fern Brannon of Torrance; a brother, George Kennedy of Kansas; 11 grandchildren; and 10 great-grandchildren.

### Roy V. Jackson

Funeral services for Roy Verlin Jackson, 1433 W. 22nd St., were conducted Monday at the Halverson-Leavell Mortuary Chapel. Burial was in Sawtelle National Cemetery, Los Angeles.

A resident of the area for the past 26 years, Mr. Jackson was born Jan. 29, 1927, in Oklahoma. He died last Thursday.

Surviving are his widow, Marilyn; two sons, James and Michael; a daughter, Cathy; his mother, Mrs. Reda Jackson; a brother, L. Z. Jackson; and four sisters, Vera, Daisy, Dorothea, and Estelle.

### ... Jaycees

(Continued from Page 1)

fly-ins, and phone-a-friend campaigns have been conducted by the Torrance Jaycees under the leadership of Don Woodward, membership chairman, and director Graydon R. Smart.

In addition to the Miss Torrance beauty pageant, the Torrance Jaycees are active in a number of other activities. They include a community fair, anaments for youngsters, Christ-eye clinic, blowing and golf tourmas lighting and Christmas needy family projects, and an annual Father-Son promotion.

Men between 18 and 35 years of age are eligible to join the Jaycees. Wives are organized as an auxiliary — the Jaycettes.



**FREE TUITION FREE**

State Accredited Since 1957

**Train for Calif. State Board Exam. Licensed Vocational Nurse**  
Free training if student completes  
**HOLLYPARK — MAY 5, 1969**  
**GARDENA MED. HOSP. — JUNE 2, 1969**  
WOMEN AGES 18-50  
**PH. IMMEDIATELY 388-4101**  
Vocational Nursing School of California

**DRIVE CAREFULLY**

Save \$3. : Now \$18.99

**Knapp CORFAM**

Now just \$18.99\* gets you the world's most comfortable, most maintenance-free shoe — Knapp's famous Corfam C-500. Patented, 100% contoured Cushioned Cradle Insole that supports your foot like firm sand at the beach. DuPont Corfam uppers resist moisture, never need polish.

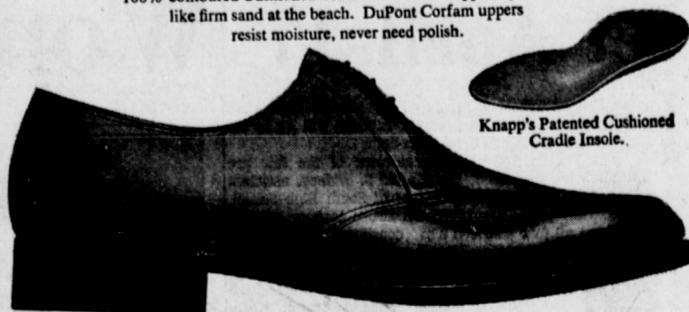

Knapp's Patented Cushioned Cradle Insole.



**We make the shoes we sell. (And we make them with cushion comfort.)**

TORRANCE, 18545 Hawthorne Blvd. (542-2076) E. LOS ANGELES, 6401 E. Flotilla St. (RA 3-4886) VAN NUYS, 13729 Victory Blvd., (ST 1-1183) ANAHEIM, 2053-55 Harbor Blvd., (534-8800) If you'd like to have a Knapp Shoe Counselor visit you, call any number above. \*over size 12, add \$1.00.

**FENWICK'S SHOES & REPAIR**

1420 MARCELINA AVENUE DOWNTOWN TORRANCE

USE YOUR BANKAMERICARD FA 8-6487

# T.G. & Y. Easter Time Values

Prices Good thru Saturday in All Stores While Quantities Last!

**JELLY BIRD EGGS**  
16-oz. Bag . . . Various Colors and Flavors with smooth-textured jelly centers.  
**27c** Bag

**Medium Panned MARSHMALLOW EGGS**  
16-oz. Bag. Marshmallows Centers in sugar shells.  
**33c** Bag

**Ladies' PANTY HOSE**  
Comes in leg flattering shades. SIZES S.M.L.  
**\$1.65** Pair

**Unfilled EASTER BASKETS**  
Bright Spring Colors. Large Assortment of Sizes & Shapes.  
**19c to 59c** Ea.

**Easter Gift BASKETS and NOVELTIES**  
Filled with Easter Goodies Wide Selection.  
**49c to \$1.98** Ea.

**Beach Party — LUNCHEON NAPKINS**  
20 Count  
**39c** Pkg

**EASTER SHREDDED GRASS**  
Ideal Basket Filler! Shredded Cellulose. Green, 3-1/2 oz. Size.  
**29c** Bag

**FILL 'N THRILL PLASTIC EGGS**  
Bag of 13 Eggs  
**59c** Bag

**Plush, Cuddly RABBIT**  
Soft and Loveable Chums for Easter!  
**\$2.99** Each

**Rit EASTER EGG COLORS**  
8 Certified Food Colors. 4 Gay Colors New 3-D Cut-Outs.  
**15c to 39c** Pkg.

**LISTERINE**  
ANTISEPTIC 14-oz. Size LIMIT 2  
**81c**

**JUST WONDERFUL**  
HAIR SPRAY Super & Reg. Hold 13-oz. Jumbo Size LIMIT 2  
**47c**

**RIGHT GUARD**  
SPRAY DEODORANT 4-oz. Size LIMIT 2  
**63c**

**BAND-AID**  
Brand Sheer Strips 48 Count LIMIT 2  
**49c**

**Pas EASTER EGG DYE**  
Brilliant Pure Food Colors. 4 Gay Colors New 3-D Cut-Outs.  
**10c** Pkg.

**KLEENEX**  
White & Assorted Colors 125 Count — 2 ply LIMIT 2 — WITH COUPON Price Good Thru April 6  
**17c** Box

**Ladies' PANTIES**  
Assorted Colors — Sizes S-7 LIMIT 2 — WITH COUPON Compare At 29c each Price Good Thru April 6  
**17c** Pr.

**TORRANCE STORE ONLY**  
**TORRANCE BLVD. at ANZA**  
(Adjacent to Safeway Store)

master charge  
Closed Easter Sunday

**Day in to day out— your funds never lose a single day's earnings at Southwest Savings.**

Add to your account at any time. Make withdrawals whenever you need them. Southwest Savings will pay you full earnings without any quarterly forfeit and regardless of how short a period your money is in. Furthermore, funds received by the 10th of the month start earning from the 1st. Two very good reasons, of

many, why an insured Southwest Savings account is one of the soundest, most profitable investments you can find—free from market fluctuations. During this Reinvestment Period, April 1st to 10th, why don't you join the prosperous family of Southwest Savers—in person or by mail. Postage prepaid both ways.

**5.25%**

Bonus accounts issued in multiples of \$1000. Extra .25% added per year to the current annual rate of 5% after the account has reached its 36-month maturity date. Withdrawals earn the regular 5% passbook rate while the balance, in \$1000 equivalents, continues to qualify for the bonus.

**Free Sports Calendar**  
April 1st to 10th

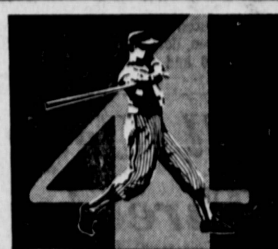

All your favorite events scheduled day by day for a year. Local baseball, football, basketball, golf, horse racing, horse shows, sports-car racing, festivals, track, dog shows—and more. Stop by during April 1st to 10th Reinvestment Period and claim yours—while the limited supply is available.

savings insured to \$15,000 assets over \$170,000,000  
**Southwest Savings**  
AND LOAN ASSOCIATION

INGLEWOOD: (main office) 2700 W. Manchester at 6th Ave./753-3601  
TORRANCE: 1603 Cravens at Marcelina/328-6111  
CORONA: Fifth and Main Streets/737-2774  
SOUTH PASADENA: 1321 Huntington Dr./254-3436  
mon. thru thurs: 9:30 am to 4 pm; fri. to 6 pm