

The Guild of... will present "H... tel" at the Sh... during the m... Grace Wright s... the efforts o... PTA respon... whelming enth... prospect of att... tural event. O... students plus s... PTA will atte... They will leav... school by bus a... return at 1:30 p...

On March 24... cation Pro... presented on... the Riviera c... Sweet, sociolo... South High, wi... ator. A group o... the South Bay... about their exp... ics. They will... experiences w... availability of... how young peo... involved, and w... do when faced... lem. The progr... 7:30 p.m.

The Howard... meeting will... school cafeteri... Wednesday, M... sitting will be... upper grades... program. Elections for... will be held at... nominated for... are Mmes. V... president; Al... vice president... car, second... Mmes. Mary... third vice pr... Hinds, fourth... Paul Crossman... retary; Donald... sponding secre... treasurer; Wi... auditor; Willia... rian.

"Spotlight o... will be the th... PTA meeting... 7:30 p.m. in... Teachers... grades will ex... strate teachin... Another imp... this meeting... tion of officer... mony will be... Troop 1490.

## Joint By B

A joint mee... Alpha Beta... Sigma Chapt... Phi will be h... Miss Pat Ba... Hills Estate... March 24 at 8...

The Cul... "Needlework... will be pre... Baerthlein. I... work of yest... ern will be o... tural Progr... presented by... ma Chapter. ... grams, each... a short busi... ducted by... presidents.

Officers for... 1968-70 will... slate present... nating comm... floor. Nomi... Martha Oehl... Mrs. Blanche... president; M... lein, recordi... Jacqueline... sponding sec... ry Lightenb... Mrs. Lester... representati... Below, civil...

All Top... Rosie's... SWIM... Bikinis —... Sizes 5 thr... Open Tuesd... 905 S. Pac... At... So. Red...

## Southview B'nai B'rith Women

# To Install at Dinner-Dance

Southview Chapter 1103, B'nai B'rith Women, will install their new officers for 1969-70 at a dinner dance on Saturday, March 29, at 7 p.m. at the Cockatoo Inn, Inglewood.

Pink and red floral centerpieces will enhance the tables and the team of Stella and Arturo will entertain with piano and song stylings. Dancing will follow the installation ceremony.

Mrs. Howard Zimmerman, past president of District 4, B'nai B'rith Women, will serve as installing officer, assisted by Mrs. Laurence Rodson, past president of Southview chapter. Mrs. Edward Bornstein will be installed as the new president and will be presented with the chapter's gavel.

Officers elected to serve with Mrs. Bornstein are Mmes. Robert Robbins, first vice president; Robert Zimel, second vice president; Alan Winner, third vice-president; Eugene Kushnick, treasurer; Donald Kovalsky, financial secretary; David Yeskin, corresponding secretary; Law-

rence Schneider, recording Secretary; and Mrs. Joseph E. Bishop, outgoing president, will serve as counselor to the group.

Mrs. Bornstein, a native of Brooklyn, has been a California resident for the past 13 years and makes her home on Palos Verdes Peninsula with her husband and three sons. She is an active member of PTA, Ner Tamid Temple Sisterhood, Cub Scout Den Mother and has held the offices of recording secretary and first vice president of Southview chapter. Mr. Bornstein is in retail clothing sales.

The installation is open to the public and reservation information may be obtained from Mrs. Bernard Yeskin, installation chairman.



## Assume Official Duties

When the Southview Chapter, B'nai B'rith Women stage their installation dinner dance at the Cockatoo Inn on Saturday March 29, these three top officers will assume the leadership of the group for the coming year, from left, Mmes. Robert Robbins, first vice president, Edward Bornstein, president, and Robert Zimel, second vice president. (Press-Herald Photo)

## Caribbean Cruise Theme

# Parish Guilds' Two Style Show Benefits

A "Caribbean Cruise to Fashion," third annual style show benefits presented by St. Anthony of Padua Parish Guild Association, will set sail on Monday and Tuesday, March 24 and 25, announced Cruise Captain, Mrs. Martin Butler of Torrance. Proceeds will help defray debts incurred by the parish building program, she added.

Each evening will begin with a "Bon Voyage" social hour at 7 p.m. in the parish hall, 163rd at New Hampshire, Gardena. The tour will embark at 8 p.m. as models step from the cruise-ship deck to the atmosphere of a West Indies isle. Guests will discover a treasure-trove of family fashions; souvenirs of the cruise abroad will include gift opportunities and grand prize events.

One-third of Guild Association families reside in Tor-

rance, Mrs. Butler reports, many of whom are assisting actively with the fashion show event. Among these are committee chairmen Mmes. Earl Fink, Glenn Hellman, Alfred Ingram, Manuel Orozco, Joseph Skelley, Joseph Stark, and Miss Kathy Carbonniere.

Appearing as models will be Mrs. Carl Rose, Mrs. Oscar Campa, and teen Miss Susan Stark.

Children's wear will be shown by Dennis Dickson, Donna Fink, Maude Horgan, Nancy Sepulveda, and Jerry Spears.

Other features will be men's fashions and maternity fashions. New hairstyles and new cosmetics will also be shown.

Reservations for the "cruise" are being taken by Mrs. Harold Meziere and Mrs. James Cragin.



## Outline Dinner Program

Torrance Pilot Club will hear a program "Patriotic Emblems" at their dinner meeting Thursday evening, March 27, at the Queen's Kitchen, 1332 Sartori Ave. Their guest speaker will be Ron Wright, radio broadcaster, who has his own show on KTYM each Thursday at 2:30 p.m. Two Pilot Club members, Clara Dougherty, left, and Violet Whittington, right, discuss the program with the guest speaker, who will also show a film "The Pied Pipers." Clara Dougherty is taking reservations. (Press-Herald Photo)

## OES Fashion Show-Lunch Saturday

Torrance Chapter 380, Order of the Eastern Star, will present its "Spring Fling" Fashion Show and luncheon Saturday March 22 at 12 noon at the Masonic Temple.

After the luncheon new fashions from a South Bay Store will be modeled by Eastern

Star members, Addell Abbott, Adele Rohrmann, Pat Alford, Vera Ulrich, and Edith McNaughton. Mrs. Betty Larson, worthy matron, will be the commentator.

During the show, several door prizes will be awarded.

## Starts Early on Career

# Candy Striper Gets the Nod

A 15-year-old sophomore at Banning High knows what place she wants to fill in society and she has started early on the path.

She is Mary Never, who joined the Candy Stripers at Bay Harbor Hospital in May, 1968, and since that time has chalked up 450 service hours. Since June of 1968, the Candy Stripers, under the leadership of Mrs. M. J. Shepard of San Pedro, have put in 2,100 hours at the hospital with Mary's total the highest contribution.

Mary says, "I've always wanted to be a nurse ever since I knew what a nurse was." She is getting first hand experience two days a week, Thursdays and Saturdays,

serving in the emergency room. Terry Freeman, male nurse, who has worked with Mary says she has a knack for putting the patient at ease before proceeding with the necessary paper work for admittance. Two staff physicians, working in emergency added, "it's a joy to see this young girl so dedicated to her work and so eager to learn."

The "outstanding" Candy Striper is the daughter of Mr. and Mrs. D. O. Never, who own an office machines company in Wilmington.

Mary plans to go to Harbor College for one year followed by four years at Queen of Angels School of Nursing to receive her RN degree.



## Chalks Up 450 Service Hours

A Candy Striper at Bay Harbor Hospital, winning the admiration of physicians and hospital personnel, is 15-year-old Mary Never, who has turned in 450 service hours since last May. Mary works in emergency and here she fills out the necessary forms for admittance as Terry Foreman, left, nurse, and Mrs. M.J. Shepard, Candy Striper chairman, look on. (Press-Herald Photo)

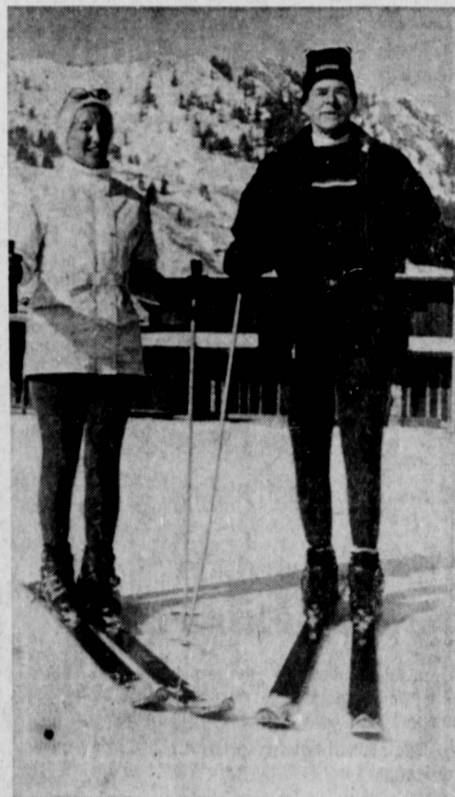

## On Skiing Holiday

Mr. and Mrs. Robert S. Moore, 520 Calle Mayor, Hollywood Riviera, spent three weeks recently enjoying the snow sports at Aspen, Colo. The Moores were guests at the ULLR Lodge. Mr. Moore is a pharmacist and lifeguard.