NEED SERVICE ?

CHECK THESE LOCAL BUSINESSES FOR REASONABLE AND DEPENDABLE HELP

MUSIC and DANCE
Daily Summer School
Ages 3 to 15
$10.00 Per Week
Bettie Thomas Studio
1215 CRENSHAW
FA 8-6312

WILMINGTON MEADOWS GOLF RANGE
"Easy to Reach from All Freeways"
OPEN 7 DAYS 9 A.M. 'TIL 10 P.M.
● Grass Tees
● Putting Green
● Chipping Area
639-0121
20900 S. WILMINGTON AVE.
1 BLOCK WEST OF ALAMEDA

SAVE $$
BOB & RAY'S NORGE LAUNDRY AND DRY CLEANING VILLAGE
FREE $25 JACKPOT EACH MONTH
● Save up to 50% on cleaned drapes, slip covers, etc.
● Clean, Coin-Laundry (attended)
● Clean Solvent Coin Cleaners
● Professional 2-Hour Dry Cleaning
We Clean CLEAN
1161 W. Carson ● Torrance
9-9 Daily, Sun. 9-5 328-9675
Across from Harbor Gen. Hosp.

Milk
THE DRINK OF GOOD HEALTH
46¢ ½ Gal.
10 Quart Container $2.28
VERMONT DAIRY
22400 S. Vermont FA 8-4891
Between Carson and Sepulveda
Open Daily 7 a.m. to 9 p.m.

Bettie Thomas Studios
ACCORDION
● Sales
● Rentals
● Bands
● Beginners Courses
● 4 Weeks Free
All Types Music And Dancing
1215 CRENSHAW
TORRANCE ● FA 8-6312

COMPLETE FOREIGN CAR SERVICE
FIAT - V.W. - DATSUN
M.G. - TOYOTA
Harbor Area's Newest Authorized Fiat Dealer
HARBOUR IMPORTS
841 W. ANAHEIM, WILMINGTON
2 Blks. E. of Harbor Freeway
For Fast Parts & Service To All Makes
CALL 830-8061
Mon.-Fri. 8:30-5:30 — Sat. 8:30-12:30

MAGIC CARPET SHAMPOO
● NO SOAKING, 90 MIN. DRY
● DIFFICULT SPOTS REMOVED
$7.95 PER ROOM
"FOR THOSE WHO CARE— DIAL IT CLEAN"
830-7298
534-0974

LUZIER COSMETICS
835-1115
1736 Lagoon Ave.
Wilmington, Calif. 90-744

835-7164
COMPLETE SALES & SERVICE
On All Major Appliances
LARGE STOCK OF REPLACEMENT PARTS FOR ALL MAKES
Andy's REFRIGERATION
1602 WILMINGTON BLVD.

STEREO CENTER . . . Mr. and Mrs. Nicholas G. Kyriakides are shown here in their Auto Stereo Center located at 4657 Torrance Blvd., near Anza Avenue. They have been in business in their present location since January and for the past two years have been located in the area. All types of automobile stereo tape systems, as well as FM radio multiplex equipment, is available at the center.

Educators Get New Positions

More than a dozen changes in administrative personnel for Torrance schools during the 1968-69 school year were announced today by Dr. Robert Morton, assistant superintendent for personnel.

Dr. Ralph Wilson, Hickory School principal, was named to fill the post of curriculum consultant vacated by Robert Allen and George McCoy. Walteria School teacher, was named curriculum assistant for the educational materials building, replacing Neil Lewis.

Vice principals who were promoted to the position of principal include: Clark Merrill, who will head Hickory School; Mrs. Catherine Stock, Victor School; and Grant Logan, Crenshaw School. Merrill will assume his new post immediately. The other two assignments will become effective in September.

• • •

PRINCIPALS who have accepted positions in other districts for the coming year include Dr. Dale Wickstrom of Newton School and Martin Beaudet of Victor School.

Richard Idebovitz, who filled in for principal Dr. Edward Richardson at Parkway School while he was on sabbatical leave this spring, has been named principal of Newton School effective immediately.

Mustang Club's Lynn Kelly Named 4-H Council Chief

Lynn Kelly of the Mustang 4-H Club of Torrance has been selected president of the areawide South Council of high school 4-H members.

Other area teenagers elected to the council are Linda Swanson, vice president; Chris Garner, treasurer; Janet Evans, home economics chairman; Steve Nelson, agriculture chairman; and Scott McIntosh, reporter; all from the Palos Verdes Peninsula 4-H Club.

Cheryl Cramer of the Mustang Club was also elected reporter.

Summer activities for the South Council include a beach party, all-star and diamond-star selection, and awards night.

South Council meetings for the coming year will be held at Stephen White Junior High School in Carson. New officers will be installed at the first regular meeting in September.

Public Notice

PH-5232
NOTICE OF TRUSTEE'S SALE
NO. 322

On July 30, 1968, at 11 o'clock A.M., at 16819 Hawthorne Blvd., City of Lawndale, California, LAWNDALE ESCROW COMPANY, a corporation, as Trustee under the deed of trust made by Edelmiro Cantu and Dora C. Cantu, husband and wife, and recorded November 9, 1966, in Book T5161, Page 362 of Official Records of Los Angeles County, California, given to secure an indebtedness in favor of/or Ira T. Fox and Bernice Fox, husband and wife, as joint tenants, now owned and held by Nathan Winer, a married man, and Clara Fuerestein, a married woman, as tenants in common, by reason of the breach of certain obligations secured thereby, notice of which was recorded March 27, 1968, in Book M2812 Page 703, of said Official Records, will sell at public auction to the highest bidder for cash, payable in lawful money of the United States at the time of sale, without warranty as to title, possession or encumbrances the interest conveyed to and now held by said Trustee under said Deed of Trust, in and to the following described property, to-wit:

Lot 294, Tract No. 19101, as per map recorded in Book 501, pages 1 to 7, inclusive, of Maps in the office of the county recorder of said county.

For the purpose of paying obligations secured by said Deed including fees, charges and expenses of the Trustee and of sale.

Dated: June 27, 1968.
(SEAL)
LAWNDALE ESCROW COMPANY
Trustee
By H. M. Sherman, President
No. 15671
W—July 3, 10, 17, 1968

PH—5220
CERTIFICATE OF BUSINESS, FICTITIOUS NAME

The undersigned does certify they are conducting a business at 8419 Avalon Blvd., Los Angeles, California 90003, under the fictitious firm name of M & Z Transmission Exchange and that said firm is composed of the following persons, whose names in full and places of residence are as follows:

Lester M. Edwards, 16826 Glenburn Avenue, Torrance, Calif. 90504.
Betty M. Edwards, 16826 Glenburn Avenue Torrance, Calif. 90504.

Dated June 7, 1968.
Lester M. Edwards
Betty M. Edwards

State of California, Los Angeles County:

On 6-7-68, before me, a Notary Public in and for said State, personally appeared Lester M. Edwards and Betty M. Edwards known to me to be the persons whose names are subscribed to the within instrument and acknowledged they executed the same

(SEAL) Iris Adam
Notary Public
My Commission Expires March 20, 1970

68-9488
W—June 19, 26; July 3, 10, 1968.

Public Notice

PH-5225
NOTICE OF TRUSTEE'S SALE
No. 120

On July 19, 1968, at 10:30 o'clock A. M., on the ground floor of 315 West Ninth Street, in the City of Los Angeles, California, DEEDS, INC., a California corporation, as Trustee under the deed of trust made by RONALD A. SKAGGS and LOIS E. SKAGGS, husband and wife, and recorded December 1, 1964, in Book T4068, Page 833, of Official Record of Los Angeles County, California, given to secure an indebtedness in favor of/or now owned and held by COAST FEDERAL SAVINGS AND LOAN ASSOCIATION OF LOS ANGELES, a corporation by reason of the breach of certain obligations secured thereby, notice of which was recorded March 20, 1968, in Book M2805, Page 122, of said Official Records, will sell at public auction to the highest bidder for cash, payable in lawful money of the United States at the time of sale, without warranty as to title, possession or encumbrances, the interest conveyed to and now held by said Trustee under said Deed of Trust, in and to the following described property, to-wit:

Lot 5 of Tract 22771, as per map recorded in Book 614, pages 62 and 63 of Maps, in the office of the County Recorder of said County.

For the purpose of paying obligations secured by said Deed including fees, charges and expenses of the Trustee, advances, if any under the terms of said Deed, interest thereon and $24,725.57 in unpaid principal of the note secured by said Deed, with interest thereon from the 1st day of December, 1967, as in said note and by law provided.

Dated: June 21, 1968.
DEEDS, INC., Trustee
By Paul H. Cochran, President
Loan No. 87-106481—SKAGGS
No. 26586
W—June 26, July 3, 10, 1968.

PH-5224
NOTICE TO CREDITORS
No. SW P 5703

Superior Court of the State of California, for the County of Los Angeles.

In the Matter of the Estate of RUTH DYER, aka RUTH KILBY DYER, Deceased.

Notice is hereby given to creditors having claims against the said decedent to file said claims in the office of the clerk of the aforesaid court or to present them to the undersigned at the office of Hitchcock & Bowman 21515 Hawthorne Blvd., in the City of Torrance, in the aforesaid County which latter office is the place of business of the undersigned in all matters pertaining to said estate. Such claims with the necessary vouchers must be filed or presented as aforesaid within six months after the first publication of this notice.

Dated June 21, 1968.
BARBARA R. LUHMANN
Administratrix of the Estate of said Decedent
Hitchcock & Bowman
Attorneys-at-Law
21515 Hawthorne Blvd.
Torrance, Calif. 90503
June 26, July 3, 10, 17, 1968

Public Notice

PH—8
NOTICE FOR BIDS ON SCHOOL SUPPLIES, EQUIPMENT AND REPAIRS

Notice is hereby given that the Board of Education of the Torrance Unified School District of Los Angeles County will receive bids for furnishing certain school supplies, equipment and repairs as per list and specifications on file in the Business Office, 2335 Plaza del Amo Torrance, California.

Each bid must be submitted on a printed form furnished by the Board of Education; must be sealed and filed in the Business Office on or before Friday, July 26, 1968 at 10 A.M. and will be opened in public at that time and place. Each bid aggregating $1,000 or over must be accompanied by a certified or cashier's check for not less than 5% of the total amount of the bid; provided that if only certain items of a bid are accepted the bidder may thereupon substitute a certified or cashier's check for 5% of the aggregate amount of the accepted items on his bid; and providing further that firms doing business regularly with the Board of Education may at the discretion of the Business Office and in lieu of the above mentioned check, file with the Torrance Unified School District, an annual or continuing surety company's bond in the sum not less than $5,000.00 to insure compliance with the terms of their signed bids submitted from time to time during the life of the bond.

This above mentioned check or bidders bond shall be given as a guarantee that the bidder will comply with the terms of his signed bid and if the successful bidder fails thus to comply with the terms of the signed bid, after acceptance thereof by the Board, his check or bond will be forfeited.

Preference shall be given to supplies, materials or equipment produced, manufactured or grown in the State of California.

The Board reserves the right to reject any and all bids, or any part of a bid, and to waive any informality in the bids received.

Firms or individuals desiring to submit bids from time to time on school supplies and equipment shall list themselves with said Business Office of the Torrance Unified School District.

F. L. Mattox
Assistant Superintendent—Business
Torrance Unified School District

Dated Torrance, California, June 28, 1968.
W—July 10-17, 1968

PH-5226
NOTICE OF TRUSTEE'S SALE
NO. FCL 1975

On July 25, 1968, at 11:00 o'clock A. M., at the main entrance to the West Hollywood County Building, 621 North San Vicente Boulevard in the County of Los Angeles, State of California, CALIFORNIA RECONVEYANCE COMPANY, a California Corporation, as Trustee or successor Trustee, or substituted Trustee under the Deed of Trust made by FRANK J. HAMRYSAK AND ELLEN L. HAMRYSAK, his wife, recorded on October 30, 1964, in Book T-4015 Page 893 of Official Records of Los Angeles County, State of California, by reason of default in the payment or performance of obligations secured thereby, a Notice of Default and Election to Sell Under Deed of Trust having been recorded as provided for by law and more than three months having elapsed since such recordation, will sell at public auction to the highest bidder for cash (PAYABLE IN LAWFUL MONEY OF THE UNITED STATES OF AMERICA AT TIME OF SALE.) without warranty express or implied as to title, possession or encumbrances, the interest conveyed to and now held by said Trustee under said Deed of Trust, in and to the following described property in said County and State:

Lot 5, on the Licensed Surveyor's Map filed in Book 16 Page 43 of Records of Surveys of said County, in the County of Los Angeles, State of California.

For the purpose of paying the obligations secured by said Deed of Trust including fees, charges and expenses of trustee and of sale.

Dated June 20, 1968.
CALIFORNIA RECONVEYANCE COMPANY,
as said Trustee
By SUZANNE FOREHAND,
Vice-President
26585
W—June 26, July 3, 10, 1968

PH—5218
NOTICE OF MARSHAL'S SALE
No. WEC 9405

Frank, Plaintiff, vs. CARDELUCCI, et al Defendant. By virtue of an execution issued on May 9, 1968 by the SUPERIOR Court, County of Los Angeles, State of California, upon a judgment entered in favor of RALPH R. FRANK later assigned to RETAIL CREDIT BUREAU OF LOS ANGELES, a California Corporation as judgment creditor and against SAMUEL A. CARDELUCCI as judgment debtor showing a net balance of $2,104.00 actually due on said judgment on the date of the issuance of said execution, I have levied upon all the right, title and interest of said judgment debtor in the property in the County of Los Angeles, State of California, described as follows:

Lot 28 Tract 22792, Map Book 701, Pages 85-89, Records of Los Angeles County. More commonly known as: 22714 Juniper Ave., Torrance, Calif.

NOTICE IS HEREBY GIVEN that on July 18, 1968, at 11:00 o'clock A.M. at Courthouse steps—825 Maple Avenue City of Torrance, County of Los Angeles, State of California, I will sell at public auction to the highest bidder, for cash (lawful money of the United States), all the right, title and interest of said judgment debtor in the above described property, or so much thereof as may be necessary to satisfy said execution, with accrued interest and costs.

Dated at Torrance, California, June 6, 1968.
26200

LESLIE R. KEAYS
MARSHAL
Municipal Courts,
Los Angeles County
By Cecil J. Mills, Sgt., Deputy

Manny I. Barney
Plaintiff's Attorney
1054 Wilshire Blvd.
Suite 304
Los Angeles, California 90017
W—June 19, 26, July 3, 10, 1968

Public Notice

PH—5228
56826
NOTICE INVITING BIDS ON $1,000,000.00 GENERAL OBLIGATION BONDS OF TORRANCE UNIFIED SCHOOL DISTRICT

NOTICE IS HEREBY GIVEN that sealed proposals for the purchase of $1,000,000.00 par value general obligation bonds of Torrance Unified School District of Los Angeles County, California, will be received by the Board of Supervisors of said county at the place and up to the time below specified.

TIME: July 23 1968 at 9 a.m. Pacific Daylight Saving Time.

PLACE: Office of the Board of Supervisors, Room 383, Hall of Administration, 500 West Temple Street, Los Angeles 12, California.

MAILED BIDS: Board of Supervisors, County of Los Angeles, Room 383, Hall of Administration, 500 West Temple Street, Los Angeles 12, California.

ISSUE: $1,000,000.00 consisting of 200 bonds numbered 1 to 200, both inclusive of the denomination of $5,000.00 each, all dated August 1 1968, and designated Election 1968 Series C.

MATURITIES: The bonds will mature in consecutive numerical order on August 1 in the amounts for each of the several years as follows:

Year of Maturity	Principal Amount
1969	$10,000.00
1970	30,000.00
1971	50,000.00
1972	50,000.00
1973	50,000.00
1974	50,000.00
1975	50,000.00
1976	50,000.00
1977	50,000.00
1978	50,000.00
1979	50,000.00
1980	50,000.00
1981	50,000.00
1982	55,000.00
1983	55,000.00
1984	60,000.00
1985	60,000.00
1986	60,000.00
1987	60,000.00
1988	60,000.00

SIGNATURES: At least one of the signatures to the bonds shall be manually affixed.

INTEREST: The bonds shall bear interest at a rate or rates to be fixed upon the sale thereof but not to exceed 5% per annum, payable annually the first year and semiannually there after.

PAYMENT: Said bonds and the interest thereon are payable in lawful money of the United States at the office of the Treasurer of the County of Los Angeles, in the City of Los Angeles, State of California, or at any of the fiscal agencies of the County of Los Angeles in the City of New York, State of New York or in the City of Chicago, State of Illinois, at the option of the holder.

REGISTRATION: The bonds will be coupon bonds registerable only as to both principal and interest.

NOT CALLABLE: The bonds are not callable before maturity.

SECURITY: Said bonds are general obligations of said district payable both principal and interest from ad valorem taxes which, under the laws now in force, may be levied without limitation as to rate or amount upon all of the taxable property, except certain personal property, in said district.

TERMS OF SALE

Interest Rate: the maximum rate bid may not exceed 5% per annum, payable annually the first year and semiannually thereafter. Each rate bid must be a multiple of 1/8 or 1/20 of 1 %. No bond shall bear more than one interest rate, and all bonds of the same maturity shall bear the same rate. Only one coupon will be attached to each bond for each installment of interest thereon, and bids providing for additional or supplemental coupons will be rejected. Not more than 4 interest rates may be bid. The repetition of any rate will not be considered the bidding of an additional rate. The rate on any maturity or group of maturities shall not be more than 1½% higher than the interest rate on any other maturity or group of maturities.

Award: The bonds shall be sold for cash only. All bids must be for not less than all of the bonds hereby offered for sale and each bid shall state that the bidder offers par and accrued interest to the date of delivery, the premium, if any, and the interest rate or rates not to exceed that specified herein, at which the bidder offers to buy said bonds. Each bidder shall state in his bid the total net interest cost in dollars and the average net interest rate determined thereby, which shall be considered informative only and not a part of the bid.

Highest Bidder: The bonds will be awarded to the highest responsible bidder or bidders considering the interest rate or rates specified and the premium offered, if any. The highest bid will be determined by deducting the amount of the premium bid (if any) from the total amount of interest which would be required to be paid from the date of said bonds to the respective maturity dates thereof at the coupon rate or rates specified in the bid and the award will be made on the basis of the lowest net interest cost to the district. The purchaser must pay accrued interest, computed on a 360-day year basis, from the date of the bonds to the date of delivery. The cost of printing the bonds will be borne by the district.

Right of Rejection: The Board of Supervisors reserves the right, in its discretion to reject any and all bids and to the extent not prohibited by law to waive any irregularity or informality in any bid.

Prompt Award: The Board of Supervisors will take action awarding the bonds or rejecting all bids not later than twenty-six hours after the expiration of the time herein prescribed for the receipt of proposals; provided, that the award may be made after the expiration of the specified time if the bidder shall not have given to said Board notice in writing of the withdrawal of such proposal.

Place of Delivery and Funds for Payment: Delivery of said Bonds will be made to the purchaser at the office of the Board of Supervisors of the County of Los Angeles in the City of Los Angeles or at such other place in the City of Los Angeles as the Clerk of the Board of Supervisors may select. Payment for said Bonds shall be made in certified Federal Reserve Bank Funds, if the purchaser so requests, within 7 days from the date of sale, and deposits with the Board of Supervisors enough money to cover all of the expenses thereof, delivery of said Bonds will be made at the office of a fiscal agent for the County of Los Angeles in New York, New York, or Chicago, Illinois, against payment therefor in certified Federal Reserve Bank Funds in Los Angeles California. Any expense for making certified Federal Reserve Bank Funds available in Los Angeles whether by transferring Federal funds or otherwise, shall be borne by the purchasers.

Prompt Delivery Cancellation for Late Delivery: It is expected that said bonds will be delivered to the successful bidder within 20 days from the date of sale thereof. The successful bidder shall have the right, at his option, to cancel the contract of purchase if the district shall fail to execute the bonds and tender them for delivery within 60 days from the date of the sale thereof, and in such event the successful bidder shall be entitled to the return of the deposit accompanying his bid.

Form of Bid: Each bid, together with the bid check, must be in a sealed envelope addressed to Board of Supervisors of Los Angeles County, with the envelope and bid clearly marked "Proposal for Torrance Unified School District Bonds."

Bid Check: A certified or cashier's check on a responsible bank or trust company in the amount of 2% of the principal amount of the bonds, payable to the order of the County Treasurer, must accompany each proposal as a guaranty that the bidder, if successful, will accept and pay for said bonds in accordance with the terms of his bid. The proceeds of the check accompanying any accepted proposal shall be applied on the purhase price or, if such proposal is accepted but not performed, unless such failure of performance shall be caused by any act or omission of the district, shall then be retained by the County Treasurer for the benefit of the district. The check accompanying each unaccepted proposal will be returned promptly.

Change in Tax Exempt Status: At any time before the bonds are tendered for delivery the successful bidder may disaffirm and withdraw the proposal if the interest received by private holders from bonds of the same type and character shall be declared to be taxable income under present federal income tax laws, either by a ruling of the Bureau of Internal Revenue or by a decision of any federal court, or shall be declared taxable by the terms of any federal income tax law enacted subsequent to the date of this notice.

No Litigation Certificate: At the time of payment for and delivery of said bonds the district will furnish the successful bidder a certificate that there is no litigation pending affecting the validity of the bonds.

Legal Opinion: A copy of the legal opinion of the attorney or firm of attorneys designated by the purchaser to give such opinion certified by the Clerk of the Board of Supervisors, or by his deputy, by his facsimile signature will be printed on the back of each bond at the expense of the successful bidder if requested in his bid.

Information Concerning the District: Torrance Unified School District has been acting as a unified school district under the laws of the State of California continuously since January 24, 1947.

The percentage of tax delinquency for the Torrance Unified School District for the last five years is as follows:

1962-63	1.11%
1963-64	1.27%
1964-65	2.15%
1965-66	2.87%
1966-67	2.93%

Torrance Unified School District includes an area of approximately 20.14 square miles and the estimated population of said unified school district is 139,219.

GIVEN by order of the Board of Supervisors of Los Angeles County adopted June 25, 1968

JAMES S. MIZE
Clerk of the Board
of Supervisors of
Los Angeles
W—July 3, 10 1968.

PH-5235
27339
NOTICE OF TRUSTEE'S SALE
T. O. No. 67-5535

On FRIDAY, August 2, 1968, at 11:00 A. M., The TI CORPORATION (of California), a corporation, formerly TITLE INSURANCE AND TRUST COMPANY, as duly appointed Trustee under and pursuant to Deed of Trust dated March 11, 1965, Executed by: TONY BORGES and SANDRA M. BORGES, husband and wife, and recorded May 21, 1965, as Instr. No. 3280, in Book T 4371, page 845, of Official Records in the office of the County Recorder of Los Angeles County, California, WILL SELL AT PUBLIC AUCTION TO HIGHEST BIDDER FOR CASH (payable at time of sale in lawful money of the United States) at the entrance of the Los Angeles County Courthouse, at 501 West First Street, Los Angeles, California, all right, title and interest conveyed to and now held by it under said Deed of Trust in the property situated in said County and State described as:

That portion of Lot 52 of the McDonald Tract, in the city of Torrance, as per map recorded in Book 15, Pages 21 and 22 of Miscellaneous Records, in the office of the county recorder of said County, described as follows:

BEGINNING at the Southwest corner of Lot 26 of Tract No. 19723, as per map recorded in Book 549, Pages 47 and 48 of Maps, records of said County; thence along the Westerly line of said Lot 26 and its Northerly prolongation, North 0° 03' 55" East 122.06 feet to the Westerly prolongation of the center line of 181st Street, 54 feet wide, as shown on the map of said tract No. 19723; thence along said last mentioned prolongation, South 89° 55' 50" West 66.81 feet more or less, to the Southerly prolongation of the westerly line of Lot 7 of said Tract No. 19723; thence along said last mentioned prolongation, South 0° 03' 55" West 122.08 feet to the Westerly prolongation of the Southerly line of said Lot 26 of Tract No. 19723; thence along said last mentioned prolongation, North 89° 55' 50" East 66.74 feet more or less, to the point of beginning.

Said sale will be made, but without covenant or warranty, express or implied, regarding title, possession, or encumbrances, to pay the remaining principal sum of the note secured by said Deed of Trust, to-wit: $3,109.45, with interest from June 12, 1966, as in said note provided, advances, if any, under the terms of said Deed of Trust, fees, charges and expenses of the Trustee and of the trusts created by said Deed of Trust.

The beneficiary under said Deed of Trust, by reason of a breach or default in the obligations secured thereby, heretofore executed and delivered to the undersigned a written Declaration of Default and Demand for Sale, and written notice of breach and of election to cause the undersigned to sell said property to satisfy said obligations, and thereafter, on April 4, 1968, the undersigned caused said notice of breach and of election to be recorded in book M 2820, page 813, of said Official Records.

Date: July 5, 1968.
THE TI CORPORATION
(of California), a/c. formerly
TITLE INSURANCE AND TRUST COMPANY
as said Trustee,
By JOHN W. PATRICK
W—July 10, 17, 24, 1968

PH-5223
NOTICE TO CREDITORS
No. SW P 5660

Superior Court of the State of California, for the County of Los Angeles.

In the Matter of the Estate of BERNICE R. LESLIE, aka BERNICE ROACH LESLIE aka BERNICE KNOWLTON LESLIE, Deceased.

Notice is hereby given to creditors having claims against the said decedent to file said claims in the office of the clerk of the aforesaid court or to present them to the undersigned at the office of Clifford J. Peterson, 2271 Torrance Boulevard, in the City of Torrance, in the aforesaid County, which latter office is the place of business of the undersigned in all matters pertaining to said estate. Such claims with the necessary vouchers must be filed or presented as aforesaid within six months after the first publication of this notice.

Dated June 21, 1968.
FRED KREMEIER
Executor of the will of said decedent
Clifford J. Peterson
Attorney-at-Law
2271 Torrance Boulevard
Torrance, California
June 26, July 3, 10, 17, 1968.

PH 5230
56925
NOTICE TO CREDITORS
No. 535517

In the Superior Court of the State of California, in and for the County of Los Angeles.

In the Matter of the Estate of HENRY W. PIRTLE, Deceased.

Notice is hereby given by the undersigned, BALDO M. KRISTOVICH, PUBLIC ADMINISTRATOR, as Administrator of the Estate of HENRY W. PIRTLE, Deceased, to the Creditors of, and all persons having claims against, the said decedent, to present them, with the necessary vouchers, within six months after the first publication of this notice, to the said Administrator at his office at 220 N. Broadway, 200 Old Hall of Records, Los Angeles, California 90012, which said office the undersigned selects as a place of business in all matters connected with said estate, or to file them, with the necessary vouchers, within six months after the first publication of this notice, in the office of the Clerk of the Superior Court of the State of California in and for the County of Los Angeles.

Dated: JUNE 21, 1968.
BALDO M. KRISTOVICH
Public Administrator
as administrator of the estate of said decedent
MAdison 5-3611 Ext. 64838
W—July 3, 10, 17, 24, 1968.

Stone & Myers Mortuary

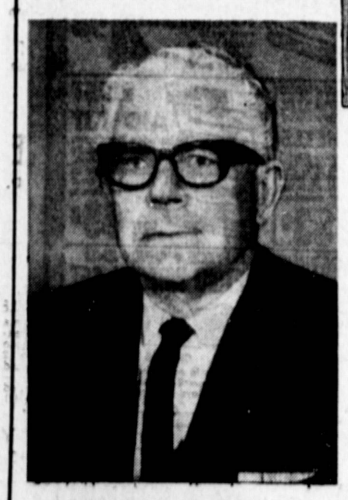

J. Hugh Sherfey
Executive Vice-President

Stone & Myers Mortuary

1221 ENGRACIA AVENUE — TORRANCE
Telephone 328-1212

Sale! REBUILT ENGINES

SHORT BLOCK
CHEVYS 283 cu. in. '57-'63
FORDS 292 cu. in '55-'63
FACTORY WARRANTY
$149.88

30,000 MILE BRAKE LINING
$3.98 Each. Per Axle

SEE US FOR SPEED EQUIPMENT
MANIFOLDS — Offenhauser & Edelbrock
CHEATER SLICKS J 9" wide
DUAL FEED HOLLY CARBS

SPRAY PAINT
13-oz. Can
49¢
GOOD Selection of Colors

Wynn Bros. AUTO PARTS
HAWTHORNE 11802 S. Hawthorne Near Imperial Eve. 'Til 9 p.m. 676-0101
TORRANCE 2946 Redondo at Prairie Eve. 'Til 9 p.m. 371-1368
BANKAMERICARD
INSTANT CREDIT WITH APPROVED CREDIT CARD
master charge
ALL STORES OPEN ALL DAY SATURDAY & SUNDAY
COMPTON 1926 W. Rosecrans at Central Ave. Mon. & Fri. 'Til 9 p.m. 638-6134
CULVER CITY 5424 Sepulveda No. of Slauson Eve. 'Til 7 p.m. Mon. & Fri. 'Til 9 p.m. EX. 1-6294