

# Kanine Korner

By Francis X. Lohmann

In this day of widespread use of insecticides, pesticides, rodenticides, and herbicides, both children and pets are exposed to the highly toxic chemical agents such products often contain. Thallium, used in rodenticides, is also used in some ant poisons. Animal pesticides are not selective in their capacity to kill.

Strange as it may seem, some of our most common plants, flowers and shrubs can be lethal if chewed or eaten. Dogs often eat grass and occasionally may turn to garden plants that aren't as harmless, and a puppy's natural instinct is to mouth and chew about everything in sight.

Plant bulbs may seem like something to play with or

in an amount that might affect them are not likely to be eaten, stay on the safe side by keeping an eye on your beloved pets at all times.

**BOWSER BROWSINGS** — Dogs by nature are chewers and if Bowser is not properly trained, he could be responsible for the demise of shoes, slippers, table legs and other various and sundry valuables. This reporter joins veterinarians and dog trainers nationwide in recommending Nylabone as a detriment to puppies and delinquent adult dogs. Nylabone, the pooch pacifier, is available at any pet shop. A Cuban refugee arrived in Miami recently with his scrawny brown and white mongrel, "Pichi." He wouldn't leave his pet in Cuba, he said, because life there "was not fit for a dog." To the many lucrative canine services we can now add massages. No kidding! Famous masseur and ex fight champ Packy O'Gatty who often massages Hollywood glamour gals, recently

took on several bow wow clients. Packy claim the doggies pay him off with affectionate barks. He believes that dog massaging could open up a brand new industry and I agree. Man's visual field is about 180 degrees; the dog's is about 250 degrees. In 1895 the English Kennel Club ruled that no dog with cropped ears could be eligible for entry at a dog show. Never clip dogs to keep them cool. Nature has provided some dogs with long and heavy coats in order to protect them from the hot sun, fleas, and mosquitoes. A long-haired dog that has been clipped loses this protection. A KING-SIZE bark to Capt. and Mrs. Betty Haggerty upon the birth of a daughter, their first, at Englewood Hospital, Englewood, N.J. Capt. Haggerty, former commanding officer of the US Army K-9 Corps, now operates one of the largest dog training schools in America and has numbered the dogs of such celebrities

at U Thant, Jack Paar, Joan Bennett and Mrs. Gary Cooper among his clientele. Frau Betty dabbles in Poodles, Chihuahuas and Boston Terriers. There is a distinct difference between benched and unbathed all-breed dog shows. At benched dog shows — all the dogs are benched in their respective breed sections and must remain there during the entire show except for exercising or being judged. Spectators can easily find the breed of their choice. On the other paw — at unbathed events — dog exhibitors need not arrive at the dog show grounds until a short time before the judging and then, afterwards, if no longer needed, may leave. I have always advocated the benched type show because only at benched attractions can all breeds of dog be properly advertised and exposed to the dog-loving public. The officers of the time honored Kennel Club of Pasadena deserve a king size bark for maintaining the tradition of benched all-breed

dog shows. Their big annual June canine extravaganza is consistently a banner day in the annals of dogdom — and heralded as a Roman Holiday by the bow wow-loving public. Too many other dog clubs, including a major one, have dispensed with the bench and stage their dog shows for exhibitors only — thus keeping the sport of dogs within a tight little group.

**BREED OF THE WEEK** — Bulldog. The Bulldog is so famed as the emblem of British courage and tenacity that he is more often called the English Bulldog. The barbarous sport of bullbaiting and dog fighting, for which the Bulldog's ancestors were bred have been outlawed in England since 1835.

With the enactment of the law which put an end to this savage spectacle, the Bulldog was technically unemployed. He might logically have come extinct but for the loyalty of a small group of English breeders who kept the breed

going until the advent of bench dog shows in England in 1860. From this time forward, the breed gained greatly in popularity both in his native land and here in America.

People who have never owned or known a Bulldog are inclined to believe that the breed's plug-ugly face denotes a ferocity of disposition to match. Nothing could be farther from the truth, for the Bulldog's long-standing popularity is that he seems to appeal to a certain paradoxical inclination in the human being to own a dog whose appearance typifies strength and fierceness but whose disposition is all good natured kindness. The Bulldog tips the scales at about 50 pounds and in height 15 inches. Hollywood has the most unique collection of Bulldog figurines in America. A fantastic gentleman with a fantastic collection.

WEDNESDAY, JUNE 19, 1968

PRESS-HERALD E-3

## C-Numbers Speed Action On Policies

Veterans and their dependents who write the Veterans Administration concerning G.I. insurance are urged to include the insurance number on all correspondence, according to Mort Webster, manager of Southern California VA Regional Office.

If a veteran cannot include the number that will identify his insurance policy, he is advised to include his "C" number, the claim number which is assigned to each veteran who has applied for VA benefits.

Webster points out that an identifying insurance policy or "C" number will allow VA to take action on the request without unnecessary delay.

# FOOD FOR LESS MONEY!

Every Shelf! MORE Neighborly Service... MORE Blue Chip Stamps, too!

## ROUND STEAK

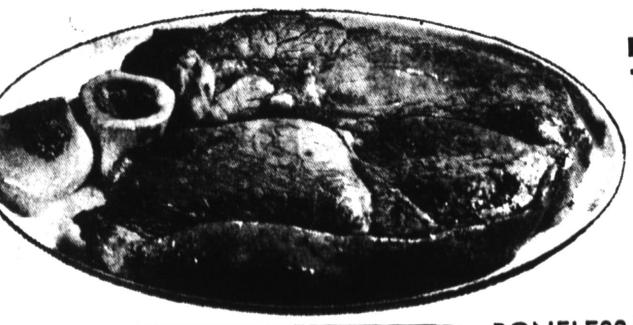

Lean, Bone-In Tender Steak

Finest U.S.D.A. Choice Steer Beef Lb.

# 79¢

# Free! 750

Extra Blue Chip Stamps!  
When You Buy \$75\* In A 30-Day Period  
or Less at Your Big BETTER FOODS MARKETS!  
Get FREE BONUS BLUE CHIP Card  
Today at Our Checkstand! \*Except Liquor, Tobacco or Fluid Milk

**BONELESS TOP SIRLOIN STEAK**  
U.S.D.A. Choice Trimmed Waste-Free Lb.  
**\$1.49**

**BONELESS/Waste-Free ROUND STEAK**  
LEAN/TENDER BEEF ROAST  
**RUMP ROAST** Bone-in Lb. **89¢**  
**TOP ROUND STEAK** Lb. **98¢**

**HILLS BROS. COFFEE**  
ALL GRINDS 1-Pound Vacuum Can  
Limit One Per Coupon, One Coupon Per Family, Please  
Expires June 26, 1968  
**55¢**

**ALPINE BEER** Mountain Flavor Full 12-oz. Bottles  
**6 for 69¢**  
Case of 24 **2.69** (Plus Tax, Deposit)

**Ancient Age** Kentucky Straight Bourbon Whiskey 6 YEARS OLD  
SAVE \$1.19 86 Proof Full Half Gallon **11.79**

**Boone's Farm NATURAL FRUIT WINE** Apple, Blackberry, Concord, Loganberry Fifth **79¢**

**BETTER FOOD DETERGENT**  
Heavy Duty Detergent  
GIANT BOX  
**29¢** Save 20¢

**ZEE TOILET TISSUE**  
Deal Pack 4 ROLL  
Roll Pack  
**4.29¢** Save 10¢

**BOLOGNA** Finest Quality and Flavor! By the Piece Lb. **49¢**

**SALADS and DESSERTS 3 for \$1**  
Nalley's Assorted Pint Containers  
POTATO SALAD, 2-Lbs. 59¢  
Superior/Beef TAMALES 4-oz. Each **10¢**

**Springtime FRESH FROZEN VEGETABLES Sale!**  
GREEN PEAS MIXED VEGETABLES PEAS and CARROTS  
Chopped Broccoli, Leaf or Chopped Spinach  
Reg. Pkg. Only **9¢**

**Nabisco/4 Varieties COOKIES** Frozen Easy Bake 1-lb. Pkg. **39¢**

**Russettes/Frozen Potato HASH BROWNS** 12-oz. Pkg. **5 for \$1**

**MSG—For Sparkling Food Flavors FLAVOR MAGIC** Jumbo 10-oz. Jar **99¢**

**Burbank Brown Crock BAKED BEANS** Save 10¢ Large 28-oz. **39¢**

**Freshly Baked/Oatmeal or Sugar Top ABC COOKIES** Your Choice 12-oz. Pkg. **39¢**

**ULTRA BRITE TOOTHPASTE** Family Size Tube Reg. 99¢ **79¢**

**NOXZEMA SKIN CREAM** 6-oz. Jar Regular \$1.10 Value **88¢**

**Van de Kamp's SPECIALS**  
THURS.-SUN., JUNE 20-23  
Dutch Ring COFFEE CAKE 8 oz. **33¢**  
DATE NUT LOAF 12 oz. **59¢**  
APPLE PIE 8 in. **69¢**

**C H B PANCAKE SYRUP** Save 10¢ 26-oz. Bottle **19¢**

**MINUTE MAID Orange Juice** 6-oz. Can Frozen Pure Florida **4 for \$1**

**Bread Dough—2-1/2-lb. Frozen BRIDGFORD** **59¢**

**Sprinkles SUGAR** 10-lb. Bag **\$1.17**

**Kold Kist Frozen Foods**  
Sirloin Tips, 14-oz. 69¢  
Beef Stew, 14-oz. 49¢  
Chili and Beans, 14-oz. 39¢  
Creamed Chicken, 14-oz. 69¢  
Buttered Steaks or Peppered Steaks, 12-oz. 69¢  
Sliced Beef Gravy, 14-oz. 69¢

**BETTER FOODS MARKETS**

**HILLS BROS. COFFEE**  
2-lb. Can **1.37**  
3-lb. Can **2.05**

**FLORIAN'S** 1-lb. Pkg. **43¢**

**7 BIG SALE DAYS—Thursday, June 20 through Wednesday, June 26**

**5305 TORRANCE BLVD. TORRANCE**  
Open Daily to Midnight

**PRAIRIE AVE. at REDONDO BEACH BLVD.**  
Open 24 Hours to Serve You