

## Lutheran Schoolchildren To Stage 'Rip Van Winkle'

The colorful operetta "Rip Van Winkle" will be staged Thursday and Friday by students of Resurrection Lutheran Day School, 330 Palos Verdes Blvd. Curtain time is 7 p.m.

The story of Rip Van Winkle begins in a small village in the Catskills, a few years before the War of Independence. Rip, played by Steven Richardson, spends most of his time cavorting with his only friend, a dog named Wolf, played by Marc Bissilioni. Wolf is as henpecked as his hapless master because Dame Van Winkle, portrayed by Barbara Johnson, regards them as companions in idleness.

Other cast members include Craig Davis in the role of Nicholas Vedder, village patriarch, who enjoys discussing the topics of the day with Derriek Van Bummel and Brom Dutcher, played by Kent Maxwell and Richard Engquist.

David Rose, taking the part of Peter Cane, finds himself lost in strange mountains after having an argument with Katrina, played by Alice Walpole. His mountain-top companions are Hendrick Hudson, portrayed by Bob Ayres, and his famous crew of gnomes.

Children from the lower grades will act as tulips, soldiers of the Continental Army, gnomes, ballerinas, and old Dutch politicians.

Mrs. Walyand Augur will accompany the singing, while Mrs. Oscar Peterson and Mrs. Marvin Rygh direct the production. Art director is Mrs. Marshall West.

Those wishing to attend "Rip Van Winkle" may call the school for free tickets.



OPERETTA... Making last-minute preparations for staging the musical production, "Rip Van Winkle," are students of Resurrection Lutheran Day School (kneeling, from left) Valerie Black, Richard Engquist, and Barbara Johnson. All 165 students at the school will participate Thursday and Friday in the gala presentation. The curtain will rise at 7 p.m. in the school auditorium, 330 Palos Verdes Blvd. Free tickets may be obtained by calling the school.

## Children Win Ribbons At Speech Tournament

Gardena Christian School and newly appointed professor of speech at Southern California College, Costa Mesa, Mrs. Boyd is the second grade teacher in Gardena Christian School.

Children receiving red ribbons were Kellie Dodson, Karen Leonard, Michael Peters, Deanna Plog, Wesley Rider, Ronald Thompson, Beth Wilson, and Roger Wilson. Mrs. Lee Carson, fifth and sixth grade teacher, coached the children.

Gardena Christian School entered all eleven divisions of competition. The students returned with one blue ribbon (superior), eight red ribbons (excellent), and two white ribbons (good).

Sally Boyd, fifth grader, won the blue ribbon in the sermonette division. Sally is the daughter of Rev. and Mrs. Dudley Boyd, 1451 E. 218th St. Rev. Boyd is former principal of Gardena Christian School.

### Auction Slated

A membership auction will be held Monday when the Torrance Stamp Club holds its regular meeting. The session will be held at 7:30 p.m. at the Scott Park Community Building, 23410 Catskill Ave., Wilmington.

## EVANGELIST KENNY KERR RETURNS!

**HARBOR TABERNACLE**  
ANAHEIM ST. AT BELLEPORTE  
Harbor City 326-3073

7:30 Nightly Now Thru May 26 Every Night

## GOOD NEWS DELIVERANCE CRUSADE

WITH  
EVANGELIST CLIFFORD R. JAMES  
2nd GREAT WEEK  
OF REVIVAL

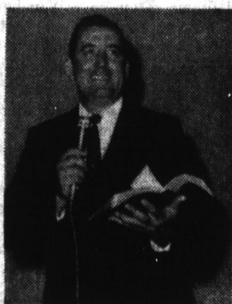

CLIFFORD JAMES

See God's Power in Action  
LAST DAY MOVE  
OF GOD'S SPIRIT  
IN A BOOK OF  
ARTS REVIVAL  
**CHURCH OF GOD**  
John Price, Pastor  
915 Neptune, Wilmington

THE BLIND SEE  
LAME WALK  
DEAF HEAR  
MUTE SPEAK  
GROWTHS  
DISSOLVE

CLASSIFIED ADS Will Get Results

## Candidates To Be Topic At Meetings

Meetings currently are under way every Saturday evening at the McCarthy for President Headquarters, 726 W. Anaheim St., Wilmington.

Purpose of the weekly sessions, which begin at 8 p.m., is to discuss candidates in the 68th Assembly District.

The McCarthy headquarters is open each day from 9 a.m. to 9 p.m., according to Floyd Mattson, chairman of the area campaign.

## Literary Magazine Revived

The Harbor College literary magazine, Harbor Review, returned to the campus this week after an absence of a year and a half.

Editor Diane Masden has announced that selections from the magazine will be read Thursday at noon as part of the college Fine Arts Festival. Robin DeVour, psychology instructor, will provide a jazz background for some of the readings.

Material was collected and edited by members of the Writers Club. Prose editor was Edith Nielson; poetry editor, Bryar Cotten; associate editors, Robert E. Clark, Patricia Long Allen, Robert V. Wadden, and Paul Zolner; design and production, Bryar Cotten; and promotion, Frank Allen.

Faculty advisors were Annemarie Townner and Norma Almqvist.

## Rev. Ernie Reb To Visit Pulpit Of Area Church

The Rev. Ernie Reb, president of the Oriental Missionary Crusade, will be guest speaker Sunday at 11 a.m. in the Harbor Church, 1032 W. Pacific Coast Hwy.

The Rev. Reb's organization has built more than 100 churches throughout the Orient and is now engaged in a program of island-to-island evangelism in the Philippines.

## To Oklahoma

Norman W. Guest, science teacher at North High School, will attend the National Science Foundation Summer Institute at the University of Oklahoma at Norman, Okla., June 4 through June 14.

| CHURCH CALENDAR  |   | For Listing<br>Call DA 5-6060<br>Information   |
|--|---|--|
| <b>NARBONNE AVENUE SOUTHERN BAPTIST CHURCH</b><br>24730 Narbonne Ave., Lomita<br>Phone DA 6-6029<br>Worship Service ..... 7 P.M.<br>Church ..... 10:30 A.M.<br>Sunday School ..... 9:45 A.M.<br>Training Union ..... 6 P.M.  | <b>ST. ANDREWS EPISCOPAL CHURCH</b><br>1422 Engracia - FA 8-3781<br>Rev. Hugh R. Percy, Rector<br>7:30 A.M. Holy Communion<br>9:15 A.M. Family Worship Service followed by Church School and Coffee Hour<br>11:00 A.M. Morning Worship (Choral Eucharist on 1st and 3rd Sundays)<br>(Child care and Nursery provided at 9:15 and 11 A.M. services)<br>Weekdays Holy Communion at 11 A.M. Thursdays and 6:30 A.M. on All Saint's Days.                             | <b>CENTRAL CHURCH EVANGELICAL UNITED BRETHREN</b><br>Marcella and Arlington<br>Rev. Walter M. Stanton.<br>FA 8-3010<br>9:30 Sunday School<br>11:30 Morning Worship<br>5:30 Youth Fellowship<br>Midweek Worship Service 7:00 Wednesday Evening.   |
| <b>FIRST METHODIST CHURCH</b><br>Torrance<br>Carson and El Prado<br>Phone FA 8-5343<br>Rev. Arthur Nagel, pastor<br>Res. Phone FA 8-6281<br>SUNDAYS: Two Worship Services 9:30 and 11 A.M.<br>Two Complete Church Schools 9:30 and 11 A.M.<br>All ages - nursery through adults<br>Fellowship Meeting 6:30 P.M.  | <b>FIRST LUTHERAN CHURCH</b><br>1725 Flower Street<br>Phone 320-4181<br>William J. Rolder, Pastor.<br>Phone FA 8-3269<br>Phillip C. Hillier, Assoc. Pastor.<br>Phone 679-7718<br>Worship Services<br>8:00 A.M. 9:15 A.M. 10:45 A.M.<br>1:00 A.M. 9:15 A.M. - 10:45 A.M.<br>Nursery services for 9:15 A.M. and 10:45 A.M.<br>Holy Communion - First Sunday<br>Luther League - 2nd and 4th Sundays.<br>Christian Elementary School - Kindergarten through 8th Grade | <b>FIRST CHURCH OF THE NAZARENE</b><br>1501 West Carson<br>E. Wallis Koenig, Pastor<br>FA 8-4050<br>9:45 Sunday School<br>10:45 Morning Worship<br>7:00 P.M. Evening Service.  |
| <b>SOUTH BAY BAPTIST CHURCH</b><br>4565 Sharynne Lane.<br>Torrance, Calif.<br>Pastor, Dr. J. C. Brumfield<br>Frontier 5-3453<br>Sunday School ..... 9:45 A.M.<br>Church Services at 11:00 A.M.<br>Junior and Primary Church 11:00 A.M.<br>Baptist Training Union 6:00 P.M.<br>Evening Worship ..... 7:00 P.M.<br>Wednesday Prayer Service<br>Nursery and toddler care - All Services. Bus transportation service.  | <b>FIRST BAPTIST CHURCH</b><br>2118 Carson Street<br>Torrance, California.<br>Phone 328-5020<br>Rev. Lloyd H. Newlin, Pastor<br>Two Morning Services 9:15 A.M. and 11:00 A.M.<br>9:30 A.M. Sunday School for All Training Groups. 5:45 P.M. Evangelistic Message. 7 P.M. WEDNESDAY Bible Study and Prayer. 7:15 P.M. Nursery Provided for All Services<br>Sound-proof Mothers' Room. ALL WELCOME.   | <b>FIRST PRESBYTERIAN CHURCH OF GARDENA</b><br>1287 W. Redondo Beach Blvd.<br>Phone DA 4-1064<br>Rev. John P. Cremins, Minister<br>1427 W. 152nd St. Gardena.<br>DA 3-1218<br>Worship Service 11:00 (Nursery Care Provided)<br>Sunday School 9:30 & 11:00<br>Senior High Fellowship and Junior High Fellowship<br>Sundays at 7:00 P.M.                             |
| <b>FIRST CHURCH OF CHRIST, SCIENTIST</b><br>215th St. and Manuel Ave.<br>Torrance, Calif.<br>Church Services - 11 A.M.<br>Wednesday Eve Meetings - 8 P.M.<br>Sunday School - 9:45 A.M.<br>9:15 A.M. and 11:00 A.M. Children under 10 years of age must be accompanied by parent or guardian for enrollment.<br>Reading Room - 1406 Cravena.<br>Open 10 A.M. to 5 P.M. daily except Sunday and Holidays. Also 7 to 9 Monday and Friday evenings.<br>All are welcome to attend our services and to use our Reading Room. | <b>FIRST CHRISTIAN CHURCH OF TORRANCE</b><br>(Disciples of Christ)<br>2358 El Dorado, FA 8-2820<br>Rev. H. Milton Sippel, Minister.<br>Res. Phone FA 8-4583.<br>Rev. Joseph Tong, Minister of Education.<br>Two Sessions of Church School and Morning Worship.<br>9:30 and 11:00 A.M.<br>Nursery provided at both sessions.<br>CHI RHO Fellowship.<br>Christian Youth Fellowship - 7:00 P.M.  | <b>NATIVITY CATHOLIC CHURCH</b><br>1447 Engracia Ave., Torrance<br>Phone: FA 8-2778<br>Rev. John P. Cremins, Pastor<br>MASS SCHEDULE<br>Sundays: 6, 7, 8, 9, 10:15, 11:15, 12:15 and 4:30 P.M.<br>St. Joseph's at 8:30 A.M.<br>SATURDAY CONFESSIONS<br>10:30 to 11:30 A.M.; 3:30 to 6:30 P.M.<br>St. Joseph's at 7:15 P.M.<br>BAPTISM<br>Every Sunday at 1:45 P.M. |
| <b>ST. CATHERINE LABOURE CHURCH</b><br>3846 Redondo Beach Blvd., Torrance.<br>Phone Davis 3-8900.<br>Sunday Masses: 7, 8, 9, 10, 11, 12.<br>Weekday Masses: 6:30 A.M. and 8:15 A.M.<br>Confessions Saturday 4:00 to 5:30, 7:30 to 9:00.  | <b>ST. LAWRENCE CATHOLIC CHURCH</b><br>1800 Prospect Ave., Redondo Beach<br>Monseignor Daniel P. Collins.<br>Mass 7, 8, 9, 10, 11:15, 12:15.<br>Phone 378-5229  |  |

# NEED SERVICE?

HERE'S THE PLACE TO LOOK!

|   |   |   |  |
|---|---|---|--|
| <b>COMPLETE SALES &amp; SERVICE</b><br>On All Major Appliances<br>LARGE STOCK OF REPLACEMENT PARTS FOR ALL MAKES<br><b>Andy's REFRIGERATION</b><br>1602 WILMINGTON BLVD.  | <b>OPEN FOR BUSINESS</b><br><b>HOLST SAW SERVICE</b><br>SHARPENING<br>ALL KINDS!<br>• LAWNMOWERS<br>• Saws<br>• CHAIN SAWS<br>• WELDING SERVICE<br>• LIGHT MACHINE WORK<br>PAC. CST. HWY.<br>2444 NEECE ST.<br>at Pacific Coast Hwy.<br>275-3884 Walteria             | <b>SPECIALS</b><br>SHAMPOO STYLE & CUT \$4.00<br>COLD WAVE \$7.50<br><b>DIAMOND DEB</b><br>Beauty Salon<br>1620 GRAMERCY<br>328-9703<br>6 Days 8 to 5:30  | <b>CERAMIC CLASSES &amp; SUPPLIES</b><br>Classes: Tues., Wed. & Thurs. Days and Evenings<br>370-0291<br><b>MANZO'S CERAMICS</b><br>2623 ARTESIA • REDONDO BEACH  |
| <b>COMPLETE FOREIGN CAR SERVICE</b><br>FIAT • V.W. • DATSUN M.G. • TOYOTA<br>Harbor Area's Newest Authorized Fiat Dealer<br><b>HARBOR IMPORTS</b><br>641 W. ANAHEIM, WILMINGTON<br>2 Bks. E. of Harbor Freeway<br>For Fast Parts & Service To All Makes<br>CALL 830-8061<br>Mon.-Fri. 8:30-5:30 - Sat. 8:30-12:30   | <b>CARSON CITY TOWING SERVICE</b><br>444 E. CARSON<br>BETWEEN AVALON & MAIN<br>DAY OR NITE <b>830-8533</b>  | <b>LUZIER COSMETICS</b><br>830-0629<br>P.O. Box 843<br>Wilmington, Calif. 90744   | <b>DRAPERIES &amp; SLIPCOVERS CLEANED</b><br>(DRAPES FAN FOLDED)<br>• BEDSPREADS<br>• DAY SERVICE<br>DA 3-9222<br>Use Your BankAmericard<br><b>CAMINO VILLAGE CLEANERS</b><br>16202 Crenshaw Blvd.<br>Opposite El Camino College |
| <b>SAVE \$\$</b><br><b>BOB &amp; RAY'S NORGE LAUNDRY AND DRY CLEANING VILLAGE</b><br>FREE \$25 JACKPOT EACH MONTH<br>• Save up to 50% on cleaned drapes, slip covers, etc.<br>• Clean, Coin-Laundry (attended)<br>• Clean Solvent Coin Cleaners<br>• Professional 2-Hour Dry Cleaning<br>We Clean CLEAN<br>1161 W. Carson • Torrance<br>9-9 Daily, Sun. 9-3 328-9675<br>Across from Harbor Gen. Hosp. | <b>WARNER'S RUBBER STAMPS</b><br>Call Day or Night - 327-2183<br>RUBBER STAMPS MADE TO ORDER ONE DAY SERVICE<br>Home • Business • Signatures<br>Novelty Cards • Plastic Signs<br>OPEN EVERY DAY<br>PO Box 3365 - Zip 90510<br>333 W. 158th ST., TORRANCE CALIF. 90504 | <b>WILMINGTON MEADOWS GOLF RANGE</b><br>"Easy to Reach from All Freeways"<br>OPEN 7 DAYS 9 A.M. to 10 P.M.<br>• Grass Tees<br>• Putting Green<br>• Chipping Area<br>WE ALSO GOLF BAGS<br>• GOLF CLUBS<br>• GOLF SHOES<br>• GOLF APPAREL<br>• GOLF ACCESSORIES<br>639-0121<br>3090 S. WILMINGTON AVE.<br>1 BLOCK WEST OF ALAMEDA | <b>Milk</b><br>THE DRINK OF GOOD HEALTH<br>46 1/2 Gal.<br>10 Quart \$2.28<br><b>VERMONT DAIRY</b><br>22400 S. Vermont FA 8-4891<br>Between Carson and Sepulveda<br>Open Daily 7 a.m. to 9 p.m.                                   |

IN ONE PLACE FOR  
CONVENIENCE... LOWER PRICES  
**INGLEWOOD CEMETERY-MORTUARY**  
INGLEWOOD PARK CEMETERY