



CHECK TROPHIES . . . Displaying trophies to be awarded to the winners of the city's annual Bicycle Rodeo, to be held Saturday, at Bullock's Fashion Square, are representatives of the several groups which are sponsoring the event. Seated (from left) are Mrs. Rod Twedell, safety chairman of the Torrance PTA Council; Mrs. Donald Wilson, chairman of the Torrance Safety Council; and Mrs. Wayne Lynch, safety chairman of the Torrance Junior Woman's Club. Standing are Richard De Armit, representing the Torrance Fire Department, and Donald Bake, general manager of Bullock's Fashion Square. More than 200 elementary school youngsters will participate in the rodeo, scheduled to begin at 9:30 a.m. Saturday. (Press-Herald Photo)

Alumni To Hold Reunion

Torrance High School alumni from the summer and winter classes of 1948 are making plans for a 20th anniversary reunion. The dinner-dance has been scheduled Sept. 28 in the Lobster House.

The reunion committee is currently attempting to locate the following class members: Phil Anast, Ron Anderson, Lloyd M. Chambers, Daniel De Vor, Jo Keith Ferguson, Philip C. Gill, Robert D. Hinds, Eugene E. Jones, and Gerry Knight.

Sonja Jo Larson, Beverly Lockhart, Lupe Madrigal, Joyce I. Martin, Franklin Miller, Donna Morgan, Mary Pleasant, Richard D. Preston, Winifred (Wimpy) Quick, and Elinor M. Reves.

Donald L. Rozum, Joan Schmidt, Albert Stephenson, Consuelo Valencia, Shirley J. Vandever, Isaiah (Ike) Winner, Madeline Yniguez, Marie Van Fleet, Jean Arney, and Richard Foster.

Anyone with information about these classmates may contact Mrs. Dick Hattrup (Cecelia Bidwell), 2222 W. 173rd St.



ANNIE OAKLEY . . . Torrance Police Chief Walter R. Koenig congratulates Policewoman Mary Lou Howe after she won all three events in the Rio Hondo College Women's Pistol Match. Officer Howe competed with some 50 policewomen from all over California. She will soon face competition again at the California State Regional Combat Championship Match in Pasadena.

The Mail Ego

By Terrence O'Flaherty

"What was wrong with Marlene Dietrich when she accepted an award on the Tony telecast? She appeared to be a little unsure of herself."

Well, I have never walked down a shaky, retractable ramp in high heels with the stage lights in my eyes wearing a skin-tight dress—but if I ever did I have a hunch I'd be unsure of myself too.

"It has been quite some time since anyone has written about the 'Bonnie and Clyde' of TV soap operas, 'Love is a Many Splendored Thing'. From this I assume that many readers have failed to keep pace with what will someday be considered a television classic. Fortunately I have been taking notes."

"The novice nun has failed to take her final vows and married a swinging sister's lover instead. In turn, she fell in love with a convicted abortionist after giving up her public relations agency when she discovered her major client was a dope syndicate. The father of these two lovely girls has had every diagnostic test known to modern medicine and their little nephew was kidnapped for fingering a pusher in an ice-cream store . . . It's what's happening, baby, in the U.S. If you want to know anything about 'Love is a Many Splendored Thing' just ask me."

Okay—how did it get that title?

"Quite often in the TV variety show the camera will catch a picture of someone in the studio audience who has nothing whatsoever to do with the show, usually a pretty girl. Who is she? The producer's girl friend?"

More likely it's a relative of his wife's or the daughter of the man who holds the mortgage on his house.

"I've been looking closely at Judy Carne, the nutty

sock-it-to-me' comic on the Rowan and Martin Show, but I find no resemblance to the cute young wife in the San Francisco series 'Love on a Rooftop.' My husband says she's the same girl. If so, something terrible must have happened to her."

It has. She's been Mod-ernized. Instead of a zany newlywed she's become a psychotic elf.

"Mike Nichols seems to be running everything in Hollywood and on Broadway. What became of his former partner Elaine May?"

She's having things her own way too. She will soon start directing a Paramount film titled "A New Leaf" which is based on her own screenplay in which she will co-star with Walter Matthau.

"The NBC documentary on 'The American Alcoholic' was such a dreary and embarrassing parade of unsympathetic drunks that I am forced to write and ask: what was the intent of such a display?"

The network described it as "a study of the middle-class American alcoholic who represents 70 per cent of the Nation's 6 million alcoholics, the majority of whom are found in respectable neighborhoods—not skid row." Judging from the introduction the writer-director team of Len Givanni and Rafael Abramovitz intended to show that we shamefully short-change the alcoholics among us and refuse to understand their torment, yet the alcoholics they showed in such brutally candid scenes did nothing to draw sympathy to their plight. Even less appealing were the doctors who were treating them. I would rather have the D-Ts than face the lady psychiatrist who was in the closing scene.

Social Security Office Explains New Policy

The social security amendments of 1967 raise from \$1,500 to \$1,680 the amount of total earnings a social security beneficiary may have in a year without any of his benefits being withheld, and \$2,880; above \$2,880, \$1 million Davis, District Manager in Torrance, announced today.

He pointed out that this new provision applies to all monthly beneficiaries under age 72 but not to any person who is receiving benefits because he is disabled. (Special rules with medical considerations must be applied when people who are receiving benefits because of their disability return to work.)

No benefits will be with-

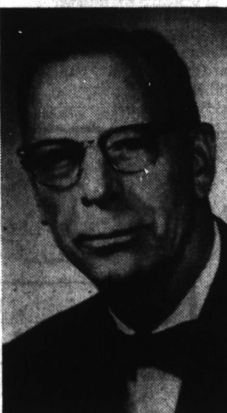

JOSEPH F. MCCANN

McCann Endorsed By Legion

Joseph F. McCann has been endorsed by Farmers Insurance Group American Legion Post 707 in his candidacy for a sixth term as a member of the Los Angeles County Republican Central Committee in the 46th Assembly District. He has served six years as treasurer of the committee.

McCann is an associate member of the Republican State Central Committee and has been an active party worker in the 46th District since 1937. McCann has served on the Precinct and Rules Committees of the County Central Committee and on the Precinct Committee of the State Central Committee. He also is a precinct captain.

The 46th Assembly District includes the cities and communities of Playa del Rey, Westchester west of Sepulveda Blvd., El Segundo, Manhattan Beach, Hermosa Beach, Redondo Beach, West Torrance and the entire Palos Verdes Peninsula west of Palos Verdes Drive East.

District Republican headquarters are located at 4120 Sepulveda Blvd.

Townsend Addresses Area Group

Members of the South Bay Dry Cleaners Association were told last week that they must become involved in politics if they are going to become an important part of the business community.

Assemblyman L. E. (Larry) Townsend (D-Torrance) addressed the group on the subject "A Small Businessman's Role in Politics."

Townsend told the dry cleaners association that they must work to inform both the public and their representatives about the problems they must face.

Keith Orr of Belmonte Cleaners and president of the association, presided at the meeting. Master of ceremonies was Tom Jones of Walter's Cleaners, a board member and past president of the association.

Film on TRW Operations Shown to Area Educators

Local industrialists and educators learned about the operations of TRW during the April luncheon meeting of the South Bay Harbor Industry-Education Council last week.

Highlighting the program was a presentation of the film, "This is TRW" by Dr. William McIvers and Wallis Pereira of the company's Redondo Beach offices.

According to Dr. McIvers, TRW employs 75,000 persons in facilities located all over the world. Headquarters are in Cleveland.

THE REDONDO Beach operation is one of four operations groups known as the systems group, he explained. They are engaged in the design and development of space vehicles which bring back data from outer space and are concerned with the Apollo guidance system of the Apollo.

There are 17,000 employees at Space Park, 5,000 of whom are technical engineering people, and 400 of which have

Ph.D.s in engineering science, McIvers stated.

Most TRW products are not consumer-oriented, he pointed out, although color television and automobiles make use of TRW products, he advised.

INDUSTRIES served by TRW include the space, automotive, aircraft, and defense industries, he explained.

Among the services TRW provides to governmental agencies, Pereira stated, are: development of techniques to solve urban problems such as high-speed ground transportation for the nation's north-east corridor; setting up criteria for a health science center for Edmonton, Canada; assisting the City of Fresno in developing a new approach to a city management system; and development of a land use data system for the state of California.

Products built by TRW depicted in the film included: early satellites and tracking equipment; fuel pumps and

turbine blades for jet aircraft; pistons, bearings and valves for automobiles; thrusters for the Apollo; spacecraft collecting data; and electronic parts for color television sets.

Utilities Committee Approved

Torrance Councilmen set up a five-man committee last night to oversee the undergrounding of utilities in the city.

The committee was appointed to fulfill terms of a Public Utilities Commission ruling which requires that a city set up such a committee to qualify for undergrounding funds from the Southern California Edison Co. The city has \$126,000 coming for the year 1968.

The Torrance undergrounding committee will be composed of representatives of the electric and telephone companies in addition to two members of the city staff concerned with undergrounding. Planning Director Charles Sharple also will be a voting member of the committee.

Councilmen agreed to include a representative of the gas company as an ex-officio member.

The committee will be assigned to see where undergrounding of utility wires can best be implemented.

Redondo Beach Woman Will Direct Campaign

Mrs. Frank MacIvor, Redondo Beach resident, has accepted an invitation to coordinate the David K. Hayward campaign for election to Congress from the 17th Congressional District.

Hayward, a Redondo Beach City Council member, is seeking the Democratic nomination to the House of Representatives in the June 4 primary election.

The seat has been occupied by Rep. Cecil R. King (D-San Pedro) who will not seek reelection.

IN ACCEPTING the offer to coordinate the Hayward-for-Congress campaign, Mrs. MacIvor declared it a privilege to work for the election of "such an outstanding man as Mr. Hayward."

"I have known Dave Hayward for a number of years and consider him eminently qualified to represent the people of the 17th Congressional District in the House of Representatives," Mrs. MacIvor said.

"As a Redondo Beach City Council member for the past seven years, Dave Hayward has demonstrated a sincere desire to serve the best interests of the people," she remarked. "He has fulfilled the obligations of the office with dignity, dedication and distinction."

SHE POINTED OUT Hayward is the only candidate who has the benefit of experience in Washington, D.C.

In his role of a Redondo Beach City Council member Hayward worked closely with the Office of Housing and Urban Development and the Army Corps of Engineers to obtain a major government sponsored projects for the

area, Mrs. MacIvor noted.

She also pointed out the voters of Redondo Beach displayed satisfaction with Hayward's work in their interests by returning him to office in 1965. He was first elected in 1961.

MRS MacIVOR called attention to Hayward's community service and noted he was honored as the Redondo Beach Young-Man-of-the-Year in 1960 and the South Bay Youth Baseball Man-of-the-Year in 1959.

Hayward's name, she said, is listed in the publication, "Outstanding Young Men in America."

Hayward, 38, is a self-employed businessman. He resides with his wife, Margaret, and their children, Daniel, 8, and Cheryl, 7, in North Redondo Beach.

North High Student Wins 'Travelship'

William K. Davis, North High School student, will attend the National Achievers Conference in Bloomington, Ind., in August.

The Junior Achiever was selected as one of two official delegates to the national conference to be sponsored by the Rotary Club of Beverly Hills. He will be awarded a Rotary Certificate and his "travelship" at a Future Unlimited Banquet to be held May 23.

Also attending the national conference will be Norman McCracken, president of the Southern California Area of Metropolitan Council Achievers Association.

Public Notice

PH-5176
NOTICE OF SALE OF REAL PROPERTY BY PRIVATE SALE
No. SW P-5309
In the Superior Court of the State of California, in and for the County of Los Angeles.
In the Matter of the Estate of MAUD L. HAYKINS, also known as LORNA MAUD HAWKINS, Deceased.
Notice is hereby given that the undersigned, Private Sale Agent, to the highest and best bid, subject to confirmation of said Superior Court, on or after the 15th day of May 1968, at the office of C. E. Clough, Attorney at Law, 16481 S. Bellflower Blvd., Bellflower, California 90706, County of Los Angeles, State of California, all the right title and interest of said deceased at the time of death and all the right title and interest that the estate of said deceased has acquired by operation of law or otherwise, other than or in addition to that of said deceased, at the time of death, in and to the certain real property situated in the City of Torrance, County of Los Angeles, State of California, particularly described as follows:
That portion of lot 2 of Tract No. 3612, in the County of Los Angeles, State of California, as per map recorded in Book 40 of said County Records, and Pages 5 and 6 of Maps, in the office of the County Recorder of said County, described as follows:
Beginning at a point in the northerly line of said lot 2, distant easterly thereon 15 feet from the northwest corner of said lot; thence along a line parallel with and distant easterly 15 feet from the westerly line of said lot, South 02° 53' East 50.00 feet, thence parallel with the northerly line of said lot, South 89° 52' 48" East 126.00 feet to the true point of beginning; thence parallel with the westerly line of said lot, North 02° 53' West 40.00 feet to the point in the southerly line of Van Deene Avenue, as shown on the map of Tract No. 2107, in said County Records, and as per map recorded in book 633 pages 77 and 78 of Maps, in said office of the County Recorder of said County, described as follows:
Beginning at a point in the southerly line of said lot 2, distant easterly thereon 15 feet from the northwest corner of said lot; thence along a line parallel with and distant easterly 15 feet from the westerly line of said lot, South 02° 53' East 50.00 feet to the true point of beginning; thence parallel with the westerly line of said lot, North 02° 53' West 40.00 feet to the point in the southerly line of Van Deene Avenue, as shown on the map of Tract No. 2107, in said County Records, and as per map recorded in book 633 pages 77 and 78 of Maps, in said office of the County Recorder of said County, described as follows:
Beginning at a point in the southerly line of said lot 2, distant easterly thereon 15 feet from the northwest corner of said lot; thence along a line parallel with and distant easterly 15 feet from the westerly line of said lot, South 02° 53' East 50.00 feet to the true point of beginning; thence parallel with the westerly line of said lot, North 02° 53' West 40.00 feet to the point in the southerly line of Van Deene Avenue, as shown on the map of Tract No. 2107, in said County Records, and as per map recorded in book 633 pages 77 and 78 of Maps, in said office of the County Recorder of said County, described as follows:
Beginning at a point in the southerly line of said lot 2, distant easterly thereon 15 feet from the northwest corner of said lot; thence along a line parallel with and distant easterly 15 feet from the westerly line of said lot, South 02° 53' East 50.00 feet to the true point of beginning; thence parallel with the westerly line of said lot, North 02° 53' West 40.00 feet to the point in the southerly line of Van Deene Avenue, as shown on the map of Tract No. 2107, in said County Records, and as per map recorded in book 633 pages 77 and 78 of Maps, in said office of the County Recorder of said County, described as follows:
Beginning at a point in the southerly line of said lot 2, distant easterly thereon 15 feet from the northwest corner of said lot; thence along a line parallel with and distant easterly 15 feet from the westerly line of said lot, South 02° 53' East 50.00 feet to the true point of beginning; thence parallel with the westerly line of said lot, North 02° 53' West 40.00 feet to the point in the southerly line of Van Deene Avenue, as shown on the map of Tract No. 2107, in said County Records, and as per map recorded in book 633 pages 77 and 78 of Maps, in said office of the County Recorder of said County, described as follows:
Beginning at a point in the southerly line of said lot 2, distant easterly thereon 15 feet from the northwest corner of said lot; thence along a line parallel with and distant easterly 15 feet from the westerly line of said lot, South 02° 53' East 50.00 feet to the true point of beginning; thence parallel with the westerly line of said lot, North 02° 53' West 40.00 feet to the point in the southerly line of Van Deene Avenue, as shown on the map of Tract No. 2107, in said County Records, and as per map recorded in book 633 pages 77 and 78 of Maps, in said office of the County Recorder of said County, described as follows:
Beginning at a point in the southerly line of said lot 2, distant easterly thereon 15 feet from the northwest corner of said lot; thence along a line parallel with and distant easterly 15 feet from the westerly line of said lot, South 02° 53' East 50.00 feet to the true point of beginning; thence parallel with the westerly line of said lot, North 02° 53' West 40.00 feet to the point in the southerly line of Van Deene Avenue, as shown on the map of Tract No. 2107, in said County Records, and as per map recorded in book 633 pages 77 and 78 of Maps, in said office of the County Recorder of said County, described as follows:
Beginning at a point in the southerly line of said lot 2, distant easterly thereon 15 feet from the northwest corner of said lot; thence along a line parallel with and distant easterly 15 feet from the westerly line of said lot, South 02° 53' East 50.00 feet to the true point of beginning; thence parallel with the westerly line of said lot, North 02° 53' West 40.00 feet to the point in the southerly line of Van Deene Avenue, as shown on the map of Tract No. 2107, in said County Records, and as per map recorded in book 633 pages 77 and 78 of Maps, in said office of the County Recorder of said County, described as follows:
Beginning at a point in the southerly line of said lot 2, distant easterly thereon 15 feet from the northwest corner of said lot; thence along a line parallel with and distant easterly 15 feet from the westerly line of said lot, South 02° 53' East 50.00 feet to the true point of beginning; thence parallel with the westerly line of said lot, North 02° 53' West 40.00 feet to the point in the southerly line of Van Deene Avenue, as shown on the map of Tract No. 2107, in said County Records, and as per map recorded in book 633 pages 77 and 78 of Maps, in said office of the County Recorder of said County, described as follows:
Beginning at a point in the southerly line of said lot 2, distant easterly thereon 15 feet from the northwest corner of said lot; thence along a line parallel with and distant easterly 15 feet from the westerly line of said lot, South 02° 53' East 50.00 feet to the true point of beginning; thence parallel with the westerly line of said lot, North 02° 53' West 40.00 feet to the point in the southerly line of Van Deene Avenue, as shown on the map of Tract No. 2107, in said County Records, and as per map recorded in book 633 pages 77 and 78 of Maps, in said office of the County Recorder of said County, described as follows:
Beginning at a point in the southerly line of said lot 2, distant easterly thereon 15 feet from the northwest corner of said lot; thence along a line parallel with and distant easterly 15 feet from the westerly line of said lot, South 02° 53' East 50.00 feet to the true point of beginning; thence parallel with the westerly line of said lot, North 02° 53' West 40.00 feet to the point in the southerly line of Van Deene Avenue, as shown on the map of Tract No. 2107, in said County Records, and as per map recorded in book 633 pages 77 and 78 of Maps, in said office of the County Recorder of said County, described as follows:
Beginning at a point in the southerly line of said lot 2, distant easterly thereon 15 feet from the northwest corner of said lot; thence along a line parallel with and distant easterly 15 feet from the westerly line of said lot, South 02° 53' East 50.00 feet to the true point of beginning; thence parallel with the westerly line of said lot, North 02° 53' West 40.00 feet to the point in the southerly line of Van Deene Avenue, as shown on the map of Tract No. 2107, in said County Records, and as per map recorded in book 633 pages 77 and 78 of Maps, in said office of the County Recorder of said County, described as follows:
Beginning at a point in the southerly line of said lot 2, distant easterly thereon 15 feet from the northwest corner of said lot; thence along a line parallel with and distant easterly 15 feet from the westerly line of said lot, South 02° 53' East 50.00 feet to the true point of beginning; thence parallel with the westerly line of said lot, North 02° 53' West 40.00 feet to the point in the southerly line of Van Deene Avenue, as shown on the map of Tract No. 2107, in said County Records, and as per map recorded in book 633 pages 77 and 78 of Maps, in said office of the County Recorder of said County, described as follows:
Beginning at a point in the southerly line of said lot 2, distant easterly thereon 15 feet from the northwest corner of said lot; thence along a line parallel with and distant easterly 15 feet from the westerly line of said lot, South 02° 53' East 50.00 feet to the true point of beginning; thence parallel with the westerly line of said lot, North 02° 53' West 40.00 feet to the point in the southerly line of Van Deene Avenue, as shown on the map of Tract No. 2107, in said County Records, and as per map recorded in book 633 pages 77 and 78 of Maps, in said office of the County Recorder of said County, described as follows:
Beginning at a point in the southerly line of said lot 2, distant easterly thereon 15 feet from the northwest corner of said lot; thence along a line parallel with and distant easterly 15 feet from the westerly line of said lot, South 02° 53' East 50.00 feet to the true point of beginning; thence parallel with the westerly line of said lot, North 02° 53' West 40.00 feet to the point in the southerly line of Van Deene Avenue, as shown on the map of Tract No. 2107, in said County Records, and as per map recorded in book 633 pages 77 and 78 of Maps, in said office of the County Recorder of said County, described as follows:
Beginning at a point in the southerly line of said lot 2, distant easterly thereon 15 feet from the northwest corner of said lot; thence along a line parallel with and distant easterly 15 feet from the westerly line of said lot, South 02° 53' East 50.00 feet to the true point of beginning; thence parallel with the westerly line of said lot, North 02° 53' West 40.00 feet to the point in the southerly line of Van Deene Avenue, as shown on the map of Tract No. 2107, in said County Records, and as per map recorded in book 633 pages 77 and 78 of Maps, in said office of the County Recorder of said County, described as follows:
Beginning at a point in the southerly line of said lot 2, distant easterly thereon 15 feet from the northwest corner of said lot; thence along a line parallel with and distant easterly 15 feet from the westerly line of said lot, South 02° 53' East 50.00 feet to the true point of beginning; thence parallel with the westerly line of said lot, North 02° 53' West 40.00 feet to the point in the southerly line of Van Deene Avenue, as shown on the map of Tract No. 2107, in said County Records, and as per map recorded in book 633 pages 77 and 78 of Maps, in said office of the County Recorder of said County, described as follows:
Beginning at a point in the southerly line of said lot 2, distant easterly thereon 15 feet from the northwest corner of said lot; thence along a line parallel with and distant easterly 15 feet from the westerly line of said lot, South 02° 53' East 50.00 feet to the true point of beginning; thence parallel with the westerly line of said lot, North 02° 53' West 40.00 feet to the point in the southerly line of Van Deene Avenue, as shown on the map of Tract No. 2107, in said County Records, and as per map recorded in book 633 pages 77 and 78 of Maps, in said office of the County Recorder of said County, described as follows:
Beginning at a point in the southerly line of said lot 2, distant easterly thereon 15 feet from the northwest corner of said lot; thence along a line parallel with and distant easterly 15 feet from the westerly line of said lot, South 02° 53' East 50.00 feet to the true point of beginning; thence parallel with the westerly line of said lot, North 02° 53' West 40.00 feet to the point in the southerly line of Van Deene Avenue, as shown on the map of Tract No. 2107, in said County Records, and as per map recorded in book 633 pages 77 and 78 of Maps, in said office of the County Recorder of said County, described as follows:
Beginning at a point in the southerly line of said lot 2, distant easterly thereon 15 feet from the northwest corner of said lot; thence along a line parallel with and distant easterly 15 feet from the westerly line of said lot, South 02° 53' East 50.00 feet to the true point of beginning; thence parallel with the westerly line of said lot, North 02° 53' West 40.00 feet to the point in the southerly line of Van Deene Avenue, as shown on the map of Tract No. 2107, in said County Records, and as per map recorded in book 633 pages 77 and 78 of Maps, in said office of the County Recorder of said County, described as follows:
Beginning at a point in the southerly line of said lot 2, distant easterly thereon 15 feet from the northwest corner of said lot; thence along a line parallel with and distant easterly 15 feet from the westerly line of said lot, South 02° 53' East 50.00 feet to the true point of beginning; thence parallel with the westerly line of said lot, North 02° 53' West 40.00 feet to the point in the southerly line of Van Deene Avenue, as shown on the map of Tract No. 2107, in said County Records, and as per map recorded in book 633 pages 77 and 78 of Maps, in said office of the County Recorder of said County, described as follows:
Beginning at a point in the southerly line of said lot 2, distant easterly thereon 15 feet from the northwest corner of said lot; thence along a line parallel with and distant easterly 15 feet from the westerly line of said lot, South 02° 53' East 50.00 feet to the true point of beginning; thence parallel with the westerly line of said lot, North 02° 53' West 40.00 feet to the point in the southerly line of Van Deene Avenue, as shown on the map of Tract No. 2107, in said County Records, and as per map recorded in book 633 pages 77 and 78 of Maps, in said office of the County Recorder of said County, described as follows:
Beginning at a point in the southerly line of said lot 2, distant easterly thereon 15 feet from the northwest corner of said lot; thence along a line parallel with and distant easterly 15 feet from the westerly line of said lot, South 02° 53' East 50.00 feet to the true point of beginning; thence parallel with the westerly line of said lot, North 02° 53' West 40.00 feet to the point in the southerly line of Van Deene Avenue, as shown on the map of Tract No. 2107, in said County Records, and as per map recorded in book 633 pages 77 and 78 of Maps, in said office of the County Recorder of said County, described as follows:
Beginning at a point in the southerly line of said lot 2, distant easterly thereon 15 feet from the northwest corner of said lot; thence along a line parallel with and distant easterly 15 feet from the westerly line of said lot, South 02° 53' East 50.00 feet to the true point of beginning; thence parallel with the westerly line of said lot, North 02° 53' West 40.00 feet to the point in the southerly line of Van Deene Avenue, as shown on the map of Tract No. 2107, in said County Records, and as per map recorded in book 633 pages 77 and 78 of Maps, in said office of the County Recorder of said County, described as follows:
Beginning at a point in the southerly line of said lot 2, distant easterly thereon 15 feet from the northwest corner of said lot; thence along a line parallel with and distant easterly 15 feet from the westerly line of said lot, South 02° 53' East 50.00 feet to the true point of beginning; thence parallel with the westerly line of said lot, North 02° 53' West 40.00 feet to the point in the southerly line of Van Deene Avenue, as shown on the map of Tract No. 2107, in said County Records, and as per map recorded in book 633 pages 77 and 78 of Maps, in said office of the County Recorder of said County, described as follows:
Beginning at a point in the southerly line of said lot 2, distant easterly thereon 15 feet from the northwest corner of said lot; thence along a line parallel with and distant easterly 15 feet from the westerly line of said lot, South 02° 53' East 50.00 feet to the true point of beginning; thence parallel with the westerly line of said lot, North 02° 53' West 40.00 feet to the point in the southerly line of Van Deene Avenue, as shown on the map of Tract No. 2107, in said County Records, and as per map recorded in book 633 pages 77 and 78 of Maps, in said office of the County Recorder of said County, described as follows:
Beginning at a point in the southerly line of said lot 2, distant easterly thereon 15 feet from the northwest corner of said lot; thence along a line parallel with and distant easterly 15 feet from the westerly line of said lot, South 02° 53' East 50.00 feet to the true point of beginning; thence parallel with the westerly line of said lot, North 02° 53' West 40.00 feet to the point in the southerly line of Van Deene Avenue, as shown on the map of Tract No. 2107, in said County Records, and as per map recorded in book 633 pages 77 and 78 of Maps, in said office of the County Recorder of said County, described as follows:
Beginning at a point in the southerly line of said lot 2, distant easterly thereon 15 feet from the northwest corner of said lot; thence along a line parallel with and distant easterly 15 feet from the westerly line of said lot, South 02° 53' East 50.00 feet to the true point of beginning; thence parallel with the westerly line of said lot, North 02° 53' West 40.00 feet to the point in the southerly line of Van Deene Avenue, as shown on the map of Tract No. 2107, in said County Records, and as per map recorded in book 633 pages 77 and 78 of Maps, in said office of the County Recorder of said County, described as follows:
Beginning at a point in the southerly line of said lot 2, distant easterly thereon 15 feet from the northwest corner of said lot; thence along a line parallel with and distant easterly 15 feet from the westerly line of said lot, South 02° 53' East 50.00 feet to the true point of beginning; thence parallel with the westerly line of said lot, North 02° 53' West 40.00 feet to the point in the southerly line of Van Deene Avenue, as shown on the map of Tract No. 2107, in said County Records, and as per map recorded in book 633 pages 77 and 78 of Maps, in said office of the County Recorder of said County, described as follows:
Beginning at a point in the southerly line of said lot 2, distant easterly thereon 15 feet from the northwest corner of said lot; thence along a line parallel with and distant easterly 15 feet from the westerly line of said lot, South 02° 53' East 50.00 feet to the true point of beginning; thence parallel with the westerly line of said lot, North 02° 53' West 40.00 feet to the point in the southerly line of Van Deene Avenue, as shown on the map of Tract No. 2107, in said County Records, and as per map recorded in book 633 pages 77 and 78 of Maps, in said office of the County Recorder of said County, described as follows:
Beginning at a point in the southerly line of said lot 2, distant easterly thereon 15 feet from the northwest corner of said lot; thence along a line parallel with and distant easterly 15 feet from the westerly line of said lot, South 02° 53' East 50.00 feet to the true point of beginning; thence parallel with the westerly line of said lot, North 02° 53' West 40.00 feet to the point in the southerly line of Van Deene Avenue, as shown on the map of Tract No. 2107, in said County Records, and as per map recorded in book 633 pages 77 and 78 of Maps, in said office of the County Recorder of said County, described as follows:
Beginning at a point in the southerly line of said lot 2, distant easterly thereon 15 feet from the northwest corner of said lot; thence along a line parallel with and distant easterly 15 feet from the westerly line of said lot, South 02° 53' East 50.00 feet to the true point of beginning; thence parallel with the westerly line of said lot, North 02° 53' West 40.00 feet to the point in the southerly line of Van Deene Avenue, as shown on the map of Tract No. 2107, in said County Records, and as per map recorded in book 633 pages 77 and 78 of Maps, in said office of the County Recorder of said County, described as follows:
Beginning at a point in the southerly line of said lot 2, distant easterly thereon 15 feet from the northwest corner of said lot; thence along a line parallel with and distant easterly 15 feet from the westerly line of said lot, South 02° 53' East 50.00 feet to the true point of beginning; thence parallel with the westerly line of said lot, North 02° 53' West 40.00 feet to the point in the southerly line of Van Deene Avenue, as shown on the map of Tract No. 2107, in said County Records, and as per map recorded in book 633 pages 77 and 78 of Maps, in said office of the County Recorder of said County, described as follows:
Beginning at a point in the southerly line of said lot 2, distant easterly thereon 15 feet from the northwest corner of said lot; thence along a line parallel with and distant easterly 15 feet from the westerly line of said lot, South 02° 53' East 50.00 feet to the true point of beginning; thence parallel with the westerly line of said lot, North 02° 53' West 40.00 feet to the point in the southerly line of Van Deene Avenue, as shown on the map of Tract No. 2107, in said County Records, and as per map recorded in book 633 pages 77 and 78 of Maps, in said office of the County Recorder of said County, described as follows:
Beginning at a point in the southerly line of said lot 2, distant easterly thereon 15 feet from the northwest corner of said lot; thence along a line parallel with and distant easterly 15 feet from the westerly line of said lot, South 02° 53' East 50.00