

## Hadassah Hospital to Benefit from Party

A gala spring party featuring games of all kinds will be presented by the South Bay Chapter of Hadassah at the home of Miss Jennie Tufeld of Rolling Hills on Tuesday, April 23, at 1 p.m.

After partaking of dessert, guests will make their choice of amusement from tables of bridge, canasta, pan, and Mah Jong. Proceeds from the affair will go to the Hadassah Hospital in Jerusalem and Youth Aliyah, a fund for rehabilitating young refugees from the Arab and Iron Curtain countries.

The Hadassah Hospital is a 600-bed institution which treats more than 17,000 patients annually. It has done pioneer work in cancer research, heart surgery, and leprosy, among other fields, and has attracted students from Africa, Asia, and Eu-

rope. Recently twenty-one Arab doctors from hospitals of the West Bank of the Jordan made their first visit to this famous hospital.

Youth Aliyah was founded in 1934 by Henrietta Szold and Recha Freier to rescue Jewish children from Nazi Germany. Because of continuing need, it has existed to this day, having brought over 100,000 children to Israel in its 34-year history. Today there are 10,000 wards in training in 267 Youth Aliyah villages, agricultural centers, and special schools in Israel.

Miss Jenny Tufeld is chairman of the Spring Party. She is assisted by Mmes. Louis Gries, tickets; Morris Brashin, refreshments; Lloyd Koosed, arrangements; Louis Fridhandler, tickets; and Nan Satton, games.

## Philharmonic Committee

## Awards Check, Hears Artist at Final Salon

Annual luncheon meeting and musical program for the Peninsula Committee for the Los Angeles Philharmonic Orchestra will be held April 18 at 100 Academy Road, Rolling Hills at 10:30 a.m.

Members and officers of the committee will honor the new members as well as special guests. Mrs. James C. Foley, president, will present a check, a sum representing this year's total efforts of the committee's work, to Mrs. Draver Wilson, manager of the Volunteer Services of the Southern California Symphony-Hollywood Bowl. Also, there to accept the donation will be Mrs. George Vernon Russell, chairman of the Affiliated Committee of Southern California. This fund will go toward the support and maintenance of the Philharmonic Orchestra.

At this meeting, Mrs. Foley will award the Roessler Perpetual Trophy to the member achieving the highest goal for this year's Philharmonic Fund Drive.

Mrs. Lawrence Willson, program chairman, will pre-

## Parties for Sherry Smith On Birthday

Sherry Kay Smith, daughter of Mr. and Mrs. Bruce Smith, 2560 Eldorado, celebrated her 10th birthday on April 6 with two parties.

At 1 p.m. Sherry was joined by ten of her friends for games and refreshments. Her birthday cake decorated with the "Snoopy and Peanuts" theme was made by her mother.

Helping Sherry celebrate were Kittie Spring, Rosalee Price, Diane Peterson, Cathy McFadden, Debbie Rogers, Debbie Freeland, Michelle Johnson, Judy Standifer, Cheryl Carlson and Dani Kobayashi.

At 3 p.m., the birthday girl was joined by her grandparents, Mr. and Mrs. Paul Smith, and Mr. and Mrs. L. H. Coleman; aunts and uncles, Mr. and Mrs. Gary Smith; Mr. and Mrs. Don Coleman; and cousins, Julie and Glenn Smith; Tommy and Glenn Cooper, Donna, Billy, Dorothy and Vicki Coleman, and her brothers, David and Brian.

Cake and ice cream were served.

**All Top Name Brands**  
**Rosie's Discount**  
**SWIM SUITS**  
Swimsuits 1-Piece, 2-Piece  
Sleeveless, 3-Piece, 4-Piece  
Cotton, Towel, Thru-Swimsuit  
905 S. Pac. Coast Hwy.  
at Ave. A  
South Redondo Beach

## French Food Topic for Alpha Betas

Mrs. Blanche McCallum, 3843 W. 173rd St., Torrance, will be hostess to members of Preceptor Alpha Beta chapter of Beta Sigma Phi when they hold their meeting Monday evening, April 22, at 8 p.m. Cuisine of France will be discussed and foods and drinks native to various sections of the country will be served to members and guests. Co-hostess for the evening will be Mrs. John Wise. A short business meeting will follow.

Plans are being made by vice president, Mrs. Wise, for the Installation Dinner to be held May 20 for the incoming officers for the year 1968-69.

Members planning to attend are Mmes. Andrew Foster, Harold Collins, Eugene Olson, Gardena; Robert Nickelson, Palos Verdes Estates; Lester Mayfield, Lawndale; Henry Lightenburger, El Segundo; Louis Below, Inglewood; Louis Zelenay, Los Angeles; Raymond Millhouse and Fran Nichols, Hawthorne; Robert Gunderson, Miss Martha Oehlert, Torrance; Mrs. Jackie Pinkney, Palos Verdes Peninsula; Mrs. McCallum and Mrs. Wise.

## Hairstylist To Address Faculty Wives

Guest speaker at the El Camino College Faculty Wives' Club meeting April 18, 8:30 p.m. in the Music Building on campus will be hairstylist, Joseph Oliveri.

As styling director to the Hollywood Hair Fashions Panel, consultant to many modeling and television advertising agencies, and recipient of more than thirty-eight major awards in hair-cutting and hairstyling competition, Mr. Oliveri has received both national and international recognition. Those interested are invited to attend.

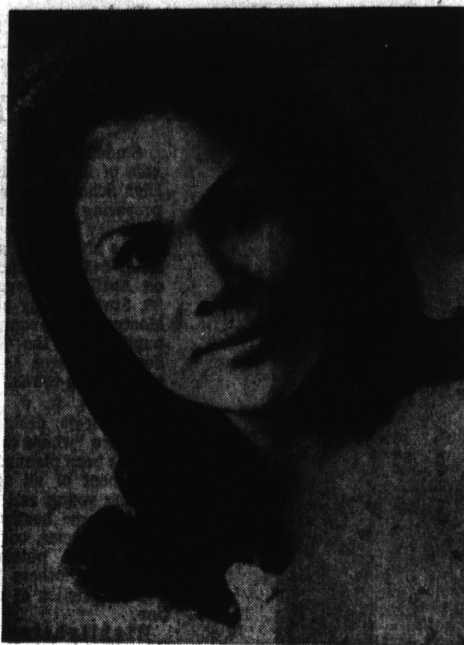

ASUNCION DEIPARINE  
... Guest Artist

## Mu Phi Epsilon Sponsors

## Scholarship Concert At El Camino Friday

Asuncion Deiparine, Sterling Staff award winner, will be presented in a scholarship concert by the Palos Verdes Peninsula Alumnae chapter of Mu Phi Epsilon International Music Sorority, on Friday, April 19 at 8:30, in the El Camino College Recital Hall.

Asuncion was born in the Philippines but came to the United States in 1961 to study voice at the Julliard School of Music. She has performed with the Julliard Theatre Orchestra, the Reading Choral Society, the Brooklyn Community Symphony Orchestra and appeared as soloist in a premiere of Mozart's King Thomas in Egypt at Philharmonic Hall. She is a member of the Julliard Opera Theatre and the Metropolitan Studio, recipient of study scholarships at both

Aspen and Hopkins Center in Dartmouth and upon graduation received the Alice Broom Memorial Award for the graduate in voice with the highest rating.

The musical artistry of this petite mezzo-soprano will be heard in selections from Mozart's C Minor Mass, Rossini's Barber of Seville, the romantic music of Diemer, Chausson, Faure and Granados, and the folksongs that conclude her program. Natalie Limonick will accompany Miss Deiparine.

Proceeds from the concert will provide a scholarship for an outstanding music student from the South Bay area presently attending a four-year college. There is a special price for full-time students.

## New Officers Will Open Year For B'nai B'rith Women Today

Mrs. Joseph E. Bishop, newly-installed president of Southview chapter, B'nai B'rith Women, will conduct her first meeting this evening at 8 p.m. in the Gold Room of Temple Menorah, 1101 Camino Real, Redondo Beach.

Elected to serve with Mrs. Bishop for the coming year are Mmes. Jules Rensen, first vice-president; Arthur Novom, second vice-president; Harold Kahn, third vice-president; Edward Bernstein, recording secretary; Joseph Zahn, corresponding secretary; Lily Herz, financial secretary and Robert Robbins, treasurer. Mrs. Sheldon Kaplan, immediate past president, will serve as counsellor and will introduce her newly-elected and appointed officers and chairmen at the meeting.

B'nai B'rith Women is one of the oldest and largest service organizations in the world. Southview chapter is active in community projects, among which is the servicing of five paraplegic wards at the Long Beach Veterans Hospital.

Following the business meeting, Mrs. Harold Kahn, program chairman, has planned a presentation of the Passover story.

It will be narrated by Murray Rubin, who is currently appearing in "Guys and Dolls" at Chapel Theatre in Lomita. Robert Liner, a young Hebrew scholar, will assist in the

presentation of symbols of Passover which will be on display.

Mrs. Marcel Baum, hostess chairman, and her committee will serve refreshments in keeping with Passover.

The meeting is open to the public. Those wishing more information may call Mrs. Arthur Novom, membership chairman.

**HUNT ROOM**  
Finest Foods Served  
In An Atmosphere of  
Victorian Elegance  
Luncheon Entrees from 1.95  
Dinner Entrees from 3.25  
Reservations 679-8008  
at entrance to L.A.  
INTERNATIONAL HOTEL INTERNATIONAL AIRPORT

**ONE PRICE**  
**PERMANENT WAVE** **7.50**  
\$25.00 VALUE  
No Extras—None Higher  
SHAMPOO & SET \$2.50  
TINTING \$5.50  
Includes Shampoo & Set  
OPEN 4 DAYS, 5 NIGHTS  
USE **BANKAMERICARD**  
11 OPERATORS TO SERVE YOU  
**ORCHID LADY** 17424 PRAIRIE-TORRANCE  
PHONES 371-5818 — 371-9254

**AFTER-EASTER Clearance!**

**Solid Color Sportswear Fabrics**  
Just right for summer sewing. Huge assortment of cotton, cotton blends and synthetic blends in butchers, twills, gabardines, slubs and textured weaves. 45" wide. Regular 87c.

**2 yds. \$1.00**

**COTTON PRINTS**  
Huge array of cotton prints, woven plaids and some sportswear fabrics—36 / 45" widths, lengths to 10 yds. Regularly to 77c.

**4 yds. \$1.00**

**ARNEL JERSEY**  
First quality, machine washable jersey requiring little or no ironing. Bright & bold spring colors in wild prints, florals, geometrics. 45" wide, 1 to 10 yd. lengths. Reg. 87c yd.

**2 yds. \$1.00**

**HEMMED DISH TOWELS**  
100% cotton. White bleached flour sacks. 5 for \$1.00  
Regular 29c

**HOUSEWARE ASSORTMENT**  
Unbreakable poly plastic. Includes waste baskets, pails, dish drainers, tubs, etc.

**88¢**

**LAWN SPREADER**  
All metal heavy duty construction for maintaining a professional looking lawn. Reg. \$10.95

**\$6.88**

**GOLF BAG**  
Waterproof fabric with molded rubber bottom and metal reinforcing. 4 large pockets. Regular \$8.88

**\$3.44**

**MEN'S SPORT SHIRTS**  
Long and short sleeve styles. Solid colors, prints and plaids. Many Perma-Press. Sizes S-M-L-XL. Reg. \$2.99 and \$3.99

**\$2.44**

**MEN'S COAT SWEATERS**  
Choose 100% arlen acrylic or 75% mohair. 25% wool. 6 button coat styles. Selection of colors. Reg. \$12.99.

**\$8.88**

**BOYS' DENIM JEANS**  
Heavy 11 1/2 oz. denim. Sanitized, reinforced at points of wear. Regular and slim sizes. 6 to 12.

**\$1.99**

**"PEANUTS" SWEATSHIRT**  
White cotton fleece sweatshirts with bright cartoons of your favorite Peanuts characters. Regularly \$1.99.

**\$1.27**

**LADIES' ORLON SWEATERS**  
Crew-neck and 3/4 length. Orlon knit sweaters. Assorted styles and colors. Regularly to \$6.99

**\$2.97**

**LADIES' 100% WOOL SWEATERS**  
Natural color "Fisherman" neck, full-length styles. Regularly \$8.99

**\$4.00**

**LADIES' COULOTT DRESSES**  
Regularly to 7.99. Assorted styles and colors. Sizes 10 to 18

**\$4.00**

**36" WINDOW SHADE**  
White vinyl plastic on wood. Roller cut to size free. Regular \$1.29

**88¢**

**LATEX WALL PAINT**  
Washable latex paint. Dries fast. Selection of colors and white. Regular \$2.98 gallon

**\$1.27**

**STRAW TOTE-BAGS**  
Woven straw tote with gay vinyl linings.

**\$1.00 & \$1.99**

**Candy Stripe Scatter Rug**  
100% viscose rayon loop pile. Non skid foam backing. Multi color with accent border. Reg. 1.77

**77¢**

**45 Pc. DINNER SET**  
Break resistant Melamine. Choice of patterns. Dishwasher safe. Service for 8. Reg. \$19.95

**\$8.88**

**10 Pc. BOWL SET**  
Unbreakable Polyethylene. Set of 5 nesting sizes with air tight lids. Reg. \$1.99

**\$1.67**

**LOUNGE PILLOWS**  
Decorative prints. Kapok filled. Ideal as bolsters, decorative throw pillows or for TV. Reg. \$1.99

**99¢**

**NEWBERRYS**  
114 S. GARDEN ST. TORRANCE, CALIF.  
TEL. 371-5818

## Directors



Charles D. Goodale  
Director



Henry R. Halverson  
Director



Robert E. Williams  
Director

Serving all faiths with complete confidence  
since 1923



**Halverson-Leavell**  
FUNERAL DIRECTORS

1223 Craven — FA 8-1223

Torrance

## DOWNTOWN TORRANCE

El Prado at Sartori  
Torrance • FA 8-4963  
Open Weekdays 11:30—Friday 11:30  
Sunday 11 to 5:00