. . . Election

(Continued from Page 1)

and I intend to seek their advice wherever and whenever the opportunity presents itself."

"I have always been very proud of Torrance and welcome the opportunity to serve this fine city," he added. "I feel that we will become the finest community in the state if we all work together toward that end."

"It is with deep humility that I again express my appreciation for this opportunity to serve Torrance," Uerkwitz concluded.

* * *

VICO WAS first elected to the council eight years ago. Lyman, elected in 1964, was seeking his second term. Talbert was appointed to the council in August, 1967, and was seeking election to his first full term.

Dr. Wilson, an ordained minister, is the director of teacher education at the University of Southern California. He was elected to the Board of Education in 1965 and is currently serving as vice president of the board.

Johnson, 52, is employed by one of the city's leading real estate firms. He served from 1962 until 1966 as assistant city manager, but was dismissed from that post when he entered the 1966 race for a seat on the City Council.

* * *

UERKWITZ, 44, won election to the council in his first try for public office here. He campaigned as the "Homeowners' candidate" and opposed urban renewal and the use of the Torrance Municipal Airport by jets. He is a former president of the Southwood Riviera Homeowners' Association and chairman of the city's Citizens Advisory Committee for Community Improvement.

Mayor Isen had endorsed all three winners and campaigned on their behalf throughout the city.

. . . Indians

(Continued from page A-1)

lic at the Torrance High School boys' gym, 2200 Carson St., at 7 and 8 p.m. Monday.

* * *

IN CONJUNCTION with the public program, displays of Indian baskets will be featured in the girls' gym. Proceeds of receipts from sales of baskets and a souvenir program will be used to purchase equipment for the Papago youth center on the reservation.

Also scheduled in conjunction with the public program Monday evening will be a one-man art show by Wallace Magner Sr., Montana artist. Magner specializes in portraits of Indians, using an oil technique on velvet.

Greeting the Indians on their arrival and serving as personal hosts throughout their visit will be 20 officers of the Torrance High School Student Council.

* * *

THEY INCLUDE: Ken Roberts, Patsy Landerville, Mona Carlin, Laura Echols, Renae Johnson, Tom Somers, Steve Turner, Richard Fong, Barbara Bentwood, Terri Borrelli, Mike Belzer, Rock Chavez, Margie Petersen, Leah Shirejian, Susan Bundy, Bjorn Gunnarsson, Sue McGuire, Scott Huston, and Trudy Hushbeck.

Student hosts will invite the Indians to their homes for dinner, will show them local sights, and will take them to class with them when they return to school Monday.

In addition to visiting Disneyland, Knott's Berry Farm, the museum, and the zoo, the Papagos will tour Universal Studios, visit Griffith Park Observatory, eat lunch aboard an aircraft carrier, attend Easter sunrise services at the Hollywood Bowl, spend an afternoon at the beach, witness a space shot at Vandenberg Air Force Base, and accompany their student hosts to the Career Guidance Center at Great Western Exposition Hall.

They will return to Arizona Friday, April 19.

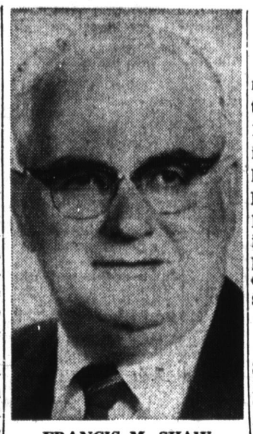

FRANCIS M. SHAW
Dies Suddenly

Last Rites Held for F. M. Shaw

Francis M. Shaw, senior vice president of Southwest Savings and Loan Association, died last Saturday evening in Inglewood after he had been hospitalized for observation. Mr. Shaw suffered a coronary occlusion while in the hospital.

An active and well known civic and business leader, he was a member of the Southwestern Lions Club and active in a variety of charitable organizations.

Requiem mass was scheduled at 9 a.m. this morning at the Church of the Nativity. Rosary was recited last evening at the Stone and Myers Mortuary Chapel. Burial was in Green Hills Memorial Park.

* * *

MR. SHAW joined Southwest Savings in 1946—one year after the firm was founded—as assistant secretary. He had served as senior vice president during the past several years.

A native son, Mr. Shaw was born in San Diego, but had lived in this area for the past 30 years. He was employed by the Bank of America until he was invited by Fred E. Edwards to join the newly formed Southwest Savings and Loan Association in 1946.

Mr. Shaw is survived by his widow, Dorthea; a son, Kenneth; and a daughter, Mrs. Sharon Teel. Two grandchildren, Holly and Dennis Teel, also survive.

. . . Salary

(Continued from Page 1)

members of ACT had secured the signatures of more than 15 per cent of the city's voters in a petition drive. ACT had hoped to end the city's Meadow Park Redevelopment Project by repealing the housing code. City officials say the project will continue and the city will enforce state housing standards.

Jay E. Workman, 1808 Spreckels Lane, Redondo Beach, has joined Pacific Telephone Co. as the editor of the firm's employe newspaper. Workman, 30, is a former newspaper editor.

Go Classified