

United Jewish Welfare To Launch 1968 Drive

Volunteers from the South Bay division of the United Jewish Welfare Fund will launch their 1968 campaign at 8 p.m. Sunday at a dessert meeting in the Gold Room of Temple Menorah, 1101 El Camino Real, Redondo Beach.

Leonard Goldhammer, assistant director of the UJWF, supported Community Relations Committee, will discuss a few of the health and welfare services supported by the campaign.

Guest speaker will be Ehud Yonay, editor of an Israeli student newspaper and a political science major at UCLA.

"Children of the Exodus," a documentary film, will complete the program, according to division chairman Dr. Robert Laxineta and Jerome Sokolski of Palos Verdes Estates, and Sidney Greene of Torrance.

Mrs. Maurice Barnett of Palos Verdes Estates serves as division secretary.

Western Avenue Baptists Expand Worship Schedule

The Rev. Jack Hurse, pastor of Western Avenue Baptist Church, Harbor City, has announced that his church will hold two Sunday morning services beginning Palm Sunday, April 7.

The first of the two morning worship services will be held from 9:30 to 10:30 a.m. Nursery through sixth grade Sunday School classes will also be offered at this time. The second worship service, and Sunday School classes for those 12 years of age and older, are scheduled from 11 a.m. to 12:05 p.m.

Home Show Set

Advance commitments for exhibit space at the 1968 Los Angeles Home Show are double those reported last year at the same time, according to managing director Carl F. Kraatz.

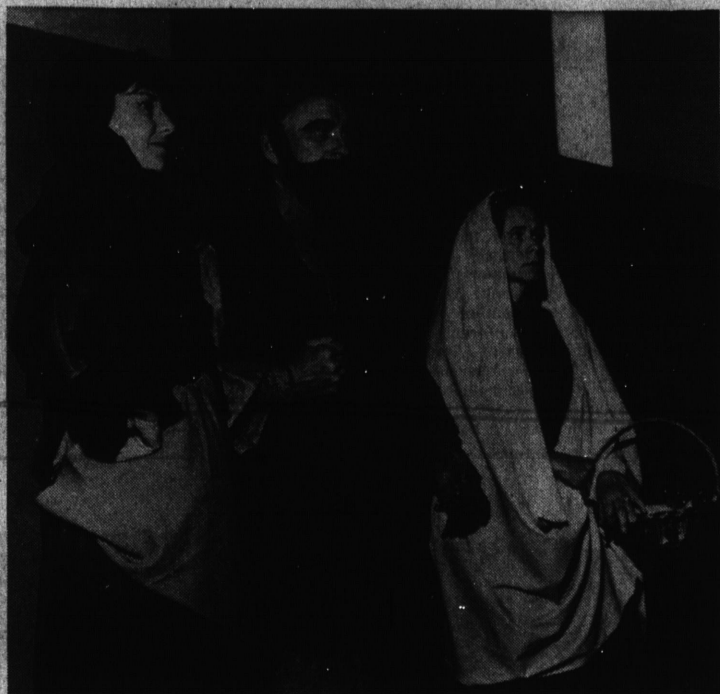

CHURCH PLAY . . . Rehearsing for the Biblical yet contemporary drama "Eyes Upon the Cross" are members of the Wesley Players who will present the play Friday and Saturday, April 5 and 6, 8 p.m., in the Riviera Methodist Church, Redondo Beach. Players shown above are, from left, Mrs. Richard Love, Harley Cunningham, and Mrs. Fred Peak. Narrated by Mrs. James E. Davoli, the drama attempts to show that those in the audience are not so different from the people who gathered at the crucifixion. Tickets are \$1. (Press-Herald Photo)

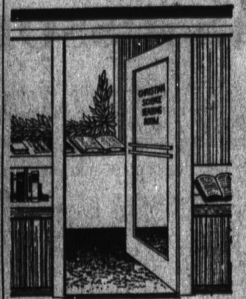

in this quiet place...



a book may be read that can free you from fear

You may have passed by this quiet place many times—but have never entered it. Yet here in this peaceful room, ready for you to read, is a book that has freed many thousands from fear and worry—has given them renewed courage and strength to go forward. It can do this for you.

The place is the Christian Science Reading Room; the book, Science and Health with Key to the Scriptures by Mary Baker Eddy.

Stop at a Christian Science Reading Room soon; read the Bible and Science and Health in the quiet, undisturbed atmosphere provided for you. Borrow this book, free of charge. Or buy it for yourself. Library Edition \$4. Paperback Edition \$1.95.



CHRISTIAN SCIENCE READING ROOM
1406 Crown, Torrance
Open 10 a.m. to 3 p.m.
Daily Except Sunday & Holidays
Mon. & Fri. Even. 9 p.m.

When you need an emergency number fast, here's how to find it fast.

On the inside front cover of your telephone directory we've made room for the emergency numbers most important to you. It's a good idea to be sure these numbers are written in. Then you'll find them fast if you ever need to save moments that really matter. And remember, if for any reason you can't dial the emergency number, just dial "0" for Operator.

We're here to help.

Pacific Telephone

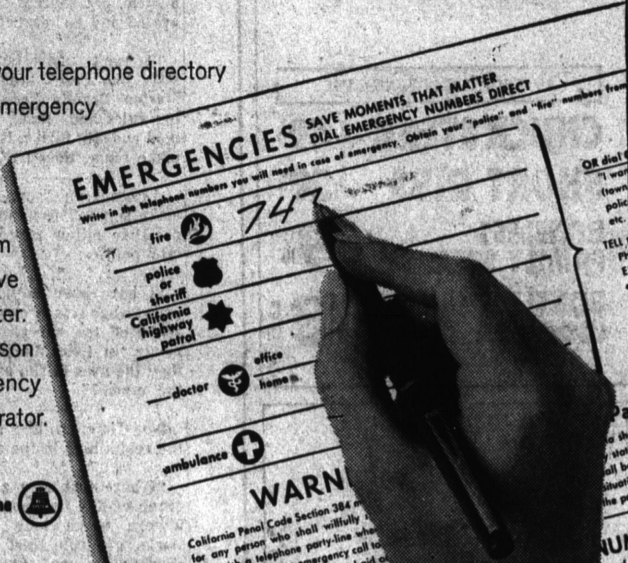

(Paid Political Advertisement)

TORRANCE VOTERS!



URBAN RENEWAL (SLUM CLEARANCE)

The city of Torrance used its own property to help qualify for federal funds for urban renewal!

All of the structures in the 23600 block of Madison Street and all of the structures on the east side of the 23600 block of Ward Street are city property. They were purchased with funds from an airport bond issue and a federal grant of matching funds for aid to airports. They were supposed to be demolished to establish a clear zone for the original airport runway.

Instead, these structures have been allowed to stand, deteriorate, and become a blighted area. This had a very detrimental effect on adjacent property. In other words, city-owned property was the start of slums in Torrance.

In addition to this, the city of Torrance placed a moratorium on all building, all repairs, all remodeling, even on demolition in the area—a move designed to assure that the city-bred slum would continue to develop—downward.

ELECT CANDIDATES WHO WILL END THIS KIND OF 'PLANNING'

(This Advertisement Paid for by the Meadow Park Property Owners Association)

Passion Drama Slated

"Eyes Upon the Cross," a Biblical yet contemporary drama, will be presented by the Wesley Players in the sanctuary of Riviera Methodist Church Friday and Saturday, April 5 and 6, at 8 p.m.

Written by Don A. Mueller, the passion drama will be directed by Mrs. James E. Davoli, who will also serve as narrator. Mrs. Jean Hallam is assistant director-producer and Carl Davis is technical director.

Through the probing question, "What will I do with this same Christ?" the narrator and players will attempt to show how those in the audience are basically similar to those who gathered on the hillside to watch the crucifixion.

Cast members are Mr. and Mrs. Richard Love and Mr. and Mrs. Keith Stephens; Mmes. Lawrence Abramson, John Berthelet, Clifton Davis, Robert George and Fred Peak; Richard Cass, Harley Cunningham, Don Larson, Al Lynch, Don Malone, Ted Singley, Howard Sosbee, and Paul Wood; and Dianne Wood.

'Obedience' To Be Topic For Sermon

"From Shock to Obedience" will be the sermon topic Palm Sunday at the First Methodist Church, 1551 El Prado Ave. Services will begin at 9:30 and 11 a.m.

"The Seven Last Words of Christ," a cantata, will be presented by the Chancel Choir at 7 p.m. that evening.

Good Friday services have been scheduled at 7:30 p.m. April 12. The membership class of 30 young people will be conformed at the Communion service.

TRW Director Plans Lecture

George E. Parsons Jr., director of Urban Systems, TRW Systems, Redondo Beach will deliver a lecture on "Technology and the People Problems," April 17, at the University of Southern California.

Methodists To Observe Holy Week

Palm Sunday worship will begin at 10:30 a.m. at Waleria Community Methodist Church, with reception of the Preparatory Membership class and others desiring to unite with the church.

Sunday School classes for those of all ages will be held from 9 to 10:15 a.m., with extended sessions during the worship service for child care.

A special Maundy Thursday Communion service is set for April 11 at 7:30 p.m. Music will be provided by the Chancel Choir.

(Paid Political Advertisement)

RETAIN COUNCILMAN

DAVID K.

LYMAN

Experienced & Qualified

Attend Church This Sunday!

CHURCH CALENDAR



For Listing Call DA 5-6060 Information

NARBONNE AVENUE SOUTHERN BAPTIST CHURCH

24780 Narbonne Ave., Lomita
Phone DA 6-4029
Worship Service 7 P.M.
Church 10:30 A.M.
Sunday School 9:45 A.M.
Training Union 6 P.M.

FIRST METHODIST CHURCH

Torrance
Carson and El Prado
Phone FA 8-3242
Rev. Arthur Nagel, pastor
Ren. Phone FA 8-4331
SUNDAYS: Two Worship Services
9:30 and 11 A.M.
Two Complete Church Schools
9:30 and 11 A.M.
All ages—nursery through adults.
Fellowship Meeting 6:30 P.M.

SOUTH BAY BAPTIST CHURCH

4445 Sharynne Lane,
Torrance, Calif.
Pastor, Dr. J. C. Brumfield
Frontline 5-3432
Sunday School 9:45 A.M.
Church Services at 11:00 A.M.
—Junior and Primary Church
11:00 A.M.
Baptist Training Union 8:00 P.M.
Evening Worship 7:00 P.M.
Wednesday Prayer Service 7:30 P.M.
Nursery and toddler care — All Services. Bus transportation service.

FIRST CHURCH OF CHRIST, CHRISTIAN

21814 St. and Manuel Ave.,
Torrance, Calif.
Church Services—11 A.M.
Wednesday Eve Meetings—7 P.M.
Sunday School
9:15 A.M. and 11:00 A.M. Children under 10 years of age must be accompanied by parent or guardian for enrollment.
Open 10 A.M. to 6 P.M. daily except Sunday and Holidays. Also 7 to 9 Monday and Friday evenings.
All are welcome to attend our services and to use our Reading Room.

ST. CATHERINE LABOURE CHURCH

2846 Redondo Beach Blvd.,
Torrance
Phone DA 5-4000
Sunday Masses: 7, 8, 9, 10, 11, 12
Weekday Masses: 8:30 A.M. and 1:15 A.M.
Confessions Saturday 4:00 to 6:30 7:30 to 9:00.

ST. ANDREWS EPISCOPAL CHURCH

1422 Engracia — FA 8-3781
Rev. Hugh R. Percy
E. A. S.D. Rector
7:30 A.M. Holy Communion.
9:15 A.M. Family Worship Service followed by Church School and Coffee Hour.
11:00 A.M. Morning Worship (Choral Eucharist on 1st and 3rd Sundays).
(Child care and Nursery provided at 9:15 and 11 A.M. services).
Weekdays Holy Communion at 11 A.M. Thursdays and 6:30 A.M. on All Saint's Days.

FIRST LUTHERAN CHURCH

1725 Flower Street,
Torrance, California.
William J. Roleder, Pastor.
Phone FA 8-3249
Phillip C. Hiller, Assoc. Pastor.
Phone 579-7710
Worship Services
8:00 A.M., 9:15 A.M., 10:45 A.M.
9:00 A.M.—9:15 A.M.—10:45 A.M.
Nursery services for 9:15 A.M. and 10:45 A.M.
Holy Communion—First Sunday
Luther League—2nd and 4th Sundays.
Christian Elementary School—Kindergarten through 8th Grade.

FIRST BAPTIST CHURCH

2114 Carson Street,
Torrance, California.
Dr. Harold Fickett Sr.,
Pastor
SUNDAY
Two Morning Services
9:15 A.M. and 11:00 A.M.
9:30 A.M. Sunday School for All
Training Groups, 5:45 P.M.
Evangelistic Message 7 P.M.
WEDNESDAY
Bible Study and Prayer 7:15 P.M.
Nursery Provided for All Services.
Sound-proof Mother's Room.
ALL WELCOME.

FIRST CHRISTIAN CHURCH OF TORRANCE

(Disciples of Christ)
2804 El Dorado, FA 8-2820
Rev. H. Milton Sippel, Minister.
Rev. Joseph Long, Minister of Education.
Two Sessions of Church School and Morning Worship.
9:30 and 11:00 A.M.
Nursery provided at both sessions.
CHI RHO Fellowship.
Christian Youth Fellowship—7:00 P.M.

NATIVITY CATHOLIC CHURCH

1447 Engracia Ave., Torrance
Phone FA 8-3778
Rev. John P. Cramina, Pastor
MASS SCHEDULE
Sundays: 7, 8, 9, 10:15, 11:15, 12:15 and 5 P.M.
St. Joseph's at 8:30 A.M.
SATURDAY COMMUNION
10:30 to 11:30 A.M.; 8:30 to 9:30 7:30 to 9 P.M.
St. Joseph's at 7:15 P.M.
RAPTURES
Every Sunday at 1:45 P.M.

WALERIA COMMUNITY METHODIST CHURCH

3646 Newton Street, Torrance
(Just East of Hawthorne Blvd.)
One Sunday Service, 10:30 A.M.
Church School, 9 a.m.
Child Care Provided
Visitors Are Most Welcome

CENTRAL CHURCH EVANGELICAL UNITED BRETHREN

Marcelina & Arlington
Rev. Walter M. Stanton,
Pastor
FA 8-3010
9:30—Sunday School
11:00—Morning Worship
9:30—Youth Fellowship
Midweek Worship Service 7:00
Wednesday Evening.

FIRST CHURCH OF THE NAZARENE

1501 West Carson
R. Wallis Kornegay, Pastor
FA 8-1060
9:45 Sunday School
10:30 Morning Worship
7:00 P.M. Evening Service.

PACIFIC VIEW BAPTIST CHURCH

Member Baptist General Conference
(Temporarily located in the Seventh-Day Adventist Church, Sonoma St. at Acadia Ave., Torrance, Calif. Tel. 576-4115)
Times Of Worship:
Sunday School for all ages 9:15 A.M.
Sunday Morning Worship 10:30-11:30 A.M.
Sunday Evening Service 7:00 P.M.
Thursday Prayer Fellowship 7:30 P.M.
—Nursery Available At All Services—

FIRST PRESBYTERIAN CHURCH OF GARDENA

1967 W. Redondo Beach Blvd.
Phone DA 4-1064
Dr. R. Murray Jones, Minister.
1493 W. 152nd St., Gardena, CA 90247
Sunday Worship Service—10 A.M. (Nursery Care Provided).
Sunday Church School—10 A.M.
Senior Fellowship and Junior High Fellowship
Sundays at 7:00 P.M.

ST. LAWRENCE CATHOLIC CHURCH

1900 Prospect Ave., Redondo Beach.
Monseigneur Daniel P. Collins.
Mass 7, 8, 9, 10, 11:15, 12:15.
Phone 575-5228