Oh! J. Wang! What a Sweetheart!

South	32	West	35	Leuzinger	20	Montgomery	31
North	32	Aviation	19	Torrance	12	Lasuen	16

Press - Herald Photographs By Hal Fisher

No Substitute For Desire!

By HENRY BURKE
Press-Herald Sports Editor

Playing a tie game in football is like locking your car with the keys in the ignition.

The North High-South High 32-32 football game Friday was different. Both teams carried a spare set of keys and refused to be locked out of an exciting game.

The man in the driver's seat was Jeff Wang.

Probably the best compliment that could be paid to Jeff came from North coach Ed Levy. After the game, when both teams gathered in the middle of the field for the traditional singing of the alma mater, Levy kept looking around for Wang. It wasn't until the players headed for the dressing room that Levy caught up with the youngster to pay tribute to him for a startling performance.

The post-game reunion by both teams was—generally speaking—very cuddly. Members of both coaching staffs shook their heads in disbelief, but they could not resist smiling.

Our pre-game story suggested that the way North and South have been treating each other this fall, some sort of tie game was synonymous.

☆ ☆ ☆

Now it is not entirely out of the question for North and South to tie the Bay League championship. South has three games remaining against Hawthorne, Santa Monica and Inglewood. North runs into Santa Monica next Friday and follows with Inglewood, Mira Costa and Redondo.

It will be hard to get either North or South as fired up for another opponent as they were against each other Friday night.

Rick Creighton started off the show with an 88-yard kickoff return. A perfect wedge was set up by the Saxons, but it was mostly an individual effort by Creighton that made the run beautiful. He was a streak.

Creighton is the boy who carries the offensive load for North and he gets nothing but plaudits from his coach.

But Wang is something else again. Less than 30 seconds after Creighton ran back the kickoff, Wang broke from the line of scrimmage and raced 67 yards for the first of his five touchdowns in the game.

Three of the touchdowns were from short yardage, but the 345-yard rush by Wang got the Spartans there each time.

Wang almost had a sixth and winning touchdown with four minutes to play when he took a swing pass from Quarterback Walt Scott and roared from his own 31 to the North 22.

Nobody could have been more tired than Wang, but he raced to the goal line with this feller Creighton in pursuit.

About the time it looked like Wang might win the battle, he tried to jockey around Rick and was knocked off his feet on a good defensive maneuver. Two plays later Creighton intercepted a Scott-to-Wang pass to spoil the upset.

The game ended with a Cris Cable interception of a Dan Hansen pass.

Hansen played a great game on offense and defense for North. It may have been the best of his career. On a number of rollouts he got important yardage. One of his ends, Bob Frasquillo, came off a first half tackle with a bum leg and may have been missed as a passing target in the second half.

☆ ☆ ☆

The Saxons put a lot of pressure of South quarterback Walter Scott in the game. A couple of times there was even a little "extra curricular activity," but the officials were too busy watching Wang run with the ball to pay any attention.

Rick Francis, the husky North High tackle, was a foursome all by himself in the first half. Richard Brewer, a guard, made some of the finest tackles possible on a football field.

South played the whole game without Mike Farber, the lad who usually does the best job of blocking for Wang and who is real tough in the defensive secondary.

But nobody could have been missed in this game. No matter who the coaches put in there, the kids reacted with all their hearts. There is no substitute for that.

TORRANCE TOPPLED BY LEUZINGER HIGH

For one whole quarter Torrance held a 6-0 lead in a football game. But in the second and third periods Leuzinger quarterback Dan Heck fired three touchdown passes to end Don Tetrick for 45, 31 and 7 yards and a 21-12 Sky League victory.

The second touchdown by the Tartars came in the fourth period.

Bob Fernley went over for one touchdown and Steve Petrat caught a pass for the other.

Torrance, coached by Hal Warfle, will play its second game next Friday afternoon at Rolling Hills. The Titans beat Beverly Hills last Friday, 13-7.

Leuzinger	0	7	13	0	—20
Torrance	6	0	0	6	—12

Leuzinger TDs — Tetrick (45, 31 and 7 yd. passes from Heck; PATs — Tetrick 2 (kicks).
Torrance TDs — Fernley.

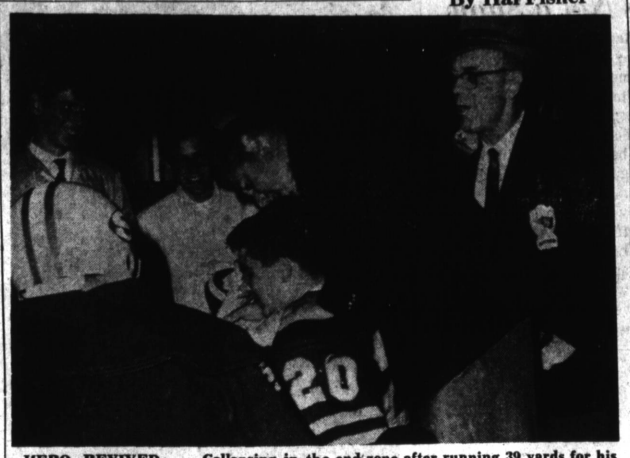

HERO REVIVED . . . Collapsing in the end zone after running 39 yards for his fifth touchdown, South High halfback Jeff Wang (20) returned to the team bench and is pronounced "sound" by Jerry McIlvaine. The two smiling team managers appear delighted with Wang's status.

Jeff Scores 5 TD's

(Continued from Page 1)

downs on runs of 3 and 2 yards, prevented Wang from getting No. 6, and made a key interception on the 15 yard line, in the final 2½ minutes.

Quarterback Dan Hansen of North got touchdowns No. 2 and 3 on keeper runs of 1 and 4 yards in the first and second period.

North was forced into the only punt of the game in the third quarter.

In the first quarter, a 15 yard defensive penalty saved South from giving up the ball near midfield while trailing 13-7. It was a rare break for the Spartans who roared into paydirt for a momentary 14-13 lead.

South led, 20-19, with time running out in the half, but North made use of timeouts to get across at the 27-second mark.

To start the second half South drove 63 yards to tie the score at 26-all. North was contained for the first time and punted. At the 10 yard line a South fumble was grabbed by Charles Daniel and North went on to score once in the second half.

"That was the fumble that killed us," Coach Herb Richey said later.

Twice in the second half when the Spartans trailed by six, they gambled on fourth down and Wang banged over. Each time the Spartans ultimately scored.

About the time the defense really stiffened for both sides, the clock began to run out.

Conversions, in the long run, figured in the outcome Jim Antol soccer-kicked the first two for South, but he was wide left, had one blocked by Creighton, and squib kicked the one that came at 32-all.

John Pattison had two of four in the first half. Cris Cable blocked the last try.

South	14	6	6	6	—32
North	13	13	6	0	—32

South TDs — Wang (67, 1, 1, 1 and 39 yd. runs); PATs — Antol 2 (kicks).
North TDs — Creighton (88 yd. kickoff return, 3 and 2 yd. runs), Hansen (1 and 4 yd. runs); PATs—Pattison 2 (kicks).

West Wins Fifth Straight

A 21-point third quarter brought West High from 12-7 in arrears to a 35-19 advantage over Aviation in the first Pioneer League football game of the season.

Aviation is one of two major obstacles confronting West this year. The other is Lawndale with whom West closes the league campaign.

But, if nothing else pleasing happens to West's Warriors this year, at least they have won their first league game. This is the first year it has happened.

The guy most responsible is Dave Boyd whose 14 touchdowns in five games has kept West unbeaten in 1967.

Boyd scored thrice against Aviation. Dan Wheland, his running mate, had two touchdowns to account for the five TDs against Aviation.

Records have become tantamount to the Boyd story. Together with his scoring achievements, he added 189 yards in 25 carries for a season total of 843. Whelan ran 17 times for 137 yards.

Aviation also erupted with speed to take a one touchdown lead at halftime.

After West led 7-0 on an opening drive and Whelan's 9-yard TD run, the Falcons got six points by grinding 'em out on a belly series. QB Bob Drorbaugh kept on a 5-yard TD run and later flipped a 30 yard pass to Larry Jones for the lead.

West was stopped twice at the 8 and 14 yard line.

However, to start the third period West drove in on a 2-yard run by Boyd and he was back again soon from the 7.

A fumble set up the third touchdown of the quarter as Whelan cracked over from the 11.

A 1-yard TD run climaxed Boyd's evening in the fourth stanza and Aviation tagged on a third touchdown in the wanning minutes to close the gap.

The next outing for West is at El Segundo. The Eagles were tumbled by Palos Verdes, 19-0, for their fifth straight setback.

West	7	0	21	7	—35
Aviation	6	6	0	7	—19

West TDs — Whelan (9 and 11 yd. runs), Boyd (2, 7 and 1 yd. runs); PATs — Johnson 5 (kicks).
Aviation TDs — Drobaugh (5 yd. run), Jones (3 yd. run and 30 yd. pass from Drobaugh); PAT — Drobaugh (kick).

Santa Monica Is Still Bay Threat

Santa Monica claims it is still in the race for the Bay League championship and proved it Friday night with a convincing 21-7 win over Redondo.

Upset last week by Mira Costa, 14-7, the Vikings have a 2-1 record going into next week's game at North High.

Mira Costa staged its second surprise win by beating Inglewood, 13-7. Hawthorne was idle.

Morningside went scoreless in the first half before kaoying Culver City, 35-19. Rolling Hills handed Beverly Hills its first defeat of the year, 13-7.

Rolling Hills is host to Torrance next week while Morningside entertains Beverly Hills.

Lawndale clobbered Lennox, 45-21, prior to its next outing at Aviation. Palos Verdes blanked El Segundo, 19-0.

St. Bernard's, which some experts believe is going to win the Camino Real League title, smashed St. Monica's, 34-0.

Chris Duffy, the returning quarterback, powered the team against St. Monica's. Crespi and Murphy played last night.

Samohi, 21-7

Santa Monica	0	7	14	0	—21
Redondo	7	0	0	0	—7

Santa Monica TDs — Ancker Papin, McCowan; PATs — Papin, McCowan, DeLaCerda.
Redondo TD — Stone; PAT—Ramsey.

Micohi, 13-7

Inglewood	0	7	0	0	—7
Mira Costa	6	0	7	0	—13

Inglewood TD — Osborn (80 yd. pass from Roston, Warren); PAT—Poladian (kick).
Mira Costa TDs — Nunnerly (27 yd. pass from Moore), Moore (10 yd. run); PAT—Kulczski (kick).

Morningside

Morningside	0	0	28	7	—35
Culver City	0	7	6	6	—19

Morningside TDs — Marshall 3, Hastings, Foster; PATs — Neff 5 (kicks).
Culver City TDs — Vaino 2, Goodyear; PAT — Goodyear.

Rolling Hills

Rolling Hills	6	0	7	0	—13
Beverly Hills	0	6	0	0	—6

Rolling Hills TDs — Papadakis, Fieri; PAT — Barry.
Beverly Hills TD — Heumann.

Lawndale

Lawndale	6	14	13	12	—45
Lennox	0	0	7	14	—21

Lawndale TDs — Ashworth (3 and 2 yd. runs and 36 yd. pass from Granville) Willard (37 yd. pass from Granville), Hernandez (1 yd. run), Daugherty (12 yd. run), Bernard (2 yd. pass from Granville); Granville (run), Ashworth (run), Bernard (pass).
Lennox TDs—Smith (12 yd. run), Cecil (14 yd. run), Maynard (55 yd. pass from Cecil: PATs—Salampessy 3 (kicks).

St. Bernard's

St. Bernard's	14	0	14	6	—34
St. Monica's	0	0	0	0	—0

St. Bernard TDs — Bain, Swiderski, Duffy Branigan, Thomas; PATs — Swiderski, Bain, Duffy.

Bay League Football

VARSITY

	W	L	T	PF	PA
South	3	0	1	60	45
North	1	0	1	53	33
Santa Monica	3	1	0	53	38
Mira Costa	3	1	0	27	34
Hawthorne	1	1	0	19	28
Inglewood	0	2	0	19	37
Redondo	0	3	0	27	63

Friday's Results
South 32, North 32.
Mira Costa 13 Inglewood 7.
Santa Monica 21, Redondo 7.

Games Next Friday
South at Hawthorne.
Santa Monica at North.
Inglewood at Redondo.

Bee Football

West	7	0	6	0	—13
Aviation	0	0	0	6	—6

West TDs — Kronar (1 yd. run), Perkins (28 yd. run); PAT—Haley (pass from Peterson).
Palos Verdes 7, El Segundo 0.
Lennox 13, Lawndale 7.
North 31, South 7.

Cee Football

West 32, Aviation 0.
South 28, North 7.

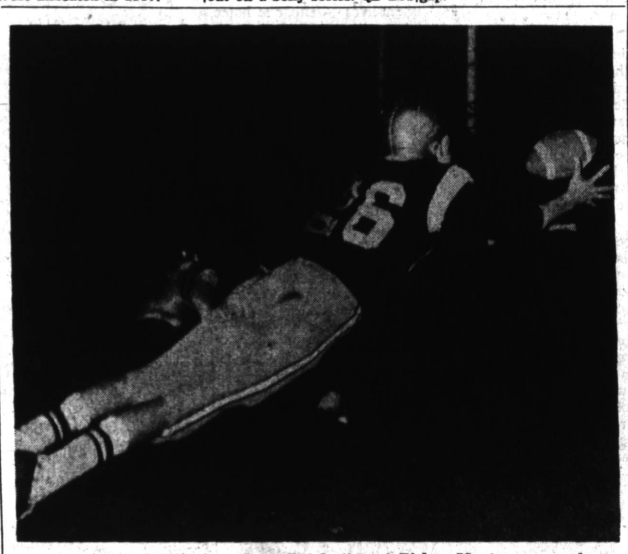

TOUCHDOWN CATCH . . . Craig Smith (26) of Bishop Montgomery makes a leaping dive to catch a 15-yard pass from Greg Collins. The Knights went on to beat Fermin Lasuen, 31-16, for a Camino Real League victory.

Interceptions Lead To Montgomery Win

Like a game of casino, Bishop Montgomery stole all the tricks to beat Fermin Lasuen, 31-16, in the opening game of the Camino Real League football campaign.

The defending champion Knights have beaten Lasuen three years in succession.

This win was accomplished with eight interceptions, including three by Bob Jamison, a makeshift basketball player.

The visiting Padres completed 14 passes in the game, but likewise had the multitude of interceptions along with 21 misfires.

Montgomery scored a touchdown in each of the first three quarters and held an 18-12 margin going into the fourth period when both clubs unleashed a pair of TDs.

The touchdown that may have busted the game wide open came on a 70-yard return of a pass interception by Jim Roach in the third period. It gave the Knights a momentary 18-0 edge.

Lasuen got on the scoreboard later when End Dick Robertson caught Quarterback Greg Collins in the end zone for a safety.

Collins got even in the fourth period by running for two touchdowns of 6 and 65 yards.

With the score 25-2, Fermin Lasuen got a touchdown on a 6-yard pass from Bob Grasic to Jesse Ibarra.

A successful onside kick led to Fermin's second touchdown with Dennis Pryor cracking over from the 7-yard line.

Montgomery mixed a ground and aerial game to score a touchdown in each of the first two periods. Sophomore Jim Agnew scored from the 1 yard line and Craig Smith caught a 15-yard pass from Collins for a 12-0 halftime count. It was the fifth game in which Collins has tossed a touchdown pass.

The "gold defense" did a job, according to Coach George Swade. "The whole secondary was great," he said.

Not one to pass up an opportunity to praise his players, Swade singled out Dave Martino, Mike Broccoleri, Ed Hanson, Steve Patterson (two interceptions), Roach and Jamison with a superb effort.

Center Pat Kealey and Tackle Dan Miller were ailing and missed the game.

Montgomery ran 47 plays to 71 for Lasuen, which helped the Padres even the count satistics-wise. But the telling item was 189 yards on runbacks of interceptions.

Montgomery	6	6	13	2	—31
Fermin Lasuen	0	0	2	14	—16

Montgomery TDs — Agnew (1 yd. run), Smith (15 yd. pass from Collins); Roach (70 yd. pass interception); Collins (6 and 65 yd. run); PAT — Haren 1 (kick).
Lasuen — Ibarra (6 yd. pass from Garic) Prior (7 yd. run); Safety—Robertson (tackled Collins in the end zone); PATS — Ibarra, (run), Pryor (run).

OUT OF BOUNDS . . . Montgomery Quarterback Greg Collins (11) broke away from Fermin Lasuen's Mike Nunez, but momentum carried both out of bounds. Collins scored two touchdowns and threw for another against the Padres.

Rams – Fit To Be Tied

The Rams, one game out of first place in the Coastal Division, and the Washington Redskins, 12 seconds out of first place in the Capitol Division, clash today at the Coliseum.

A crowd of 50,000 is expected to watch quarterbacks Roman Gabriel and Sonny Jurgensen match offenses following a 1:05 kickoff.

Both the Rams and Redskins were fit to be tied last Sunday. While the Rams came out of Baltimore with a 24-24 verdict and a smile, the Skins played "Sonny and Share" at Atlanta and, for the second straight week, were frustrated in the final seconds.

Two weeks ago, Washington scored a go-ahead touchdown with 1:10 to play against Dallas. With just 10 seconds remaining, Dallas retaliated on a desperation pass for a 20-17 victory.

The Atlanta deadlock was even more frustrating for the Skins as the Falcons kicked the tying field goal with only two seconds left. The boot made it 20-20, but the real kicker is that only a few minutes earlier, Washington's 21st point was denied when its conversion was blocked.

Cross-Country

WEST-EL SEGUNDO
Dave Young, 9:37; Carl Karl Rodefer, 9:52; Bob Cooper 9:53; Steve Smith, 9:54; Bruce Brown, 9:57. Score: West 15, El Segundo 47.
JV — Dan Herman, 10:03; Mike Fraser, 10:03; Tim Poush, 10:12; Jeff Dawson, 10:27; Jeff Palmer, 10:33. Score: West 15 El Segundo 42.
Soph — Ron Johnson, 9:50-6 (new course record). Score: West 15, El Segundo 50.
Frosh — Jim Mulenos, 11:22. Score: West 19, El Segundo 43.

West Gets Best Score At Meet

West High won overall honors and South High won the seniors division race Tuesday in the Dominguez Invitational Cross Country Meet.

West finished second to South in the seniors division, third in the junior race, sixth in the sophomore race and sixth in the freshman race.

Mira Costa's Terry Baker took second place in the senior competition in the time of 10:29.

West 144, Burbank 158, San Marino 173, Milliken 227, South 236, Palos Verdes 271, Loara 288, Inglewood 310, Morningside 320, Mira Costa 356.

Seniors: South 40, West 42, St. Anthony 55, San Marino 62, Dominguez 67.

1. Covert (Burbank), 10:29; 2. Baker (MC), 10:29; 3. Jones (Poly) 10:40; 4. Watson (S), 10:42; 5. Gomez (St. Anthony), 10:42; 6. Rivera (Dominguez), 10:48; 7. Young (W), 10:53; 8. Kucher (PV), 11:08.

Juniors: Artesia 25, Burbank 27, West 42 Milliken 51, Morningside 70.

1. Mendez (Artesia), 10:27; 2. Underwood (S), 10:53; Rouse (Jordan), 11:00; 4. Sandker (A), 11:04; 5. Smith (W), 11:08.

Sophomores: San Marino 23, Palos Verdes 36; Mira Costa 40, South 47, Burbank 50.

Freshmen: Palos Verdes 7, South 26 Bellflower 51.