South . . . . . 21 West . . . . . 34 Torrance . . . 25 Santa Monica . 27 Redondo . . . . 21 Lasuen 21
Hawthorne . . . 19 Lennox . . . . 0 Culver City . . 19 North . . . . . 0 Mira Costa . . 20 Murphy 12

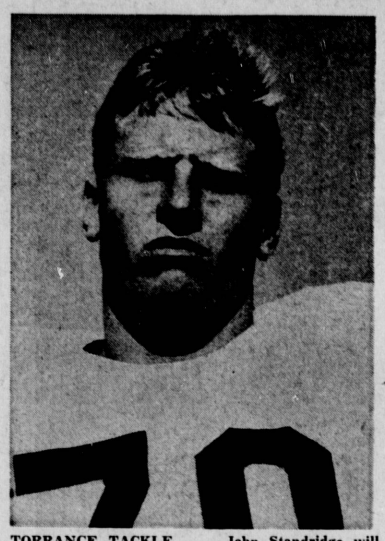

TORRANCE TACKLE . . . John Standridge will wrap up his high school football career for the Tartars Friday night against Morningside. The game will be at Inglewood's Sentinel Field.
(Press-Herald Photo)

HORNBECK AT BEST

Torrance Beats Culver, 25-19

By HENRY BURKE
Press-Herald Sports Editor

Quarterback Bill Bynum directed a four-touchdown assault at Culver City Thursday night to lead the Torrance Tartars to a 25-19 win over the Centaurs.

The win followed three Sky League losses for Coach Harold Warfle's T-Men. Culver City dropped its fourth league game.

Torrance will finish out its season next Friday night at Inglewood against 8-game winner Morningside. The Monarchs cinched the league championship Friday by defeating Rolling Hills, 19-7.

Torrance wrapped up its 1965 season with a 21-14 upset win over Morningside. It was the Tartars' lone league win last year.

Chances of Torrance ending Morningside's current win streak appear meek considering the 29-point average score allowed by the Tartars in four league games.

Friday's game was simply a matter of Torrance outscoring the opposition in a volley of touchdowns.

The game was 10 minutes old when Mark Hornbeck scored the first of his two TDs on a 23-yard run. He broke over tackle and sprinted to the outside to score. Torrance started the drive from its own 19 and went the 81 yards on four first downs.

Culver City came right back with a 66-yard advance. Gary Fox got behind Ken Pyles to grab a pass thrown by Ken Gruendyke for a 48-yard touchdown.

The Tartars then went 64 yards in six plays as Doug Kelsey ran 43, 3 and 10 yards. On his big run he was hauled down from behind by Tom Fier at the 13-yard line.

To get even at 12-12, Culver City's Bob Elliot ran back the kickoff to the Torrance 47 and nine plays later the same Gary Fox got away from defender Brian Lynn in the end zone for a 10-yard TD pass.

Three minutes remained in the half at the time, but it was not too late for the Tars to score again. Driving from his own 36 to the Centaurs' 30, Bynum finally pitched a 30-yard pass to a flying Hornbeck and the speedy halfback went the distance with 9 seconds left.

Both teams scored in the fourth quarters. Torrance ran its lead to 25-12 on a 10-yard touchdown run and a rollout conversion by Bynum. Bill intercepted a pass and ran it back 30 yards to the Culver City 35 to set up the score.

The Centaurs came back to get within six points again as Elliot ran from his own 41 to the Tartar 11 where he was bumped out of bounds by John Standridge and John Gist. Following the 48-yard run was an 11-yard TD romp by Wylie Yowell.

In the final eight minutes Torrance got within the Culver City 30 twice, but the Tartars merely ran out the clock.

TARTAR SAUCE—After Bill Bynum tried a quarterback sneak for a first down on the Culver City 19-yard line in the final four minutes, an official said he missed by a foot . . . When the Torrance coaching staff demanded a measurement the official picked up the ball and ran to the sideline . . . "See, I was right," he said, putting the ball down a foot inside the chair marker! . . . It may have had something to do with the assigning of the better officials to the more important games . . . The attendance at Culver City Thursday night was not much better than a good "B" game . . . But, then again, to park reasonably close to the field, football fans either arrive an hour before game time or pay 50-cents in the school parking lot . . . Torrance Quarterback Bill Bynum has thrown 9-touchdown passes and run for 10 more . . . Mark Hornbeck played his best game of the year and is the "prep player of the week" . . . He carried the ball 15 times for 123 yards and a 7-yard loss to go with his 30-yard TD pass . . . Halfback Bob Elliot may wind up on the All-Sky League team . . . Without him the Centaurs would be miserable . . . They have lost six games and tied Palos Verdes and Mira Costa . . . Torrance won the B-game, 34-6 . . . Culver does not have a C-team.

SCORE BY QUARTERS

Torrance	6	12	0	7—25
Culver City	0	12	0	7—19

Torrance TDs—Hornbeck (21-yd run and 30-yd. pass from Bynum). Bynum (10-yd. run). Kelsey (10-yd. run). PAT — Bynum (run).
Culver City TDs — Fox (48 and 10-yd passes from Gruendyke). Yowell (11-yd. run). PAT — Tschetter (kick).

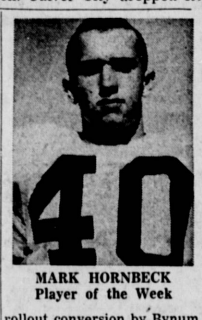

MARK HORNBECK
Player of the Week

Fermin Lasuen Unbeaten In Camino Real Football

Fermin Lasuen got ready for its Camino Real League showdown with Bishop Montgomery next week by handling Daniel Murphy, 20-12, Friday night at LaCienega Field.

Montgomery had a Saturday night date against St. Monica's at Corsair Field.

Lasuen Quarterback Jim Uruburu tossed a pair of touchdown passes for 6 and 22 yards to Jay Zuanich in the first and two periods. Chuck Henderson put the game on ice with a 1-yard run in the fourth quarter.

Both teams took advantage of field position to score in the second quarter after recovering fumbles.

Lasuen	7	7	0	6	—20
Murphy	0	6	0	6	—12

Lasuen TDs—Zuanich (6 and 22 yd. passes from Uruburu). Henderson (1 yd. run): PATs—Uruburu 2 (kicks).
Murphy TDs—Carillo (6 yd. run). Roswell (75 yd. pass from Packard)

Lennox Crushed by West Eleven, 34-0

Dave Boyd Scores Three Touchdowns to Lead Warriors to First Pioneer League Victory

By JERRY REYNOLDS
Press-Herald Staff Writer

"We finally got the breaks — all in one game!"

Coach Fred Peterson's summary, following West High's 34-0 trouncing of Lennox Thursday at Hawthorne, is an accurate one.

The Warriors played no better—and no worse — than in any of three previous Pioneer League games. But the breaks made the difference and West dumped the hapless Lancers into last place in the league, 0-4. West is now 1-3.

West drove 63-yards in 9 plays, with Dave Boyd scoring the first of three touchdowns on a 4-yard run in the first quarter. A second quarter drive of 47 yards, with Bill DeWaide going the final 2 yards, gave West a 13-0 halftime lead. Highlight of the drive was a 28-yard pass from QB Coy Hall to Joel Hons — and Hons made a spectacular catch on the 6-yard line.

That was the way it stayed until the start of the fourth quarter, when the Warriors got the first of three big breaks.

Lennox was forced to punt from the 24-yard line and Boyd took the ball at his own 48, lowered his head, and headed for the left sideline. Little Davey broke three tackles at the 30 and ambled unmolested into the end zone for his second TD 90 seconds into the quarter.

Boyd scored his third TD 2:21 later after West's John Black recovered a fumble on the Lennox 20-yard line. Dan Whelan, a junior fullback playing his first game, carried twice for gains of 10 and 8 yards before Boyd boomed over tackle for the touchdown.

The Warriors struck for a third time 80 seconds later when Lennox QB Gary Sumrak pitched out to Gene Maynor, who passed to Jeff Finch.

But Finch was in front of defender Jim Harb, who grabbed the ball and raced 27 yards down the sideline for a touchdown.

Allen Coward kicked his fourth extra point of the game and Peterson emptied the West bench.

West ran 44 rushing plays for 239 yards and passed for another 56. Hall, who looks better each week, completed 6 of 10 passes.

The West defense gave up a total of 129 yards, including 93 on the ground.

West will play at Palos Verdes (1-2-1) at 3 p.m. next Friday in the Pioneer League finale.

WARRIOR NOTES . . . Dave Boyd picked up 90 yards rushing, added 10 on two passes and 48 on the punt return for three TDs in his best night of the year . . . not bad for a converted defensive end . . . "How about those fullbacks," Coach Peterson questioned . . . Dan Whelan and Phil Godfrey ripped big holes in the Lennox line nearly every time they . . . the football . . . and neither had played before the evening . . . has Gary Singleton lost his job? . . . Defensive Capt. Steve Renz had everybody wondering where his brain was for a few minutes . . . a penalty against Lennox gave Renz an option for a 4th-and-2 or 3rd-and-30 . . . and he took the 4th down . . . Lennox then shifted, drew West off sides, and got the 1st . . . but Renz made up for the boo-boo when he trapped QB Sam Ceci for a 9-yd. loss and forced Lennox to punt, ending Lennox's only sustained drive of the night . . . Quote of the week . . . Don Occipinti, a regular who sprained his ankle in practice and sat out the game . . . "Why did I have to get bombed last week . . ."

SCORE BY QUARTERS

West High	6	7	0	21—34
Lennox	0	0	0	0— 0

Scoring: West — TDs: Boyd (4-yd. run, 2-yd. run, 48-yd. punt return). DeWaide (2-yd. run). Harb (27-yd. pass interception); PATs: Coward (4 place kicks).

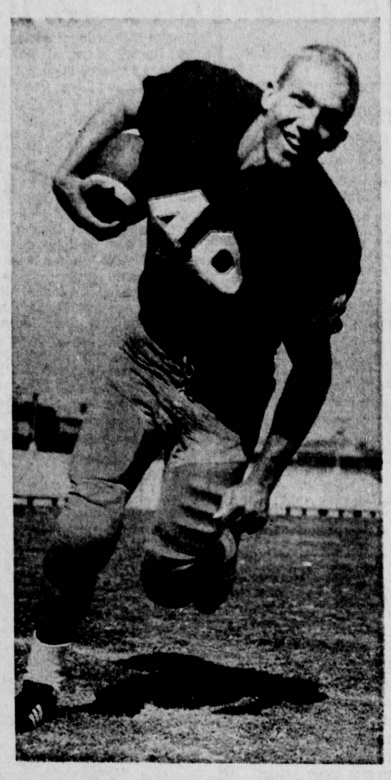

WEST FLANKER BACK . . . Joel Hons will be in West High backfield next Friday afternoon when the Warriors conclude their Pioneer League football campaign at Palos Verdes. West won its first league game from Lennox Thursday, 34-0.
(Press-Herald Photo)

Kicks Save South

By MIKE EGGERS
Press-Herald Staff Writer

South closed out its '66 Bay League season at home Thursday, squeaking past Hawthorne, 21-19, for the Spartans first win in history against the Cougars. The win gave the victors a 2-4 league record for fifth place.

The Spartans travel to Notre Dame at Sherman Oaks next Friday for a non-league finale.

South grabbed early control of the game on a 77-yard halfback pass to Augie Felando from Dale Hewitt for the score. The Cougars retaliated when Back Harry Wolverton scored from 5-yards out, capping a 75-yard Hawthorne drive.

It was Jeff Arrieta's 8-yard sprint that put the Spartans ahead with a 15-7 first quarter score. Dale Hewitt ended South's last offensive drive of the night with an 80-yard kickoff return in the second quarter.

Hawthorne wasn't far behind as Cougar Pat Hammon dived over from 1-yard out in the second period. Hawthorne's try for the crucial extra point was off and South led 21-13 at halftime.

Charlie Schindler's toe proved the deciding factor as he went three-for-three on extra points, while Hawthorne was one-for-three.

Hawthorne's defense held South scoreless in the final two quarters, but the Cougars went on to score in the third period. Fullback Harry Wolverton scampered for the 51-yard touchdown.

South stymied Hawthorne's last drive with 1:30 remaining, holding the Cougars to four incomplete passes.

SCORE BY QUARTERS

Hawthorne	7	6	6	0—19
South	14	7	0	0—21

Hawthorne TD's Wolverton (5-yd. and 51-yd. runs); Hammon (1-yd. run): PAT's — Green (kick).
South TD's Felando (77-yd. pass from Hewitt), Hewitt (80-yd. kickoff return), Arrieta (8-yd. run); PAT's — Schindler 3 (kicks).

Spartans Run Over North Hi

Jeff Marsee led South High's cross country team to a 15-50 perfect win over North High Thursday to give the Spartans a share of the Bay League crown.

Marsee set a record of 9:55 over the two-mile Alondra Park course, breaking a mark of 10:40 established by Mike Sellers and Tom Purkey of West High.

The victory gave Smith the unofficial Torrance city title and put the Spartans in a tie with Redondo for Bay League honors.

Spartan runners finished in the top seven positions, with five of the South men recording identical 10:32 times.

South's jayvees, undefeated in two seasons, won a 15-45 decision over North and the South freshmen outscored North, 24-32. North won the sophomore race, 25-33.

The victory over North came just two plays after the Spartans had defeated West, 20-40, despite a new record by West's Sellers at the Centinela Park course in Inglewood. Sellers finished in 9:51, but was trailed across the finish line by six Spartans.

South's jayvees won, 21-38, while the South freshmen defeated West, 24-32. West won the sophomore race, 24-32.

Varsity: South 15, North 50 — 1. Marsee (S) 9:55 (new course record, old record 10:40); 2. Malone (S) 10:32; 3. Watson (S) 10:32; 4. Salitino (S) 10:32; 5. Halliwell (S) 10:32; 6. Underwood (S) 10:32; 7. Walker (S) 10:47; 8. Vasquez (N) 11:04; 9. Kline (N) 11:06; 10. Jones (N) 11:39.
Junior Varsity: South 15, North 54.
Sophomores: North 25, South 33.
Freshmen: South 24, North 32.
Varsity: South 20, West 40 — 1. Sellers (W) 9:51 (new course record); 2. Marsee (S) 9:53; 3. Malone (S) 10:32; 4. Watson (S) 10:33; 5. Salitino (S) 10:35; 6. Halliwell (S) 10:39; 7. Underwood (S) 10:45; 8. Purkey (W) 10:51; 9. Reed (W) 10:52; 10. Young (W) 11:01.
Junior Varsity: South 21, West 38.
Sophomores: West 24, South 32.
Freshmen: South 24, West 32.

Press-Herald
SPORTS
A-6 NOVEMBER 13, 1966

Lancers, Oilers Tangle

The Palos Verdes Lancers clash with the Torrance Oilers for the Pop Warner peewee division championship today.

The Oilers won a 24-13 semi-final game from rolling Hills last Saturday at Redondo.

The Palos Verdes Lancers and Redondo Rams, winners of seven straight games each, went into a sudden death overtime to decide their 13-13 tie.

The Rams ran the ball four times and came up with a minus eight yards. The Lancers' Steve Roach called four straight quarterback sneaks and by virtue of a one-yard advance won the contest. The game goes into the record books as a 14-13 win.

Two other Torrance Pop Warner football teams have accepted invitations to play in San Bruno. The midget Steelers and the junior bantam Tigers will represent Torrance in postseason games Thanksgiving weekend. Pop warner officials are raising funds to pay for buses and other expenses. Through the "buddy system," Torrance boys will stay at the homes of San Bruno Pop Warner members.

The Tigers will go into the holiday affair sporting a 6-1-1 record. Torrance's junior bantams lone defeat came in the season opener against powerful Gardena. The tie game was a great defensive effort against Pasadena which in turn whipped Gardena.

The midget Steelers have a 4-4 record. Today's schedule matches the Steelers against San Pedro's Dolphins. Game time is 3 p.m. at West High's football field.

The last week's games the Torrance Boilermakers upset the Mustangs, 6-0, in an intercity game. The Knights beat the Manhattan Sharks, 26-7, while the San Pedro Penguins turned back the Torrance Vikings, 18-14.

YOUNGSTERS PLAY HOCKEY IN PRELIMS

Boys hockey teams from the Greater Los Angeles Minor Hockey Association will play preliminary games to weekend and holiday home games of the Blades at the Sports Arena this season.

The 18 games, start two hours before the Blades' Western Hockey League faceoff. Teams in four age divisions from eight GLAMHA rinks will be featured.

Boys appearing in the Sports Arena games will be from age 10 up. They represent Van Nuys, Bay Harbor, Norwalk, Burbank, Pasadena, Coast Cities, West Covina and West Valley.

Rules of the association require that all players wear protective headgear and mouthpieces, but otherwise all the elements of grown-up hockey are present.

Redondo Rallies

Mira Costa	0	20	0	0—20
Redondo	0	7	0	14—21

Mira Costa TDs — Featherstone (11 and 19-yd. passes from Moore). Moore (23-yd. run); PATs — Moore 2 (runs).
Redondo TDs — Stone (1 and 1-yd. runs). Eno (12-yd. pass from Cook); PATs — Stone 3 (kicks).

P.V. Creamed

Palos Verdes	0	0	0	0— 0
Lawndale	14	13	14	6—47

Lawndale TDs — Coleman (13 and 2-yd. runs). J. Freeman (6 and 12-yd. runs). Willard (25-yd. pass from Coleman). D. Freeman (12-yd. pass from Ratcliff). Metoyer (11-yd. run); PATs — Coleman 2 (runs). Ratcliff 2 (kicks). J. Freeman (run).

El Segundo Edge

Aviation	0	0	0	0—0
El Segundo	0	0	6	0—6

El Segundo TD — Appleby (40-yd. run).

Beverly Hits

Leuzinger	0	0	7	0—7
Beverly Hills	6	7	7	0—7

Leuzinger TD — Ross; PAT—Ott.
Beverly Hills TDs — Peck 2. Borin. Huemann. PATs — Horowitz 3 (kicks).

Sky Champ

Morningside	7	0	0	12—19
Rolling Hills	0	0	7	0— 7

Morningside TDs—Marshall (3 yd run). Bouton (12 yd. run). Hastings (60 yd. run with pass interception); PAT—Hastings (kick).
Rolling Hills TD—Papadakis (15 yd. run). PAT—Devine.

Crespi by One

St. Bernard	0	0	0	6— 6
Crespi	0	0	7	0— 7

St Bernard TD—Hoffman (2 yd. run).
Crespi TD—Klosterman (1 yd. run), PAT—Loll (kick).

North Blanked By Samohi, 27-0

Santa Monica, Inglewood and Redondo are tied for first in the Bay League with 4-1 records going into the final week of the football season. Santa Monica, a 27-0 winner over North last Thursday, opposes rival Hawthorne in this week's finale. Redondo goes against North while Inglewood invades Mira Costa.

Only should one of the co-leaders falter will an undisputed champion emerge. In event of a two-way tie the victor between a twosome ranks No. 1.

The round robin scores for the league leaders during the year were Redondo over Samohi, 19-18; Samohi over Inglewood, 21-19; and Inglewood over Redondo, 13-6.

Redondo's win over Santa Monica was similar to Samo's 27-0 conquest of North Friday night. In the first quarter the Saxons gave up three touchdowns on a bad pass from center on a punt attempt followed by a fumble for No. 2, and a blocked punt for No. 3.

The Vikes had a 20-0 first period lead on 2 and 5 yard runs by Gene Martin and a 3-yard pass from Dan Morrison to Tony McNeal.

Ed Saenz' 1-yard run culminated a fourth touchdown march in the second quarter.

In the second half both teams made 10 first downs but could not score.

Redondo fell behind Mira Costa, 20-7, at halftime, but came back with two fourth quarter TDs and a third straight place kick by Larkin Stentz to beat rival Mira Costa, 21-20. It was Costa's eighth straight loss.

SCORE BY QUARTERS

North	0	0	0	0— 0
Santa Monica	20	7	0	0—27

Santa Monica TDs—Martin (2 and 5 yd. runs). McNeal (3 yd. pass from Morrison). Saenz (1 yd. run); PATs—Burris (run). Martin (run). McNeal (pass from Morrison).

West Cees Clinch Tie For Crown

West High's cee football team clinched at least a tie for the Pioneer League title Wednesday afternoon by defeating Lennox, 13-0.

Bruce Lundeen scored on a 25-yard off-tackle run and Larry Perkins went 13 yards around the end to account for West's two touchdowns. The lone conversion was scored on a pass from Rick Peterson to Lee Haley.

West	0	6	0	7	—13
Lennox	0	0	0	0	— 0

Scoring: West — TDs: Lundeen (25-yd. run). Perkins (13-yd. run). PAT Haley (Pass from Peterson).

Sellers Keeps on Running

Breaking records on cross country courses has become a regular habit with West High's Mike Sellers.

Sellers did it again Thursday — for the eighth time this year — as West downed Lennox and Hawthorne in a tri-meet at Lennox High.

Mike ran the two-mile grass-and sidewalk course in 9:45.5. The old record was 9:57.

Varsity scores were West 21, Hawthorne 36, and Lennox 80.

West took five of the top seven places, while only one Lennox runner finished in the top ten.

Tobin toured the two-mile course in 10:36.6 and was followed across the finish line by Dale Whitney (10:50), Steve Veldeer (10:51), Ed Lanton (10:56), and Steve Turlo (11:02).

The Warriors move to Centinela Park next Thursday for the Pioneer League finals. Races will begin at 2:30 p.m.

Varsity: West 21, Hawthorne 36, Lennox 80 — 1. Sellers (W) 9:45.5 (new course record old record 9:57); 2 Ritchie (H) 10:13; 3. Cooper (W) 10:14; 4. Reed (W) 10:22; 5. Mercurio (H) 10:27; 6. Young (W) 10:33; 7 Poush (W) 10:35; 8. Johnson (H) 10:35; 9. Sundell (H) 10:41; 10. Fletcher (L) 10:45.
Junior Varsity: West 15, Hawthorne 50.
Sophomores: West 18, Hawthorne 43.
Freshmen: West 24, Lennox 73, Hawthorne 79.

Lennox Defeats West Bees, 14-6

Lennox High's bee football team scored in the second and fourth periods Thursday afternoon to defeat West, 14-6, in a game played at West High.

Don Clark, leading scorer for West, accounted for West's lone touchdown on a 40-yard pass from QB Len Herschler. Clark has scored 63 points this season.

Herschler's pass was his 12th touchdown toss of the year.

Lennox	0	7	0	7	—14
West	0	0	6	0	— 6

Bay League

	W	L	PF	PA
Inglewood	4	1	111	73
Redondo	4	1	103	58
Santa Monica	4	1	119	71
Hawthorne	2	3	69	84
North	2	3	54	79
South	2	4	122	146
Mira Costa	0	5	63	117

Thursday's Results
South 21, Hawthorne 19.
Redondo 21, Mira Costa 20.
Santa Monica 27, North 0.
Games Next Friday
Redondo at North.
Santa Monica at Hawthorne.
Inglewood at Mira Costa.
South at Notre Dame (non-league).

Pioneer League

	W	L	T	PF	PA
Lawndale	4	0	0	130	20
El Segundo	3	0	1	64	20
Aviation	2	0	1	51	20
Palos Verdes	1	2	1	26	92
West	1	3	0	61	53
Lennox	0	4	0	6	114

Thursday's Results
West 34, Lennox 0.
El Segundo 6, Aviation 0.
Lawndale 47, Palos Verdes 0.
Games Next Friday
West at Palos Verdes (day).
Lawndale at El Segundo.
Lennox at Aviation.

Sky League

	W	L	PF	PA
Morningside	4	0	106	33
Rolling Hills	3	1	101	64
Beverly Hills	2	2	98	101
Leuzinger	2	2	63	61
Torrance	1	3	71	115
Culver City	0	4	26	106

Thursday's Results
Torrance 25, Culver City 19.
Morningside 19, Rolling Hills 7.
Beverly Hills 27, Leuzinger 7.
Games Next Friday
Torrance vs. Morningside at Sentinel Field.
Beverly Hills at Culver City.
Leuzinger at Rolling Hills (day).

Camino Real

	W	L	PF	PA
Fermin Lasuen	4	0	80	25
Montgomery	3	0	95	4
Crespi	2	2	27	49
St. Bernard	1	3	26	50
Murphy	1	3	36	79
St. Monica	0	3	0	65

Friday's Results
Lasuen 20, Murphy 12.
Crespi 7, St. Bernard 6.
Saturday's Results
Bishop Montgomery at St. Monica's (incomplete).

Tournament Pairings Announced

First round pairings for the Pacific Shores Basketball Tournament have been announced. The event will be Nov. 30-Dec. 3 at Redondo, Mira Costa and Aviation high schools.

El Segundo is seeded in the upper bracket and Torrance is seeded in the lower bracket.

Torrance will meet Santa Monica in a first round game at Aviation at 6:30 on opening day. North and West meet at the same hour at Mira Costa. El Segundo takes on South at 5 p.m. opening day at Mira Costa.

The tournament will decide the champion, third, fifth and consolation places.

FIRST ROUND PAIRINGS ARE:
Upper Bracket: Mira Costa vs. Culver City (8 p.m., Mira Costa) El Segundo vs. South Torrance (5 p.m. Mira Costa) Loyola vs. Beverly Hills (5 p.m., Aviation) Aviation vs. Glendale (8 p.m., Aviation).
Lower Bracket: Torrance vs. Santa Monica (6:30 p.m., Aviation) North Torrance vs. West Torrance (6:30 p.m., Mira Costa) Morningside vs. Hawthorne (6:30 p.m., Redondo) Palos Verdes vs. Redondo (8 p.m., Redondo).

Inglewood Rout

Serra	0	0	0	0	— 0
Inglewood	6	19	7	0	—32

Inglewood TDs—Krekorian (9, 13, 11 yd. passes from Sass). Marsh (4 yd. run). Allen (14 yd. run with fumble); PATs—Hogan (kick), Sass (kick).