

# CASH PRIZE-O

• EASY TO PLAY • EASY TO WIN

TOO! • WIN MORE THAN ONCE ON THE SAME CARD • ALL CARDS ARE ALIKE  
AND GROWS... YOU CAN WIN THIS WEEK TOO!

\$100.00

Dorothy L. Amelio  
SAN GABRIEL

S. Yamashita, Los Angeles  
Chris Dana, Hollywood  
Mrs. C. Barks, Bellflower  
L. R. Norman, Los Angeles  
Alice Myers, Hollywood  
Rita Luster, Bellflower  
C. Hawley, Los Angeles  
Yerhard Jost, Hollywood  
A. Marmil, Lakewood  
Frances Camara, Gardena  
H. K. Cox, Los Angeles

\$500.00

Mrs. Roy Reed  
LONG BEACH

Mrs. Clint Walley, Gardena  
Mrs. I. Schen, Long Beach  
Eileen Aisred, Hollywood  
Mrs. B. Goulette, Oxnard  
Mrs. Estell Laley, Palmdale  
Maria Martinez, Bellflower  
R. Sufault, Los Angeles  
Bessie Francis, Rosemead  
Ellie Baldwin, San Gabriel  
Harry Griep, Palmdale  
B. Christopher, Hollywood

\$1000.00

Miriam Bull  
LOS ANGELES 29

Gloria Fuller, Norwalk  
Mrs. G. Munell, Downey  
Mrs. B. C. Sands, Lynwood  
D. McIntosh, San Gabriel  
B. Greenbaum, Hollywood  
M. K. Cox, Los Angeles  
M. Dalton, Long Beach  
Felipe Escalera, Norwalk  
Ellen Hines, Bellflower  
C. F. Nemer, Los Angeles  
H. Thompson, Downey

\$500.00

Joan Kozar  
TARZANA

PLAY IT LIKE BINGO

CUT OUT  
THESE  
PRIZE-O

SLIPS TO  
HELP YOU  
WIN



**TO RETIRE...** Rear Admiral Ned W. Sprow, commander of the 11th U. S. Coast Guard District, receives congratulations from Supervisor Kenneth Hahn on his retirement after 35 years of service. Admiral Sprow has commanded the 11th Coast Guard District for five years. Hahn, a former Naval officer, is chairman of the county's Military and Veterans Affairs Committee.

## Trustees Elect New President

John E. Leadbetter of Hawthorne will serve as president of the El Camino College Board of Trustees for the coming college year. He was elected during the board's organizational meeting last week.

The new board president, a member of the El Camino board since January, 1964, succeeds Seymour Rayer of Inglewood, who will continue as a trustee.

Elected to serve with Leadbetter were Harry P. McCandless of the South Bay area, vice president, and A. J. Neil of El Segundo, secretary. Fifth trustee is William Moss Jr. of Torrance.

A NATIVE of Garden City, Mo., Leadbetter currently resides at 4374-F W. 132nd St., Hawthorne. He and his wife, Delores, have one daughter, Mrs. David A. Tilton.

Active in community affairs, Leadbetter is a member of the Hawthorne Chamber of Commerce and is active in the Centinela Valley YMCA, having served as a member of the board of directors of that organization. He is also a member of the Christian Church and the Elks. He is a past president of the Hawthorne Rotary Club.

FROM 1942 to 1953 Leadbetter served as assistant general manager of Northrop Aeronautics Institute, Inc., in Hawthorne. In 1954 he became president of Associated Aero Science Laboratories, Inc., his current executive capacity.

Reflecting upon his new position, Leadbetter commented to his fellow board members that "I have been associated for many years. As far as I am concerned, this culminates that association. And it couldn't have come on a more appropriate day. My

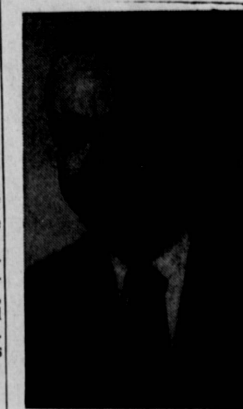

**JOHN E. LEADBETTER**  
Board President

mother was a school teacher, and today is her birthday. I couldn't be more highly honored."

## Home Show Model Now Under Way

Construction of "Casa Lindero," Balanced Power model home for the 1966 Los Angeles Home Show slated Aug. 26 through Sept. 5 at the Pan Pacific Auditorium, has reached the framing stage and is progressing according to schedule.

Casa Lindero, the seventh Balanced Power Home Show model to be built by the R. A. Watt Co., is a deluxe duplex residence which reflects the flavor of early California. Sponsored by the Southern California and Southern Counties Gas Cos., the gas air conditioned homes reflect every convenience that is a part of indoor-outdoor living in the Southland.

THE TWIN residence consists of a 1,932 square foot tri-level plan with three bedrooms and two baths, adjoining a 1,396 square foot one-story home, also with three bedrooms and two baths.

Phil Blair, designer of the gas air conditioned homes, carries out the early California theme with an old world fountain set in a colorful open courtyard. An adobe brick planter wall affords privacy from the outside world.

Every built-in convenience is contained in the Balanced Power Kitchens, which feature modern gas range and oven, dishwasher and a pantry connected to the separate service porch. A luminous ceiling highlights the work-saving kitchen, which is separated from the family room by the snack bar.

AN INFORMAL stage for entertaining is set by the snack bar and exposed beams in the family room with sliding glass doors to the outside. Highlighting the tri-level model is the spacious master bedroom loft overlooking the sunken living room. Included in the master suite are an adjoining bath, 15 feet of wardrobe space, and a full-length pullman with double wash basins in front of a full length mirror.

## Boys Band To Perform At Picnic

The Gardena Valley Boys Band will hold its fifth annual summer picnic today at Torrance Park. The program will get under way at 6 p.m.

William B. Power, director of the band, will conduct a short musical program during the evening.

The picnic is open to the public and a special invitation has been extended by parents and friends of the members by Power.

The Gardena Valley Boys Band was organized July 1, 1960. Membership in the band is open to all area boys in grades five through nine. Auditions may be scheduled by calling Power at FR 5-6387. No musical training is necessary, as the band conducts regular classes.

## Summertime is Salad Time!

AND FOOD FAIR HAS EVERYTHING FOR FINE, CRISP SALADS



DON'T FORGET TO VISIT FOOD FAIR'S  
SPICE SECTION FOR VARIETY AT SAVINGS.

GARDEN FRESH, LEAFY HEADS  
**ROMAINE LETTUCE** CRISP, BUT TENDER PER HEAD  
GARDEN FRESH—LARGE BUNCHES  
**GREEN ONIONS OR RADISHES** PER BUNCH  
CHOP UP A FEW FOR FLAVOR AND COLOR  
FRESH, CRISP AND GREEN  
**BELL PEPPERS** LARGE EACH

**5¢**

## 'Fiesta of Fresh' BANANAS

CHIQUITA GOLDEN RIPE **10¢ lb.**  
**PEACHES** **10¢ lb.**  
SWEET YELLOW MEAT

SWEET, TASTY HAWAIIAN  
**PINEAPPLES**...

**29¢**

RIPE, TASTY HAWAIIAN  
**PAPAYAS**.....

**25¢**

SWEET, EXOTIC NEW ZEALAND  
**KIWI FRUIT**....

**2 FOR 25¢**

WESSON—RICH AND CREAMY

## Mayonnaise

CAMPBELL'S CONDENSED

## Tomato Soup

FOOD FAIR HAWAIIAN

## Pineapple Juice

ALL PURPOSE DETERGENT

## Giant Tide

QUART JAR

**39¢**

10½-OUNCE CAN

**10¢**

**4 CANS \$1**

**55¢**

PRICE INCLUDES  
7¢ OFF LABEL  
PACKAGE

LARGE 52-OUNCE CANS

**HUNT'S PORK & BEANS** 3 FOR \$1

REGULAR OR IODIZED

**MORTON'S TABLE SALT** 26-OZ. ROUND **10¢**

STA-CRISP SALTINE

**PACIFIC CRACKERS** POUND PACKAGE .. **27¢**

GOLDEN GRAIN CHICKEN OR BEEF

**RICE-A-RONI** 8-OUNCE PACKAGES 3 FOR **89¢**  
PRICE INCLUDES 4¢ OFF LABEL

PETER PAN SMOOTH OR CRUNCHY

**PEANUT BUTTER** 18-OUNCE JAR..... **58¢**

S&W DARK RED

**KIDNEY BEANS**.. 15½-OZ. CANS ... **2 FOR 29¢**

GLOBE A-1

**LONG SPAGHETTI**.. POUND PACKAGE .... **19¢**

FOOD FAIR MINIATURE

**MARSHMALLOWS**.... 10½-OZ. PACKAGE ... **19¢**

FOREMOST OR CARNATION

**COTTAGE CHEESE**... PINT CARTON .... **29¢**

FLEISCHMANN'S REGULAR

**OLEOMARGARINE** .... POUND CARTON .. **39¢**

## Frozen Foods Varieties

CARNATION OR FOREMOST DUTCH PRIDE  
**IMITATION ICE MILK**

ASST. FLAVORS  
**HALF GALLON**

**29¢** EACH

SEABROOK FARMS  
**VEGETABLES**  
• CREAMED SPINACH • GREEN BEANS IN MUSHROOM SAUCE

• PEAS & CARROTS IN CREAM SAUCE **3 REG. PKGS. \$1**

MORTON'S  
**CASSEROLES**  
• MACARONI & CHEESE • SPAGHETTI & MEAT

FROZEN **4 8-OZ. PKGS. \$1**

POST 'A LITTLE BIT BETTER' CEREALS

• CRISPY CRITTERS 8-OZ. PKG.  
• HONEY COMB 5-OZ. PKG.  
• KRINKLES 10-OZ. PKG.  
• OAT FLAKES 5-OZ. PKG. WITH BLUEBERRIES, STRAWBERRIES OR PEACHES  
• CORN FLAKES 10-OZ. PKG.

**MIX OF MATCH** **3 PKGS. \$1**

**JELL-O GELATIN** ALL FRUIT FLAVORS 3-OUNCE PACKAGES..... **3 FOR 25¢**

**7 BIG SALE DAYS: THURS. THRU WED., JULY 21-27**  
TORRANCE—2121 W. 182nd ST. at VAN NESS  
GARDENA—14206 VAN NESS at ROSECRANS

Open Daily—9 a.m. to 9 p.m.—Sundays 10 a.m. to 7 p.m.

**FOOD FAIR**



**QUALITY DISCOUNT**

**SUPER MARKETS**

LIBBY'S  
**COCKTAIL**  
2 12-OUNCE CANS **49¢**

SHASTA  
**BEVERAGES**  
10 12-OUNCE CANS **99¢**

BUTTER-NUT  
**COFFEE**  
2 POUND CAN **\$1.43**

BUTTER-NUT  
**COFFEE**  
1 POUND CAN **72¢**

MEYER'S HOT  
**BREAD SLICES**  
FROZEN 15½-OZ. LOAF **49¢**

Pound Package  
MAZOLA MARGARINE **39¢**

Whipped—Pound Package  
NUCCA MARGARINE **33¢**

28-Ounce Size  
TOP JOB CLEANER **73¢**