

Enroll Now Fall Semester

ALL-DAY CLASSES
Kindergarten
thru 8th Grade

- Teaching the 4 R's with phonics
- Door-to-Door Bus Service
- Before and After School Care
- Reasonable Tuition

Hawthorne Christian Schools

13600 SO. PRAIRIE AVE.
HAWTHORNE, CALIF. 90250
Phone: (213) 679-2581

FOR A RESULT
GETTING
CLASSIFIED AD
CALL DA 5-6060

'Fancy' Vote Machines Opposed by Supervisor

Opposition to the proposed purchase of vote counting machines has been voiced by Supervisor Kenneth Hahn. Hahn said he was against spending from \$6 to \$12 million for the machines and called instead for streamlining of the existing system of counting ballots.

"The taxpayers are already overloaded and should not be asked to bear the expense of fancy machinery which would be used only one or two days a year," he declared.

MANY ESSENTIAL facilities are needed in the county — schools, hospitals, and parks—where money is more needed for the good of all citizens, the supervisor said.

Hahn said the lag in obtaining ballot results can be cut by streamlining existing systems. He has asked John Leach, assistant county administrative officer, and Benjamin Hite, registrar of voters, to report on a proposal to set up regional centers where returns could be rushed for quick tallying.

These centers would be in

schools, city halls and other public buildings and would eliminate the necessity of every precinct having to deliver their returns to voter headquarters in downtown Los Angeles.

Hahn SAID each of the five supervisorial districts should have at least three such regional centers to serve as the collection and tallying point for surrounding precincts.

"In such areas as the San Gabriel and San Fernando Valleys," he added, "there may be as many as five regional centers."

Hahn has called for initiation of this system for the November General Election. By utilizing it, he expects that the citizens will have the election results by midnight and final unofficial returns by 7 a.m. the next morning—12 hours after the polls close.

"Although television and radio have created a demand for 'instant results' I am sure the average voter will not mind waiting until midnight or the next morning for re-

turns if the alternative is spending millions of dollars for electronic devices."

HAHN POINTED out the county's first experience with voting machines was when the Board of Supervisors over his objections, "shelled out" \$900,000 in research and development costs for a vote-counting machine in 1958.

He said at the time these machines would be the biggest "lemon" in local government.

After reposing in a county basement for months, the rights to the voting machine were sold to Coleman Engineering, which agreed to reimburse the county \$500,000 over a period of years as it perfected the system and put it into use around the state.

"The \$500,000 would be made up of five per cent of the royalties as Coleman sold the vote tallying machines."

THUS FAR, a total of \$183,050 has been returned to the county. This has come from sales in Orange County, Contra Costa County, Kern County, and Multnomah County, Oregon.

"At the rate of return so far, Los Angeles may have to wait until 1990 before the \$500,000 is paid back," Hahn said.

Student Teachers Report For On-the-Job Training

Five intern teachers from the University of Southern California are serving as student teachers in Torrance schools this summer.

Student teachers and their assignments include: Yusef Yassir, Magruder Elementary School; Ida McCreery, Torrance Elementary School; Sidney Harris, Carl Steele Elementary School; Judith Works, Seaside Elementary School, and Jane S. Cortella, Torrance High School.

Supervising their teaching activities here are: Philip F. Barretta, R. V. Freeman, Miss Lora B. Hester, Miss Karen Granrud, Mrs. Joan R. Fuscoe, and Mrs. Gladys D. Kennedy; classroom teachers; and Dr. Carl Ahee, Carl Wallner, Stanley Roberts, John Kasser, and William Zecher, principals.

'WORLD IS YOURS'

"The World Is Yours" will be the sermon subject at the Church of Religious Science, 907 Knob Hill Ave., Sunday. Services are held at 9:30 and activities here are: Philip F.

JULY 20, 1966

PRESS-HERALD

A-9



**FREE
TUITION
FREE**

STATE ACCREDITED

Critical Shortage of Licensed Vocational Nurses!!!
Free Training If Student Completes
AGES 17-55 PHONE IMMEDIATELY DU 8-4101
LOS ALTOS HOSPITAL, LONG BEACH
STARTS SEPT. 26, 1966
Vocational Nursing School of California
2503 WEST 7th STREET, LOS ANGELES

NADER'S CORNER

TO KEEP A HEAD COLD FROM GOING DOWN TO YOUR CHEST TIE A KNOT IN YOUR NECK



CHUCK NADER
That's Me; I'm He

APARTMENT OWNERS! YOU ARE INVITED TO VISIT NADER'S NEW AND USED CONTRACT DEPT. E-Z TERMS AVAILABLE.

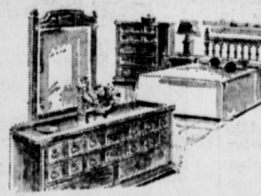

93" Spanish Modern Sofa
Quilted in the latest decorating fabrics. Reversible Seats & Backs.
\$169⁸⁸

Spanish Modern Bedroom

Includes spacious 9 drawer dresser, framed mirror, twin or full panel bed. In beautiful Walnut teak wood. Only at Nader's such savings. 4 drawer chest \$59.⁸⁸
\$119⁸⁸



OPEN A NADER'S CHARGE ACCOUNT! NO MONEY DOWN

OVER 1000 RCA COLOR TV'S BELOW DISCOUNT!
"The Largest Selection in the South Bay"



4 DRAWER STEEL FILE CABINET
\$59⁸⁸

- All drawers ride on extension bar which allows support when drawers are fully extended
- Each drawer automatically locks when closed.
- 51" High, 16" wide, 26" Deep

NADER'S 3-PIECE SECTIONAL

A NADER'S SUPER VALUE!

Smart nylon or tweed fabric. 90" curved. Choice of decorator colors. A Nader's super value.



\$139⁸⁸

EZ TERMS OF COURSE



STANDARD PANEL CRIB
With Drop Side \$19.⁸⁸
Crib Mattress \$6.⁸⁸
Foldaway Play Pen \$11.⁸⁸
High Chair \$12.⁸⁸



Coated Lenses — Leather Covered
FOLDING BINOCULARS
A compact, elegant very popular Folding Opera and Sport Glass. 2.5x magnification. Snap open automatically. Fits in your purse or pocket.
A NADER'S SCOOP
REG. \$7.95 VALUE
\$1.96



FLORAL CENTERPIECE
Attractive unbreakable. Driftwood-shape planter. Overflowing with life-like flowers and fern.
ONLY \$100
Expires JULY 24th



NADER'S SPECIAL OF THE WEEK!
BUDGET PRICED! DANISH MODERN SOFA
96" OF LUXURY COMFORT, 4 NADER FOAM REVERSIBLE PILLOWS
129⁸⁸
Love Seat to Match \$69.⁸⁸



MATTRESS or BOX SPRING
★ DURABLE TICKING STURDY COILS
17⁸⁸
BUY NOW PAY LATER



Bunk Bed Complete
COLONIAL STYLE SOLID MAPLE
2 MATTRESSES
2 ORTHO BOARDS
LADDER AND RAIL
\$89⁸⁸



7 DRAWER MAPLE STUDENT DESK WITH CHAIR
Sturdy Maple construction for those long study hours ahead... Buy now for big savings...
\$59⁸⁸
18x42x30H



SWIVEL MAPLE BAR STOOL
• 24" to 30" high
• Solid maple
• Sturdy Construction
• Limited Quantity
• Brass Rail
\$19⁸⁸



STEEL GUARD RAIL
48" LONG TO HOLD THE KID FROM HITTING THE FLOOR
\$300



30 Gallon HOT HEATER
Full Guarantee
\$24⁸⁸

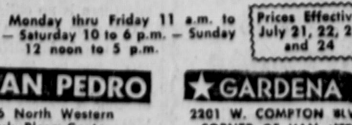

5 PIECE BRAIDED RUG SET
• 9'x12' • 4'x6' • 2'x8' • 2'x3' • 2'x3'
House full of rugs. Reversible for double wear. All five pieces for only...
\$48⁸⁸

NADER'S Inc.

HOURS: Monday thru Friday 11 a.m. to 9 p.m. — Saturday 10 to 6 p.m. — Sunday 12 noon to 5 p.m.

Prices Effective July 21, 22, 23 and 24

★ **TORRANCE**
166 E. CARSON
1/2 BLOCK EAST OF MAIN
TE 4-7979 • SP 5-6105

★ **REDONDO**
813 North Guadalupe
9 to 6 Daily — Sun. 12-5
376-8897 • 772-3756

★ **SAN PEDRO**
946 North Western
Park Plaza Center
TE 1-2244 — SP 5-1958

★ **GARDENA**
2201 W. COMPTON BLVD.
CORNER OF VAN NESS
DA 7-5555 • SP 7-7777

LIQUIDATION CARPETING SALE, SAVE!

90 DAYS ★ NO INTEREST ★ HURRY!

BANK TERMS

HERCULON
ALL DOUBLE JUTE BACKING!

1ST COME—1ST GETS!

ACRILANS

CLOSEOUTS

ONE OF A KIND!

OUT THEY GO!

488
SQ. YD.
COMPLETELY INSTALLED

ONE PRICE INCLUDES EVERYTHING... CARPET... PADDING... LABOR... DOOR METALS... SEWING... SEAMING... MEASURING... ETC. ETC.

VALUES TO 9.95 SQ. YD.

"YOU ALWAYS SAVE MORE WHEN YOU BUY DIRECT!"

Full Rolls

1/2 ROLLS

WHILE THE STOCK LASTS!

ALL CARPETS ARE DOUBLE JUTE BACKINGS

CAPROLANS
SHORT ROLLS

SOLIDS AND TWEEDS

NYLONS

NO MONEY DOWN

CHOICE OF PADDING

FACTORY CARPET STORES
16615 HAWTHORNE BLVD.

166th and Hawthorne Blvd., Lawndale

370-5871