

# 2,700 in 'Learn to Swim' Programs at City Plunge

Over 2,700 7-to-12-year-olds won't have to apologize for being wet behind the ears when the summer program ends at the city plunge. Because, if current registration continues, that's the number of boys and girls who will graduate from the "Learn to Swim Campaign."

This summer swimming lessons are conducted in the mornings, Monday through Friday at the plunge.

Seven other organized swim programs compete for use of the pool in addition to the hours it is open to the public for just cooling off. Organized programs include youth classes, for 13-to-18-year-olds of all swimming abilities; adult classes at all levels; synchronized swim classes; competitive swim team; junior life saving; senior life saving; and a junior frogman program.

With the exception of the synchronized swim classes, new sessions are being formed throughout the summer. Those interested may obtain additional information on any of the programs offered, or hours that the pool is open to the public, by visiting the plunge at 3331 Torrance Blvd., or by calling between the hours of 9 a.m. and 9:30 p.m. weekdays or 9 a.m. to 5 p.m. Saturdays, or 1 p.m. to 5 p.m. Sundays.

## Dorothy Digs

If you live in an adobe or other hard soil area you know how difficult it is to keep your lawn and garden watered and healthy. If the water can only penetrate an inch or two, the roots of the grasses and small plants also have troubles.

Some fertilizers have a soil penetrant in them. I particularly like one that has soil penetrant plus chelated iron, manganese and zinc as well. There is also available a product that is a soil penetrant solution made only for breaking up compacted soils. Ask your nurseryman for a bottle and start using it. You will soon have your neighbors asking you why your lawn is so much better than theirs. Deep long roots on your grass will make a big difference.

**EXECUTIVE PROGRAM**  
Col. Thomas C. McGuire of Via Del Valle was one of 22 men to complete the 13th annual summer executive program at the University of Southern California's Graduate School of Business Administration, held June 5 to July 1. He is comptroller, Space Systems Division, Air Force Service Command, Los Angeles.



RELAXING . . . One of the many Torrance families which annually participates in the YMCA camping program is pictured relaxing at the annual family camp. This year's family camp will be held today, July 16, at Yosemite National Park.

## OBITUARIES

### Mrs. Sinclair

Funeral services for Robbin Sinclair, 53, who died July 5, will be held Monday, 10 a.m., 3719 W. Slauson Ave., Los Angeles. Interment will be in the Inglewood Park Cemetery.

Born in Barron, Wis., Mrs. Sinclair lived at 21210 S. Western, and had been a resident of the area 30 years. Surviving are her aunt and uncle, Mr. and Mrs. Ben Lien of Los Angeles; parents, Mr. and Mrs. Wesley Miller of Waubien, Minn.; and step-sisters, Inez Erickson of Hwitt, Minn., and Ollie Shersick of Waubien, Minn.

### Lloyd Crowther

Funeral services for Lloyd Lavern Crowther, who died Wednesday, were conducted yesterday at the Church of Jesus Christ of Latter-day Saints with Bishop Merrill Bickmore officiating.

Mr. Crowther, who made his home at 24239 Ocean Ave., had lived in the area for 43 years. He was born April 1, 1915, in Utah. He had been employed by the City of Torrance for 25 years. Surviving are his widow, Marie; a daughter, Tauni Loy, and a son, Terry Douglas. Two brothers and three sisters also survive Mr. Crowther.

Burial was in Pacific Crest Cemetery with Stone and Myers Mortuary in charge of arrangements.

## Armed Forces

Airman Larry D. Hooper, son of Mr. and Mrs. Luther W. Hooper of 412 S. Lucia, Redondo Beach, has been selected for technical training at Chantrelle AFB, Ill., as a U.S. Air Force fire protection specialist.

He completed basic training at Lackland AFB, Tex. Airman Hooper was graduated from Redondo Union High School in 1964 and attended El Camino College.



JOSEPH G. BROOKS

Seaman Rct. Joseph G. Brooks, 19, son of Mr. and Mrs. Joseph G. Brooks of 1622 Acacia Ave., has completed seven weeks of Navy basic training at the Naval Training Center at Great Lakes, Ill. He lived and worked under conditions similar to those he will encounter on his first ship or shore station.



ROBERT D. ATKINSON

Airman Robert D. Atkinson, son of Mr. and Mrs. Dan L. Atkinson of 23152 Anza Ave., has been assigned to Little Rock AFB, Ark., after completing Air Force basic training. He will be trained as an information specialist. A graduate of Lennox High School, Atkinson attended El Camino College.



WHO'S AFRAID . . . Roger Elliott and Margaret Middleton are pictured in a scene from Edward Albee's "Who's Afraid of Virginia Woolf?" which opens at Chapel Theatre July 20 for a five-weekend run. No one under 18 years of age will be admitted to the performances. Tickets may be reserved by calling 372-9636.

## Top Cast Assembled For 'Virginia Woolf'

By BETTY SCHROEDER  
Chapel Theatre is privileged to present the most talked about play of our time, "Who's Afraid of Virginia Woolf?" by Edward Albee, July 22 through Aug. 20.

Under the direction of Lou Bruhke of Hermosa Beach, remembered for his role as Becket and his acting-directing in "Rose Tattoo" this season, the cast includes Margaret Middleton of Redondo Beach, winner of Chapel's best dramatic actress award for "Madwoman of Chaillot" as Martha; Roger Elliott of Hermosa Beach who directed "A Funny Thing Happened on the Way to the Forum" this season at Chapel as George; and newcomers Ed Carey of Studio City and Julie Bradley of Los Angeles, as Nick and Honey.

The roles created by Albee are the types every actor hopes to characterize sometime during his career. Taunting, sarcastic, cynical are the characteristics of Martha and George as they thrive on goading each other, innocently drawing the young couple Nick and Honey into their cat and mouse games. Albee's unique construction of the dialogue has a definite purpose in cleverly exposing the innermost secrets of the four people. The author is known for his hilarious comedies and, true to form, has incorporated this talent in a style which makes for exciting stage entertainment.

Chapel Theatre personnel

## ... Review

(Continued from Page A-1) not see the youngster until he struck him. A large truck, attempting a left turn in the intersection, obscured his view, Beagin said.

A THREE-CAR collision at Spencer Street and Hawthorne Boulevard resulted in injuries to two persons. The accident occurred at 3:10 p.m.

Police said Michael J. Benningfield, 16, of 5018 Deane St., was attempting to cross Hawthorne Boulevard when he collided with a car driven by Robert R. Amela, 21, of Burbank. The collision turned the Amela vehicle around and it struck a third car, driven by Gaye E. Redmon, of 3654 Spencer St. Benningfield and Mrs. Redmon sustained minor injuries. Both refused medical aid.

urges patrons to threat themselves to something great in theater history by seeing this dynamic production. This will be presented for adults only and no one under 18 years of age will be admitted.

Reservations may be made by calling the box office, 372-9636. Performances are scheduled Fridays through Sundays. Chapel Theatre is located at 4164 W. Pacific Coast Hwy. Curtain is 8:30 p.m.

## Film Series Set in City

Joslyn film and lecture series, sponsored by the Torrance Recreation Department will present a movie, "The Sea Around Us" Friday, July 15, at 7:30 p.m.

Life science instructor Frank Major of the El Camino College faculty will present a brief talk during the program at the Joslyn Recreation Center, 3335 Torrance Blvd.

The film, based on Rachel Carson's book of the same name, is a Disney adventure. It encompasses time from the creation of the earth to the present, covering subjects ranging from microscopic life to the largest of all mammals—the whale.

Theme of the summer series is "Adventures Beneath the Sea and in the Air." The topic will be fishing on July 22.

There is no charge for admission to the film and lecture program.

**Press-Herald**  
Every Wednesday and Sunday  
3238 W. Sepulveda Blvd., Torrance

**1966**  
PRIZE-WINNING NEWSPAPER  
of the  
CALIFORNIA NEWSPAPER  
PUBLISHERS ASSOCIATION

Member of  
National Newspaper Association  
California Newspaper Publishers Assn.  
L.A. Suburban Newspapers, Inc.  
Verified Audit Circulation  
The Rintel Co., National Reps.

GLENN W. PFELL  
Publisher  
Rcid L. Bundy...Managing Editor  
Ray Butters...Production Manager  
Gale Roberts...Display Adv. Mgr.  
Jay Delany...Classified Mgr.  
Evelyn Stillwell...Class. Office Mgr.  
Darrell Westcott...Circulation Mgr.  
Adjusted a legal newspaper  
of general circulation by Superior  
Court, Los Angeles County, Adju-  
dicated Decree No. C218470, June 30,  
1964.  
SUBSCRIPTION RATES: By  
Carrier, \$10 a month. Mail sub-  
scriptions, \$12.00 a year. Circu-  
lation office at DA 5-1515.



BENEFIT CIRCUS . . . Joanne Waters, 11, performs youngsters in her neighborhood during a "backyard circus" staged Friday at 20833 Dalton Ave. Children in the neighborhood planned the circus to raise funds for Children's Orthopaedic Hospital in Los Angeles. The youngsters made costumes, planned acts, and trained the animals for the show, which raised \$16.05 for the hospital. (Press-Herald Photo)

## Save on Translucent Dentures

with no money down on approval  
of credit  
No extra charge for credit  
at Dr. Campbell's

\*Made with translucent teeth & translucent denture material.

1st small payment 45 DAYS  
AFTER you get new dentures  
I carry my own credit, not having  
strict finance company rules. My  
business results in word-of-mouth  
advertising. Therefore, I prefer  
to serve you on easy-to-pay terms  
—easy-to-get approval of credit.

I save you money in two ways:  
(1) I purchase supplies at volume  
prices (2) I save on each denture  
because I make so many each day.

Make your money go far  
THE PHONE THAT TELLS  
YOUR SAVINGS

320-1471  
for EXACT prices  
NOT ESTIMATES  
NO EXTRA CHARGE FOR DIFFICULT CASES

DOWNTOWN TORRANCE: Sartori & El Prado (ground floor)-320-1471  
CLOSED ALL DAY SATURDAY

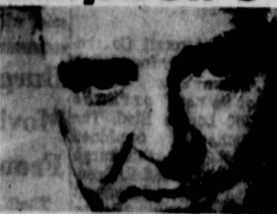

Dr. F. E. Campbell, dentist  
PENSIONERS WELCOME  
Bring in ID card. We do the rest.

MADE in MY OWN Laboratory  
Making my dentures on my own  
premises saves money . . . and  
works for close professional  
supervision, and efficiency.

Fast Plate NO APPOINTMENT  
Repair Service NECESSARY FOR  
EXAMINATION

Support Your Church

CHURCH CALENDAR

Torrance  
Lomita  
Harbor City

**NATIVITY CATHOLIC CHURCH**  
1447 Engracia Ave., Torrance  
Phone: FA 5-2776  
Rev. John P. Cramina, Pastor  
MASS STATION  
Sundays: 8, 9, 10, 11:15, 12:15, 5 and 8 p.m.  
St. Joseph's at 9:30 A.M.  
SATURDAY CONFESSIONS  
10:30 to 11:30 A.M.; 3:30 to 5:30 P.M.  
7:30 to 9 P.M.  
St. Joseph's at 7:15 P.M.  
BAPTISMS  
Every Sunday at 1:45 P.M.

**FIRST METHODIST CHURCH**  
Torrance  
Carson and El Prado  
Phone FA 5-3242  
Rev. Arthur Nagel, pastor  
Rev. Phone FA 5-6231  
Rev. Richard Hansen, associate  
SUNDAY: Two Worship Services  
9:30 and 11 A.M.  
Two Complete Church Schools  
9:30 and 11 A.M.  
All ages—nursery through adults.  
Fellowship Meeting 6:30 P.M.

**SOUTH BAY BAPTIST CHURCH**  
4565 Sharynne Lane,  
Torrance, Calif.  
Pastor, Dr. J. C. Brumfield  
Frontier 5-3433  
Sunday School . . . 9:45 A.M.  
Church Services at 11:00 A.M.  
—Junior and Primary Church  
11:00 A.M.  
Baptist Training Union 5:00 P.M.  
Evening Worship . . . 7:00 P.M.  
Wednesday Prayer . . . 7:30 P.M.  
Nursery and toddler care — All  
Services. Bus transportation  
service.

**WALTERIA ASSEMBLY OF GOD**  
3404 Hawthorne Blvd.,  
Walteria  
Rev. Edw. L. Hughes, Pastor  
Frontier 5-7755  
Sunday School—9:45 a.m.  
Morning Worship—11:00 a.m.  
Children's Church—11:00 a.m.  
Evangelistic Service—7:00 p.m.  
Wed. Prayer Meeting—7:00 p.m.  
Wed. Young Peoples—7:00 p.m.

**ST. ANDREW'S EPISCOPAL CHURCH**  
1452 Engracia—FA 5-3781  
Rev. Hugh R. Percy, Rector  
B.A. B.D. Rector  
7:30 a.m. Morning Communion  
9:15 a.m. Family Worship Ser-  
vice followed by Church School  
and Coffee Hour.  
11:00 a.m. Morning Worship  
(Choral Eucharist on 1st and  
3rd Sundays).  
(Child care and Nursery provided  
at 9:15 and 11 a.m. services).  
Weekdays: Holy Communion at  
11 a.m. Thursdays and 6:30 a.m.  
on All Saint's Days.

**ST. LAWRENCE CATHOLIC CHURCH**  
1900 Prospect Ave., Redondo Beach.  
Monsignior Daniel P. Collins  
Mass 7, 8, 9, 10, 11:15, 12:15  
PR 5-6037

**FIRST CHURCH OF THE NAZARENE**  
1801 West Carson  
R. Wallis Kornejey, Pastor  
Ph. FA 5-4080  
9:45 Sunday School  
10:30 Morning Worship  
7:00 p.m. Evening Service

**DEL AMO SOUTHERN BAPTIST CHURCH**  
3915 W. 226th at Ocean  
Torrance  
Sunday School—9:45 A.M.  
Training Union—6 P.M.  
Worship Services—11 A.M.-7 P.M.  
Wednesday-Midweek Services,  
G. A. & R. A. Auxiliaries—  
7 P.M.  
Teachers 7 P.M.  
Prayer Service—7:45 P.M.  
Choir Rehearsal—8:30 P.M.  
Pastor—Daniel B. Weaver Jr.  
FR 5-7445—FR 1-3925  
MORNING WORSHIP SERVICE

**FIRST LUTHERAN CHURCH**  
1725 Flower Street  
Torrance, Calif.  
William J. Roeder, Pastor  
Phone FA 5-3249  
Philip C. Hiller, Assoc. Pastor  
Phone 675-7710  
Worship Services  
8:00 a.m.—9:15 a.m.—10:45 a.m.  
9:15 a.m.—10:45 a.m.  
Nursery services from 9:15 a.m.  
and 10:45 a.m.  
Holy Communion—First Sunday  
Luther League—2nd and 4th  
Sundays.  
Christian Elementary School—  
Kindergarten through 8th Grade

**GARDENA VALLEY BAPTIST CHURCH**  
1630 W. 158th St., Gardena  
DA 4-6014  
Pastor: Rev. Elmer Hiron  
Worship . . . 9:15 & 11:00 a.m.  
Sunday School . . . 9:15 & 11:00 a.m.  
Japanese Speaking . . . 11:00 a.m.  
Youth Fellowship . . . 6:30 p.m.  
Evening Service . . . 7:45 p.m.  
Wednesday Bible Study  
and Prayer . . . 7:30 p.m.

**FIRST BAPTIST CHURCH**  
at Carson & Manual St.  
Torrance, Calif.  
Rev. Robert Coburn, Pastor  
SUNDAY—2 Morning Services  
9:15 A.M.—10:45 A.M.  
Sunday School 9:15 for Nursery  
thru Juniors, College and Adults  
10:45—Jr. High and High School  
Fellowship Training—6:15 P.M.  
Evangelistic Meetings—7:00 p.m.  
WEDNESDAY—Bible Study  
7:30 P.M.  
Communion Service and Prayer  
Nursery provided for all services.  
also sound proof mothers' room.  
ALL WELCOME

**FIRST CHRISTIAN CHURCH OF TORRANCE**  
(Disciples of Christ)  
2845 El Dorado, FA 5-2820  
Rev. H. Milton Siggel, Minister  
Rev. Phone FA 4-4382  
Rev. Robert Neil Jones  
Minister of Education  
9:30 and 11:00 a.m.  
Nursery provided at both  
sessions  
CHI. RHO Fellowship  
5:30 p.m.  
Christian Youth Fellowship—  
7 p.m.

**FIRST CHURCH OF CHRIST, SCIENTIST**  
218th St. and Manuel Ave.  
Torrance, Calif.  
Church Services—11 a.m.  
Wednesday Eve. Meetings—8 p.m.  
Sunday School—  
11:00 a.m. and 1:00 p.m. Children  
under 10 years of age must be ac-  
companied by parent or guardian  
for enrollment.  
Reading Room — 1408 Cravens  
Open 10 a.m. to 5 p.m. daily ex-  
cept Sunday and Holidays. Also  
to Monday and Friday eve-  
nings.  
All are welcome to attend our  
services and to use our Reading  
Room.

**CENTRAL CHURCH EVANGELICAL UNITED BRETHREN**  
Marcellina & Arlington  
Rev. Walter M. Stanton  
FA 5-3010  
9:30—Sunday School  
11:00—Morning Worship  
6:30—Youth Fellowship  
7:30—Evening Worship  
Midweek Worship Service 7:00  
Wednesday Evening  
IMMANUEL LUTHERAN CHURCH (Missouri Synod)  
706 Knob Hill Ave.,  
Redondo Beach  
Near South Service Park  
Sunday School . . . 9:45 A.M.  
Worship Service . . . 10:30 A.M.  
and 11 A.M.  
Pastor E. M. Schoppa  
FR 5-3531

**ST. CATHERINE LABOURE CHURCH**  
3546 Redondo Beach Blvd.,  
Torrance  
Phone DA 5-5900  
Sunday Masses: 7, 8, 9, 10, 11, 12  
Weekday Masses: 6:30 a.m. and  
8:15 a.m.  
Confessions: Saturday 4:00 to 5:00  
7:30 to 9:00

**ST. MARK'S PRESBYTERIAN CHURCH**  
24027 Pennsylvania Ave., Lomita  
DA 5-4056  
Sunday Church School 9 a.m.  
(All ages including adults)  
Church Worship 10:30 a.m.  
(Nursery care provided)  
Youth Fellowship 6 p.m.  
The Rev. Eldon Durham,  
Minister  
THIS CHURCH WELCOMES  
PEOPLE OF ALL RACES

**FIRST PRESBYTERIAN CHURCH OF GARDENA**  
1507 W. Redondo Beach Blvd.  
Phone DA 4-1064  
Dr. R. Murray Jones, Minister  
1493 W. 158th St., Gardena  
DA 5-1215  
Sunday Worship—10:00 a.m.  
(nursery care provided)  
Sunday Church School  
10:00 a.m.  
Senior Hi Fellowship and  
Junior High Fellowship  
Sundays at 7:00 p.m.

**NARBONNE AVENUE SOUTHERN BAPTIST CHURCH**  
24730 Narbonne Ave. Lomita  
Phone DA 5-4029  
Church . . . 10:30 A.M.  
Sunday School . . . 9:45 A.M.  
Training Union . . . 6 P.M.