

City Schools Retire 19 Teachers, Administrators

Nineteen Los Angeles City School teachers, administrators, and other employees from the Torrance area—after many devoted years of service to the community—will reach the end of their educational careers in June, it was announced by Superintendent of Schools, Jack P. Crowther.

The employees are those who will reach the retirement age, or are taking advantage of early retirement, when the City Schools System ends its '65-'66 school year on June 30.

A LARGE majority of those retiring will be terminating careers of more than 20 years with the schools system. The retirees include teachers, administrators, and non-teaching employees from elementary, junior and senior high schools, junior colleges, adult schools, as well as from administrative centers.

The following are the local personnel retiring. (Years of service are listed in parentheses.)

ELEMENTARY SCHOOLS: Mrs. Leta M. Kimbler (Carson-23), of 2440 Cabrillo, Torrance; Mrs. Alice Keenan Garrett (Compton-21), of 26006 Oak, Lomita; Mrs. Caroline Compton (Dolores-10½), of 1546 Banning Blvd., Wilmington; Mrs. Verna Kinzey LaRue (Fries-20), of 6503 Palos Verdes Dr. E., San Pe-

dro; Mrs. Fern Whitesides Richards (Fries-23), of 1602 Gulf Ave., Wilmington; Mrs. Mabel Rowley (Lomita-28), of 3941 Via Valmonte, Palos Verdes Estates; Mrs. Martha B. Morrison (Taper-21), of 5301 Paseo de Pablo, Torrance; Mrs. Pauline Hartley (Two Hundred Thirty Second Place-21½), of 1603 W. 222nd St., Torrance.

JUNIOR HIGH SCHOOLS: Mrs. Dorothy Zuver Hayes (Fleming-18), of Manhattan Beach; Mrs. Evelyn S. Simpson (Peary-34), of 15238 Budlong Place, Gardena; Walter Troxell (Stephen M. White-19), of 2681 Copa de Oro Dr., Los Alamitos.

SENIOR HIGH SCHOOLS: William Edwards (Carson-21), of 4109 Vista Nivel, Palos Verdes Estates.

JUNIOR COLLEGES: Dr. Louise Snyder Johnson (Los Angeles Harbor-20), of 420 Margo Ave., Long Beach; Mrs. Madalen Snowden Lea (Los Angeles Harbor-26), of 2425 Via Pinalte, Palos Verdes Estates; Allison W. Manners (Los Angeles Trade-Technical-28), of 18801 Hawthorne Blvd., Torrance; and Keith G. Parke (Los Angeles Trade-Technical-40), of 23138 Galva Ave., Torrance. Mrs. Sophia

... West

(Continued from Page 1)
eral; William Lynnwiler, English II general; Larry Manville, English III general; Gene Watt, English reading I; Larry Coshaw, reading II; Linda Burpo, reading laboratory; Michael Dixon, speech; Christine Brose, creative writing; Margery Snyder, journalism; Gregory Bostwick, drama; Debra O'Brien, annual; Judith Harris, Spanish I; Joyce Angell, Spanish II; Margery Snyder, French I; Carole Patterson, French IV; Wendy Schmeltzer, Latin I; Patricia Lauderdale, Latin II; Harold Pretorius, German I; Marilyn Harte, homemaking; Kathy Steele, clothing III; James Harb, architectural drafting; James O'Donnell, drafting; John Waldruff, electronics; Rollic Hunt, woodshop.

Eric Larsen, metal shop; Robert Cooper, graphic arts; Nibs Knibb, general industrial arts; Pamela Holley, trigonometry; Harold Pretorius, algebra II; William Fraser, geometry; Margery Snyder, algebra I; Lynne Clott, algebra preparatory; Herman Berke, general mathematics. Ross Hansen, mathematics IA; Eileen Waller, senior band; Patricia Hulett, band; Bruce Eastman, dance band; James Watt, boys' chorus; Daniel Lefebvre, choir; Denise Russel, advanced girls' glee; Nancy Sage, beginning girls' glee; William Lynnwiler, boys' physical education II;

Annette Farrer, girls' physical education I; Rebecca Crum, girls' physical education II; Rita Scott, girls' physical education III; Gregory Bostwick, Biology I; Carole Patterson, biology II.

Charles Brashear, chemistry; William Lynnwiler, life science; John Everett, earth science; Paul Hayman, general science; Susan Hennrick, United States history; Eric Lillo, world history and William Findlay, world geography.

Check Book Balancing Simplified

"How to Reconcile a Bank Account" will be the subject of a program presented on ABC's "Scope" by Willis Weber, El Camino College business education instructor, on June 15 at 7 a.m.

"Almost everyone makes money," Weber says, "everyone should know how to handle it."

"Most people have difficulty keeping their bank accounts and they don't seem to know where their money has gone or exactly how much they have at any given time," he added.

Weber's presentation will enable a person to know the amount of money he has on hand and will also enable him to check his account with the bank's in case of error.

Weber received his bachelor's degree in accounting and his master's degree in education from USC. During World War II he taught ground school for the air force and was director of the school for a time.

He has taught accounting at El Camino for almost 18 years and was a member of the original faculty staff.

Marine Private Steven R. Gasper, son of Mr. and Mrs. William H. Gasper of 22638 Marjorie Ave., was graduated from Marine recruit training at the Marine Corps Recruit Depot here.

For Classified DA 5-6060

there is
ONLY ONE



Welcome Wagon International, with over 5,000 hostesses, has more than thirty years experience in fostering good will in business and community life. For more information about...



Call
MONA MARTIN
323-0882

O'Leary Says Majority Often Neglected by Current Leaders

"The government is supposed to represent the majority and to give the minority a voice. Today, in many instances, this situation is just the reverse."

Congressional candidate William (Bill) O'Leary, who is seeking the Democratic nomination in the 17th Congressional District, thus summed up one of his platform planks this week.

"Many of our elected officials today are prone to respond to and for pressure groups rather than speak out for the majority," he said.

O'Leary, a member of the Democratic Central Committee, has been critical of what he has called the lack of representation in the district in

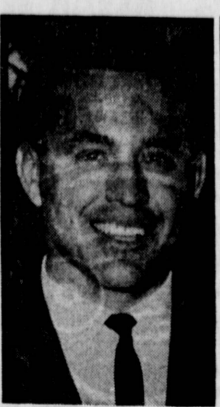

BILL O'LEARY
Explains Platform

recent years.

The Lomita resident said he would inaugurate a system of communication between the Congressional office and the people, and that he would seek the opinion of people in his district. He also said he would seek help in developing a trade and technical school in the area.

Army Pvt. Edward H. Dickinson, son of Mr. and Mrs. Lewis E. Dickinson, 5504 Arvada St., completed three weeks of training as a paratrooper at the Basic Airborne School, Ft. Campbell, Ky., May 26.

He is a 1964 graduate of West High School and attended LB State College.

Save on Translucent* Dentures

with no money down on approval of credit
No extra charge for credit **at Dr. Campbell's**

*Made with translucent teeth & translucent denture material.

1st small payment 45 DAYS AFTER you get new dentures
I carry my own credit, not having strict finance company rules. My easiness results in word-of-mouth advertising. Therefore, I prefer to serve you on easy-to-pay terms—easy-to-get approval of credit.

I save you money in two ways:
(1) I purchase supplies at volume prices (2) I save on each denture because I make so many each day.

Make your money go far

THE PHONE THAT TELLS YOUR SAVINGS
320-1471
for EXACT prices NOT ESTIMATES
NO EXTRA CHARGE FOR DIFFICULT CASES

DOWNTOWN TORRANCE: Sartori & El Prado (ground floor)-320-1471
CLOSED ALL DAY SATURDAY

(POLITICAL ADVERTISEMENT) (POLITICAL ADVERTISEMENT) (POLITICAL ADVERTISEMENT)

WHAT MAKES JOEY RUN??
(AGAINST OVER-WHELMING ODDS)

A LOVE FOR ALL MANKIND!

A STRONG SENSE of RIGHT and WRONG!

A LONGING for SOCIAL JUSTICE!

A NEED to SERVE HUMANITY to ANSWER EVERY CRY FOR HELP!

A FIRM BELIEF in the AMERICAN DREAM!

SHEER GUTS!



FOR STATE SENATOR
32nd District



JOSEPH C. BRUNO

A NEW BREED DEMOCRAT
1227 W. 245th, Harbor City

(Paid Political Advertisement)



JOSEPH BRUNO

Bruno Wants 'Unruh Men' To Speak Up

Challenges Speaker

Those candidates for the Senate and Assembly who are being financed "by or through Jesse M. Unruh, Speaker of the Assembly," were challenged this week by 32nd District Senate candidate Joseph C. Bruno to identify themselves before Tuesday's balloting.

Speaking before members of the Carson and Dominguez area Democratic clubs, Bruno said the voters should have a clear-cut choice as to whether they want to be "part and parcel of what may be the biggest power grab in California's political history."

Bruno, a school teacher and former co-chairman of the California Citizens' Committee for Honest Government, charged "that the \$200,000 raised at \$100 a plate dinner for Unruh last February at the Hollywood Palladium, and heavily attended by the who's who of California Lobbyists, was a fund raiser for this purpose."

Bruno said election of a majority of Unruh backed candidates to the Senate would give the Speaker "complete control of the Legislature."

(Political Advertisement)



Return
JUDGE RALPH C. DILLS
as **SENATOR**
32nd DISTRICT
DEMOCRAT

His* Only
"Special Interest"
Is You.

***GARVIN**
POLITICAL SCIENCE INSTRUCTOR
Democrat for State Senator 32nd District

PRESS-HERALD
BUYERS' GUIDE

PACIFIC PHOTO
CAMERAS & PROJECTORS • RENTALS & REPAIR
CREDIT TERMS OR BANKAMERICARD
Prompt Quality Photo Finishing in Our Own Lab.
1945 LOMITA BLVD. — LOMITA — DA 6-7077

VIKING CLEANERS
1-HOUR SERVICE
DRESS SHIRTS 19¢ WITH CLEANING
900 TORRANCE BLVD., REDONDO FR 4-7402

This Coupon Worth **20% OFF** On Any Drycleaning
(Coupon Must Be Presented With Garments)
SWIFT 2-HOUR CLEANERS
23717 ARLINGTON — TORRANCE
Next To Ralph's Liquor

Wilson's TV Service
COLOR TV, Sales & Service—ZENITH, PACKARD-BELL
Member Torrance Chamber of Commerce
2524 Torrance Blvd. at Crenshaw FA 8-4186

PRIMO'S BARBER SHOP
MEN \$1.85 — BOYS UNDER 12 — \$1.55
OPEN 7 DAYS A WEEK • 8:30 TO 6—SAT. 8 TO 6—SUN. 9 TO 3
• HAIR STYLED INDIVIDUALLY •
3936 Sepulveda — 2 Blocks West of Hawthorne — 378-9136

A & R ELECTRIC
TV • RADIO • HI FI
SALES & SERVICE
CAR STEREO — SALES & INSTALLATION
1402 W. Carson—1 Bl. W. of Normandie — FA 8-2044

ONE OF THE MOST COMPLETE PARTS STOCK AND MACHINE SHOP IN THE HARBOR AREA
WITZ AUTO SUPPLY
MACHINE SHOP, INC.
DA 6-2164 • TE 5-3446
8 to 7 Daily — 9 to 4 Sunday
2164 Pacific Coast Hwy., Lomita, California

LOMITA'S OLDEST & LARGEST SALES & SERVICE CO.
TELEVISION AND HI-FI SPECIALISTS SINCE 1945
Glenn RADIO TELEVISION
2126 Pacific Coast Hwy., Lomita • DA 6-1414

CARPET • LINOLEUM • FORMICA • DRAPES
CARL'S FLOOR COVERING
SPECIAL SERVICE!
FREE ESTIMATES — 6 TO 9 P.M. BY APPOINTMENT
24407 Hawthorne Blvd., Torrance • 378-0152

HOBBIES • CRAFTS • MODELS • TOYS
TELESCOPES — TRAINS — LEATHER SUPPLIES
CAKE DECORATING SUPPLIES
MAJLE'S HOBBIES ARTS & CRAFTS
310 SO. CATALINA REDONDO BEACH 374-9305

BICYCLE CENTER
SALES • SERVICE • RENTALS
— USE YOUR BANKAMERICARD —
1301 S. Pacific Coast Highway—Redondo (Cor. Ave. E)
FR 8-5177

JACQUE'S POODLE PARLOR
Complete Grooming — All Breeds
1305 S. PAC. COAST HWY.—REDONDO
FR 8-4580

Smith's
SCHWINN BICYCLES
CYCLE & KEY SHOP
1730 W. Pacific Coast Hwy., Lomita — DA 6-0617

TUESDAY ONLY
SPAGHETTI DINNER . . . \$1.25
FINE ITALIAN FOOD
Pizzas • Spaghetti • Ravioli
• Lasagna • Sandwiches
• All Home-style Cookings
• Beer and Wine
• ALSO FOOD TO GO •
3236-3243
2290 W. Sepulveda
(1/2 Mile West of Crenshaw)

ROOFS CHECKED REPAIRED REPLACED
DIRECT FACTORY SERVICE
SEE THE NEW SHAKETONE
635-9900 OR 263-5181

LOMITA STATIONERS
USED PORTABLE TYPEWRITERS \$35
REMINGTON • UNDERWOOD • CORONA
24509 Narbonne—Lomita—DA 5-0140

LOMITA PAINT STORE
• WINDOW SHADES •
CUT TO MEASURE — FREE
24650 Narbonne — Lomita — DA 6-4340

K & W FLOOR COVERING
501 NYLON — Continuous Filament
Heavy Weight, Double Jute Back 6.95 sq. yd.
INSTALLED! WITH 80 OZ. PAD
25220 NARBONNE — LOMITA — 326-9480

MOSAIC TILE TABLES SUPPLIES
INDOOR AND OUTDOOR
All Sizes AND SHAPES
MAKE YOUR OWN 24 1/4" HANGING
GRAPE CLUSTER
In Complete Kit for Only \$5.98 and CRUSHED GLASS
DA 5-6022
MILMO MOSAIC TILE, 24519 Narbonne Ave., Lomita