

Thomas Hall Receives King Bachelor of Arts

Mr. Thomas Ray Hall son of Mr. and Mrs. Estel R. Hall of 20955 Halldale Ave., was graduated with the degree of bachelor of arts at the 1966 graduation exercises of King College in Bristol, Tenn., early this week.

Armed Forces

Marine Pvt. I.C. Samuel J. Uberman, son of Mr. and Mrs. Semour Uberman, 4825 Macafee Road, has completed a 12-day training and processing cycle with Staging Battalion at the Marine Corps Base, Camp Pendleton, this spring. The commencement address was delivered by H. T. McDade of Alcoa, Tenn., public relations manager of the Aluminum Company of America.

Hall was captain of the King College basketball team this year, treasurer of the senior class, and business manager of the college annual. He was one of the six seniors chosen for the current issue of Who's Who Among Students in American Colleges and Universities. He has majored in mathematics at King, and has been awarded a fellowship in mathematics at Emory University for this fall in the master of arts in teaching program.

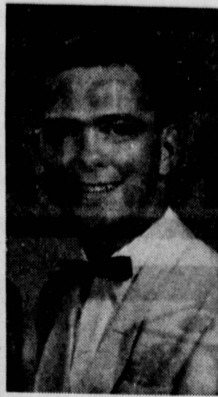

THOMAS HALL Earns Degree

American Legion Urges Yes on Proposition A

A resolution urging a "yes" vote on Proposition A as the answer to the "desperate need" for a Watts-Willowbrook hospital has been adopted by the 23rd District of the American Legion.

Supervisor Kenneth Hahn, honorary chairman of the Citizens' Committee for Proposition A on the June 7 primary ballot, said today he had been notified of the action by Al B. Ferrer, adjutant of the Legion district.

"There is a desperate need for a general hospital in the southeast Los Angeles area," the resolution noted, "and the American Legion has always been in the forefront in supporting adequate hospitaliza-

tion as a community service." THE RESOLUTION also pointed out that the proposed hospital will relieve overcrowding at the Los Angeles County General Hospital, Harbor General, Rancho Los Amigos and other county facilities.

Hahn said many other veterans' organization have taken similar action in support of Proposition A.

Serving as chairman of the Citizens' Committee for Proposition A is John A. McCone, former head of the CIA and chairman of the Governor's Commission which investigated the Watts riot last summer.

City of Hope's One-Day Blitz Scheduled Sunday

Volunteer "Citizens of Hope" will knock on hundreds of local doors as part of the annual "Hope Sunday" drive for the free, nonsectarian City of Hope next Sunday. Bert Lynn, Torrance chairman of the one-day, door-to-door appeal, joined Honorary Chairman, Richard Chamberlain in calling on all residents to "respond generously when your City of Hope neighbor calls."

"FUNDS RAISED in the Hope Sunday solicitation are vital to the pilot Medical Center's continuing services to the men, women and children of this community," Lynn emphasized, and added that this year the City of Hope has embarked on a \$10,000,000 "New Horizons" expansion program to better serve the needs of those who seek its help. "This is in addition," he said, "to its annual operating budget of \$9,000,000 plus."



BLUE RIBBON VALUES AT OUR DEL MONTE DOLLAR DAYS

Tomato Catsup 20-oz. Family Size Green Beans Tender Cut No. 303 Can

Peaches Halves or Sliced No. 2 1/2 Can Pineapple-Grapefruit DRINK 46-oz. Can

YOUR CHOICE 4 FOR \$1

DEL MONTE/Rich, Red TOMATO SAUCE 8-oz. Cans SAVE 29c 12 FOR \$1

Early Garden Peas No. 303 Can Fruit Cocktail No. 303 Can

Golden Corn Whole Kernel No. 303 Can Sliced Beets No. 303 Glass

Golden Corn Cream Style No. 303 Can YOUR CHOICE 5 FOR \$1

FRESH FRYERS

U.S.D.A. — Tender, Whole Young Frying Chickens



lb. 29

SPLIT BROILERS 39c

4-LEGGED CUT-UP Frying Chickens lb. 45c

Pan-Ready CUT-UP FRYERS 35c

Meaty, Tender FRYER WINGS 39c

BEST o' the FRYER

Backs, Necks and Giblets Not Included SAVE 20c lb. lb. 39c

LAMB SHOULDER ROAST

SWIFT'S PREMIUM Tender Spring Lamb lb.

39



Pre-Carved/Shoulder LAMB ROAST lb. 49c

Shoulder LAMB CHOPS lb. 69c

Round Bone LAMB CHOPS lb. 79c

For Stuffing LAMB BREASTS lb. 29c

WASTE-FREE/TENDER You Save 50c lb. RIB LAMB CHOPS lb. 89c

Swift's Premium SLICED BACON 1-lb. 79c Wilson's Crispbite SLICED BACON 1-lb. 73c Center Cut Ham Slices lb. 109

Excellent for Baking/Rose Save 50c lb. CANADIAN BACON lb. \$119

EASTERN PORK/Picnic Style PORK ROAST lb. 45c

Semi-Boneless Roast PORK BUTT lb. 69c

Lean/Meaty PORK STEAK lb. 69c

Our Own Special Blend Country Style Pure Pork SAUSAGE lb. 49c

Seafood Specials

Fresh BARRACUDA lb. 49c

Fresh Fillet RED SNAPPER lb. 69c

Fresh Fillet OCEAN PERCH lb. 69c

BETTER FOOD MARKETS

Delicatessen Values

SKINLESS FRANKS SWIFT'S All Meat Full Pound 59c

Swift's Hard Salami, Genoa or Sliced Your Choice 4-oz. Pkg. 47c

Cache Valley, Sliced SWISS CHEESE 12-oz. Pkg. 59c

XLNT/Beef TAMALES 8-oz. Each 5 for \$1

XLNT/Brick CHILI CON CARNE Full Pound 79c

MON.-TUES.-WED. BONUS COUPONS

Here are MORE savings for you... clip these coupons now, bring them with you when you shop next Monday, Tuesday or Wednesday at BETTER FOOD MARKETS! You SAVE—and SAVE —AND SAVE!!!

SPRECKELS

Pure Granulated SUGAR 5-lb. Bag 39c

One Coupon Per Family, Please! Good Mon., Tues., Wed.—June 6-7-8 at BETTER FOOD MARKETS Good for One Bag at 39c

WESTPAC FROZEN

Large 2-lb. Bag French Fries 19c

One Coupon Per Family, Please! Good Mon., Tues., Wed.—June 6-7-8 at BETTER FOOD MARKETS Good for One Bag 19c

SPRINGFIELD

FACIAL TISSUE 10c

One Coupon Per Family, Please! Good Mon., Tues., Wed.—June 6-7-8 at BETTER FOOD MARKETS Good for Two Boxes at 10c Each

LIPTON

Orange Pekoe Tea Bags 49c

Pkg. of 48 One Coupon Per Family, Please! Good Mon., Tues., Wed.—June 6-7-8 at BETTER FOOD MARKETS One Pkg. at 49c Good For

\$1.00 OFF

This Coupon Good For \$1.00 Off

Regular Price of 5-lb. Can

One Coupon Per Family, Please! Good Mon., Tues., Wed.—June 6-7-8 at BETTER FOOD MARKETS CUDAHY BAR-S HAM

U.S. NO. 1 GRADE WHITE ROSE POTATOES

10-lb. cello bag 29

SWEET CORN

Long, Roasting Ears 4 FOR 28

Fresh, Tender

Fresh and Tender Improved Kentucky Wonder

GREEN BEANS LB. 19

ROYAL APRICOTS

Fresh, Large, Fine Eating 2 LB. 29

IMITATION ICE MILK

Golden Creme Jumbo 1/2-Gal. 25c Your Choice of Flavors

Van de Kamp's

THURS.-SUN. JUNE 2-5

Cake Carnival!

99c EA.

Milk Chocolate Chocolate Pecan Pecan Spice Butter Cream Fudge Cherry Pecan

BETTER FOOD MARKETS

THESE MARKETS OPEN 24 HOURS 7 DAYS A WEEK
Los Angeles Torrance Bellflower Los Angeles Glendale
Western at Prairie at Lakewood Blvd. E. Florence 130 S. Central
Santa Barbara Redondo Bch. Bl. at Alondra at San Pedro at Harvard

There's a Neighborly Better Food Market Near You
4466 TWEEDY BLVD., SOUTH GATE 9 A.M. to 10 P.M. Daily
223rd AT AVALON, TORRANCE 9 A.M. to 10 P.M. Daily
WESTERN AT SLAUBON, LOS ANGELES 9 A.M. to 10 P.M. Daily
9425 TELEGRAPH RD., PICO-RIVERA—9 A.M. to 10 P.M., 9-7 Sunday
5405 TORRANCE BLVD., TORRANCE 9 A.M. to Midnight Daily
4317 BEVERLY BLVD., HOLLYWOOD 8 A.M. to Midnight Daily
13335 TELEGRAPH RD., WHITTIER 9 A.M. to 9 P.M., 9-7 Sunday