

Cinema Consultant to Address Harbor Area Advisory Council

"Possibilities in TV for the Young Child," will be the topic of a talk given by Dr. Lester Beck, consultant in cinema to the Oregon Division of Higher Education and the U. S. Office of Education, at the annual dinner meeting of the Harbor Area Advisory Council of Family Service of Los Angeles, 6:30 p.m., Friday at St. Mark's Presbyterian Church, 24027 Pennsylvania Ave., Lomita.

The Rev. John V. Worthington, advisory board chairman, who is assistant minister of St. Peters By the Sea Presbyterian Church in Portuguese Bend, pointed out that "television and its affect on young children is of great interest to parents today."

HIGHLIGHT of Dr. Beck's presentation will be the showing of films just received from Washington, D.C., that picture groups of underprivileged pre-school children and their spontaneous reactions to various types of television programs.

Child development is the special concern of Dr. Beck, along with new instructional methods for the improvement of teaching. He has done a good deal of contact work for the U. S. Office of Education, and for the past year has been working on a special pilot project involving 120 college professors.

Dr. Beck believes that two groups at the opposite ends of the educational spectrum—those teaching the child from one to six years and the college professors—have not been given help in understanding the "theory of learning in relation to teaching methods."

Girl Scout Ceremonies Held Here

Girl Scout Troop 2434 held a pot luck dinner and badge ceremony at the Torrance Scout House during the monthly troop meeting.

Centerpieces for the tables featured dolls dressed in the Girl Scout uniform. The dolls, made from bowling pins, were made during a camp-out. Yellow flowers surrounded the dolls and the four Patrol Banners were placed behind the main table.

Ana del Rio, troop chair-lady, welcomed the Scouts and their mothers. Mrs. Betty Lou Gregory, assistant troop leader, and Mrs. Rose Harris, troop leader, presented badges to the girls.

Ladies serving on the com-

mittee include Joan Chap-lor, Pat Fullenwider, Jackie Barbara Jordon, and Mrs. del man, Flo Hainline, Jerri Tay-Hanson, Diane Humphreys, Rio and Mrs. Gregory.

PRESS-HERALD
MAY 18, 1966

C-3

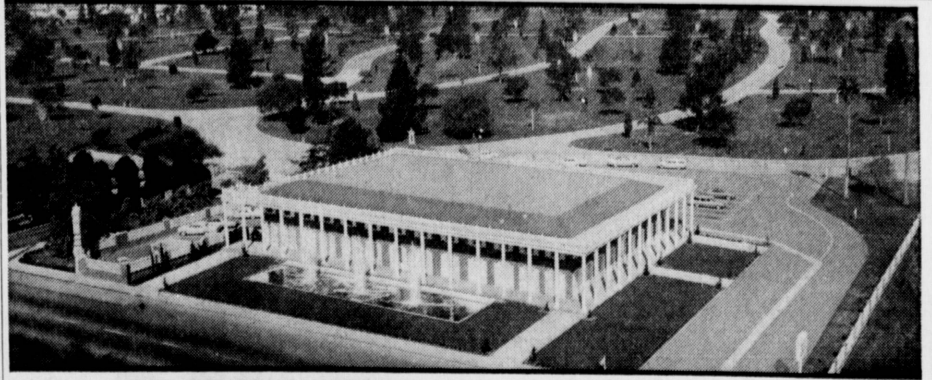

THIS IS THE ONLY MORTUARY WITHIN INGLEWOOD PARK CEMETERY

INGLEWOOD CEMETERY-MORTUARY

Everything in Beautiful, Convenient Cemetery Grounds

Prices!

BLUE CHIP STAMPS!

FROZEN FOOD
Springfield

PEAS
Regular 10-oz. Pkgs.
10¢

Peas and Carrots
Leaf Spinach
Chopped Spinach
French Fries (9-oz.)
or
Crinkle Cut Potatoes (9-oz.)
YOUR CHOICE

CANTALOUPE
Sweet, Vine-ripened/Thick, Meaty
5 FOR \$1.00

SWEET CORN
Fresh, Tender/Large Ears
4 FOR 28¢

LETTUCE
Fresh and Crisp
2 FOR 19¢

deKamp's Specials
THURS.-SUN. MAY 18-22
Sugared or Plain Doughnuts
29¢
PKG. OF 6 REG. 35¢

CRANBERRY JUICE COCKTAIL
New! Delightful Drink
Ocean Spray Quart **49¢** Springfield Quart **39¢**

FRISKIES MIX
FOR YOUR PET
10-lb. Pkg. **1.09** 25-lb. Pkg. **2.69**
FRISKIES DOG FOOD
No. 1 Can **2/31¢** 26-oz. Can **2/49¢**

PRIME RIB ROAST
U.S.D.A. CHOICE STEER BEEF
LARGE END LB.
59¢

EXCELLENT FOR BROILING
CLUB STEAK lb. **98¢**
BONELESS/WASTE-FREE
SPENCER STEAK lb. **\$1.59**
EXTRA LEAN/BEEF
SHORT RIBS lb. **45¢**

BONELESS RIB STEAK
Tender Lean Beef lb. **98¢**

CORNERED BEEF
Real McCoy Brand lb. **39¢**
Kosher Style
BEST CENTER CUTS lb. **49¢**

ROASTING CHICKEN
FRESH! GRADE A
4 to 6-lbs. Each lb. **39¢**

FRYING CHICKEN
LEGS or THIGHS lb. **59¢**
ALL WHITE MEAT
FRYER BREASTS lb. **59¢**

FAMILY FAVORITE

AGAR CANNED HAM
Fully Cooked Ready to Eat
4-lb. Can **\$3.49**
No Bone! No Waste!

SMOKED PORK CHOPS
Lean, Flavorful
lb. **98¢**

HAM SLICES Center Cut lb. **98¢**
BACON Swift's Premium Sliced 1-lb. Pkg. **79¢**
BEEF LIVER
SLICED Young Beef, Tender lb. **49¢**

BETTER FOOD MARKETS

Delicatessen Values
MONTEREY JACK CREAMY CHEESE 12-oz. POUND **69¢**
GRAND TASTE/All Beef 12-oz. pkg. **49¢**
FRANKS
SWIFT'S GENOA or HARD SLICED 4-OZ. PKG. **47¢**

MON.-TUES.-WED. BONUS COUPONS
Here are MORE savings for you... clip these coupons now, bring them with you when you shop next Monday, Tuesday or Wednesday at BETTER FOOD MARKETS! You SAVE—and SAVE—AND SAVE!!!!

Libby's Hillsdale/Hawaiian
PINEAPPLE JUICE Jumbo 46-oz. Can **15¢**
One Coupon Per Family, Please! Good Mon., Tues., Wed., May 23-24-25 at BETTER FOOD MARKETS
Good for One Can at 15¢

R * G Fresh Crisp
SODA CRACKERS 1-lb. Box **15¢**
One Coupon Per Family, Please! Good Mon., Tues., Wed., May 23-24-25 at BETTER FOOD MARKETS
Good for One Bar at 15¢

Campbell's Tomato SOUP 10 1/2-oz. Can **5¢**
One Coupon Per Family, Please! Good Mon., Tues., Wed., May 23-24-25 at BETTER FOOD MARKETS
Good for 2 Cans at 5¢ Each

LUER'S LINK SAUSAGE 8-oz. Pkg. **25¢**
One Coupon Per Family, Please! Good Mon., Tues., Wed., May 23-24-25 at BETTER FOOD MARKETS
Good for Two Pkgs. at 25¢ Each

LION/Plump, Wholesome RAISINS 1 1/2-oz. Boxes for Snacks or Lunch Box **10 for 25¢**
One Coupon Per Family, Please! Good Mon., Tues., Wed., May 23-24-25 at BETTER FOOD MARKETS
Good for 10 Boxes at 25¢

BETTER FOOD MARKETS

THESE MARKETS OPEN 24 HOURS 7 DAYS A WEEK
Los Angeles Torrance Bellflower Los Angeles
Western at Prairie at Lakewood Blvd. E. Florence
Santa Barbara Redondo Bch. Bl. at Alondra at San Pedro
Glendale 130 S. Central at Harvard

There's a Neighborly Better Food Market Near You
4466 TWEEDY BLVD., SOUTH GATE 9 A.M. to 10 P.M. Daily
223rd AT AVALON, TORRANCE 9 A.M. to 10 P.M. Daily
WESTERN AT SLAUSON, LOS ANGELES 9 A.M. to Midnight Daily
9425 TELEGRAPH RD., PICO-RIVERA—9 A.M. to 10 P.M., 9-7 Sunday
5305 TORRANCE BLVD., TORRANCE 9 A.M. to Midnight Daily
4317 BEVERLY BLVD., HOLLYWOOD 8 A.M. to Midnight Daily
13335 TELEGRAPH RD., WHITTIER 9 A.M. to 9 P.M., 9-7 Sunday