

SHOPPERS MARKETS

We Give Blue Chip Stamps

SHOPPERS MARKETS

We Give Blue Chip Stamps

SHOPPERS MARKETS

SY
TER
EATIN

DUBUQUE CANNED HAMS
LARGE FAMILY SIZE
8 5⁶⁹
POUND CAN



MORRELL'S HAMS 5-LB. CAN **\$3⁴⁹**
MORRELL'S PICNICS
5 LB. CAN **\$2⁶⁹**

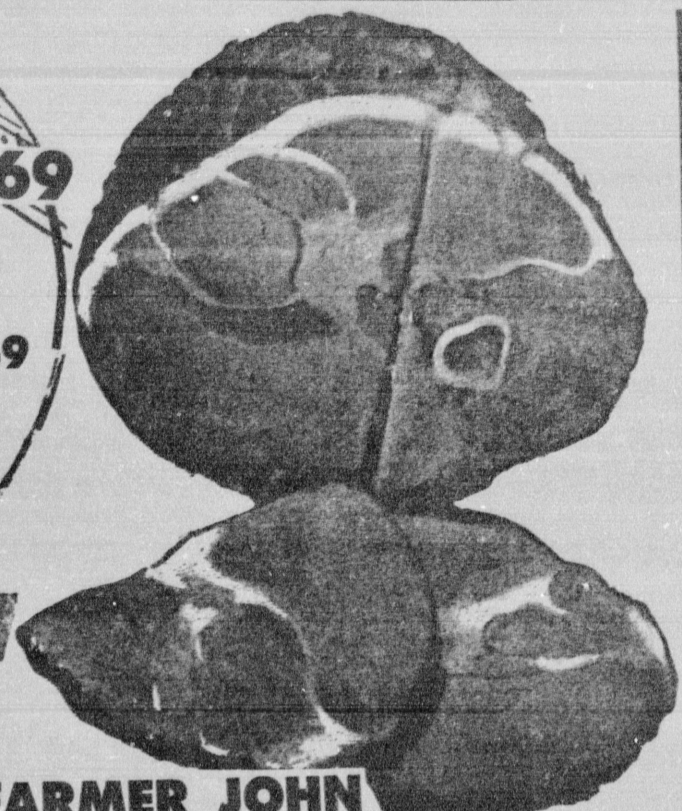

FARMER JOHN WHOLE HAMS

FULLY COOKED
18-20 LBS.
[12-18 LBS.]
49^c

CENTER CUT
HAM SLICES
89^c
lb

39^c
L B
FULL SHANK HALF . **39^c**

U.S. "CHOICE"
PRIME RIB ROAST
4TH, 5TH & 6TH RIBS
SMALL END
89^c

YOUNG **TOM TURKEYS**
FRESH FROZEN
HENS
39^c

ROCK CORNISH HENS
GRADE "A"
49^c

U.S. "CHOICE"
CHUCK POT ROAST . . . **39^c**
FIRST QUALITY • SARAN WRAP • FULL VIEW
Oscar Mayer Bacon SLICED . . . **69^c**
1-LB. PKG.
Little Link Sausage 1-LB. PKG. **69^c**
NEW HAWAIIAN STYLE
Rath's Canned Ham 4 LB. CAN **\$3⁹⁸**

U.S. "CHOICE"
CHUCK STEAKS **39^c**
lb
U.S. "CHOICE"
STEAKS
• CLUB • CUBE
• SIRLOIN TIP
• TOP ROUND
98^c

U.S. "CHOICE"
ROUND STEAK **79^c** lb.
RIB STEAKS **89^c** lb.
T-BONE STEAK **\$1.19** lb.
PORTERHOUSE **\$1.29** lb.
TOP SIRLOIN BONELESS **\$1.39** lb.
RUMP ROAST **79^c** lb.
BONELESS BEEF STEW **79^c** lb.

FRESH SHOULDER CUT
PORK ROAST . **39^c**
lb
FRESH • GRADE "A"
PORK CHOPS & STEAKS
TURKEYS
CALIF. GROWN
FRESH DAILY
49^c

U.S. "Choice" • Boneless • Clad • Ramp
• Sirloin Tip & Round
Beef Roasts **89^c**
WILSON'S FESTIVAL or HORMEL CURE #1
BONELESS HAMS **98^c**
WHOLE OR HALF
HALIBUT STEAKS **49^c**
WHITE BASS Fresh Fillets **59^c**

FRESH • GRADE "A" • 4 TO 7 LBS.
ROASTING CHICKENS **49^c**
MORE LEGS PER POUND
4-LEGGED FRYERS **49^c**
NO Necks, NO Backs, NO Giblets
BEST of the FRYERS **49^c**
JR. SIZE TURKEYS **39^c** lb.
YOUNG DUCKLINGS **49^c** lb.
FRESH CUT-UP FRYERS **39^c** lb.
FRESH CHICKEN LEGS **49^c** lb.
FRESH CHICKEN BREASTS **59^c** lb.

DOLE SLICED PINEAPPLE
SAVE 25c
51
NO. 1 1/4 FLAT CANS
LIQUORS

MAKE YOUR EASTER OR PASSOVER FEAST COMPLETE!
Here are just a few selections from our vast stocks of imported and American wines and liquors to bring added pleasure to your meals.
YOUR FRIENDS WILL APPRECIATE YOUR HOSPITALITY WHEN YOU SERVE THE BEST! YOUR HOSTS WILL APPRECIATE YOUR FRIENDSHIP WHEN YOU BRING THE BEST!
PAUL MASSON - VIN ROSE . . . 5th **\$1.49**
CHRISTIAN BROS. - CHARLIS . . . 5th **\$1.49**
MANISCHEWITZ - CONCORD . . . 5th **\$1.39**
ALMADEN - BURGUNDY 5th **\$1.48**
ROORYCK-ST. EMILION-VINT . . . 5th **\$2.29**
A.M. DUBOIS-REAUJOLAIS-VINT. 5th **\$1.99**
SEAGRAM'S "V.O." - CANADIAN 5th **\$6.50**
BEEFEATER GIN - IMPORTED . . . 5th **\$5.89**
JIM BEAM - KENT, BOURBON . . . 5th **\$4.89**
CUTTY SARK SCOTCH 5th **\$7.25**
FOUR ROSES-BLENDED WHISKEY 5th **\$4.89**
SMIRNOFF VODKA - 80 PROOF 5th **\$4.59**

SAVE 10%
BY PURCHASING A CASE OR MORE OF NATIONALLY ADVERTISED LIQUORS
FREE FILM
KODAK BLACK & WHITE OR KODACHROME 126, 127, 626 WITH EACH ROLL OF SAME DEVELOPED AND PRINTED AT SHOPPERS!
NO MAILING NECESSARY
FAST SERVICE

PILLSBURY LAYER CAKE MIXES
ALL VARIETIES
SAVE 14c
29^c

Brookdale ICE CREAM
CATERING QUALITY
HAND PACKED
1/2-gal. Quart
77^c

OVEN READY SWEET OR BUTTERMILK
BETTY CROCKER BISCUITS
TUBE
7^c

Schilling
FOOD 1-oz. 15c
COLORING
VANILLA 2-oz. 45c

BROWN or POWDERED & H SUGAR
SAVE 3c
29^c
1-LB. BOXES

REYNOLDS BROILING HEAVY DUTY FOIL
SAVE 30c
31
14 x 20 ROLLS
LOTS OF EASTER GOODIES
LOADS OF EASTER BASKETS, EASTER TOYS AND EASTER TRIMMINGS, ALL ASSEMBLED FOR YOUR QUICK SELECTION
10^c UP



RADIO RELAY . . . Pvt. David W. Harmon, son of Mr. and Mrs. Lauriee W. Harmon of 2313 W. 180th St., completed a radio relay and carrier repair course under the Reserve Enlistment Program at the Army Southeastern Signal School, Ft. Gordon, Ga., March 19. He was graduated from North High School in 1961 and attended Northrop Institute and El Camino College.

Catholics, Jews Plan Conference

More than 250 religious and lay leaders are expected to participate in a conference to bring Catholics and Jews deeper understanding on issues of mutual concern May 23, 2 p.m. to 9 p.m. on the campus of Marymount College in Palos Verdes.

Titled "Neighbors — Yet Strangers," the joint venture is the first of its kind in Southern California. Topics to be discussed include common interests and goals, and such blocks to understanding each other as stereotypes and the roots of prejudice, according to David P. Goldman, president of the Pacific Southwest Regional Advisory Board of the Anti-Defamation League of B'nai B'rith.

Mrs. Henry Monsky, former vice president of ADL's regional board and a recent national president of the Federation of Temple Sisterhoods, will serve with Walter O'Keefe, noted entertainment figure, as cochairman of the conference. Consultants are Sister Bernard Marie of Marymount College and Mrs. Charles Blumenberg, educational and program consultant for the Pacific Southwest Regional Office of the League.

Members of the Planning Committee include Sister Andrew, Mrs. Leo Antokal, John Condon, Rabbi Paul Dubin, Eugene Gach, Mrs. Charles Goldring, Mrs. Jack Howell, Mrs. Robert F. Lande, Mrs. R. Provost, Mrs. Adley Shulman and Dr. Warren Steinberg.

Linkletter To Emcee Hoot-an-Hop

Jack Linkletter, recent star of ABC television's "Hootenanny" show, has been selected as the chairman and master of ceremonies for the Explorer Hoot-an-Hop, scheduled for Saturday, May 1.

The Hoot-an-Hop will combine a hootenanny and informal dance, for Explorers and their dates. Explorers are teen-age members of the Boy Scouts of America.

Invitations are being mailed during April to all registered Explorers of the Los Angeles Boy Scout Council.

Explorer Ed Brady of Post 315, South Bay District, is Explorer Committee chairman for the event. Charles Levitt, Donn B. Brown and Jack Cooley, are serving as adult advisors, along with Council Explorer Cabinet Advisor Harold Larsen.

Place for the hootenanny and dance will be announced at a later date, according to Larsen.

He said that approximately 500 Explorers and their dates are expected to attend the Hoot-an-Hop.

OFFICER RANK
Cadet Telo F. Koletos, Jr., son of Mr. and Mrs. Telo Koletos of 23679 Ward Street, was promoted to the rank of second lieutenant at a full dress review held at Brown Military Academy.

S Shoppers MARKETS
TORRANCE
PACIFIC COAST HWY. at GRENSHAW
SAN PEDRO 25th at WESTERN
Open 7 Days a Week • 9 AM to 10 PM

| | | | |
|---|--|--|---|
| LOS ANGELES 1st & Hill Street at the Triangle | TORRANCE Pacific Coast Hwy. at Greshaw Eves Carson at Main | LOS ANGELES Central Avenue at 43rd Place | COMPTON W. Rose at Dwight |
| HARTZ MT. PET YUMMIES 4-OZ. 19 ^c | STEREO BOUILLON CUBES 2 1/2-OZ. JAR 33 ^c | SCOTT TOWELS JUMBO ROLL 31 ^c | LIQUID LUX 8 1/2-OZ. 89 ^c |
| WYLER'S SOUP MIX ALL VAR. PKG. 10 ^c | REALEMON LEMON JUICE 2 1/2-OZ. PLASTIC 2/35 ^c | LIBBY'S VIENNA SAUSAGE 4-OZ. CAN 25 ^c | BAGGIES SANDWICH BAGS 50-PK. 29 ^c |

SHOPPERS MARKETS

We Give Blue Chip Stamps

SHOPPERS MARKETS

We Give Blue Chip Stamps

SHOPPERS MARKETS