

JUNIOR TURKEY
6 to 8-lbs. - Wonderful For ROAST or BARBECUE

7 BIG SALE DAYS
Thursday
Through Wednesday
April 15, thru 21, 1965

BETTER FOOD MARKETS

39¢
TURKEY DRUMSTICKS LB.
OR WINGS lb. **29¢**

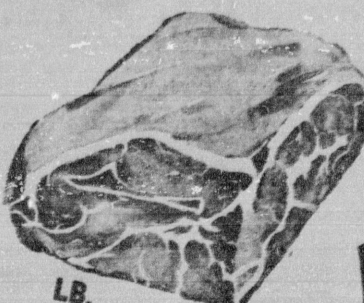

PORK SHOULDER ROAST
FRESH, EASTERN-FED

29¢

FRESH DRESSED/PLUMP/TENDER ROASTING CHICKEN . lb. **45¢**
GRADE A/ POPPY BRAND/PLUMP DUCKLINGS lb. **49¢**
ARMOUR'S/8 to 12-LB./OVEN-READY STUFFED TURKEY . . . lb. **45¢**

Lean/Tender/Pork **STEAK** LB. **49¢**
Waste-Free/Pork **BUTT** LB. **39¢**
Southern Style/Bulk/Pork **SAUSAGE** LB. **39¢**
Med. Size/Lean/Meaty **Spare Ribs** LB. **35¢**

LARGE, GRADE "AA"
FRESH EGGS
Fresh Every Day
33¢
DOZ. CTN.

GOLDEN CREME
ICE CREAM
PREMIUM QUALITY
1/2-Gal. Round Carton
Choice of Flavors
59¢

NAPKINS
Orchid Embossed
Choice of Pastel Colors
Paper Pkg. of 80
10¢

Ocean Spray
CRANBERRY SAUCE
Fine with Ham or Turkey
2 Tall Cans **45¢**

AURORA TOILET TISSUE
2-Roll Pack
2c Off Label
SAVE 25c
10¢
Rolls For **1**

Honey Bee/You Save 4c Large No. 2 1/2 Can **25¢**
Buena/Ripe/Save 25c **LARGE OLIVES** . . 5 Tall Cans **1**
Happyvale/Whole/Save 10c 22-oz. Jar **39¢**
Douxk/Minture/Save 10c 15 1/2-oz. Pkg. **19¢**
CHOCOLATE BITS OR DROPS
Famous GUITTARD'S You Save 19c 2 6-oz. Pkgs. **35¢**

TREESWEET FROZEN
ORANGE JUICE
6-oz. Cans **4 for 89¢**

BISCUIT MIX
CHB 5c Off Label Big 28-oz. Pkg. **19¢**
CHB/Maple Flavor **Pancake Syrup** 28-oz. Bottle **25¢**

GOLDEN CREME
Brown 'n Serve ROLLS
Full Dozen **34¢**

German Chocolate/Banana/Save 10c 14-oz. Frozen **79¢**
Brioche/Croissant/Frozen 12 Pkg. of 12 **59¢**
Dinner, Parkerhouse, Finger Rolls, 40c
Choice of Fruit Flavors
HI-C DRINKS 3 46-oz. Cans **1**
Collier Charcoal **BRIQUETTES** 10 10-lb. Pkg. **89¢**

GOLDEN CREME - GRADE AA
First Quality
Fresh Creamery BUTTER LB. **69¢**

STYLING BRUSH
Newest Design \$1 Value **59¢**

New Dawn Holding Hair Spray
13-oz. Spray Can Reg. 1.95 Save 76c **\$1.19**

FRANKS
BETTER FOOD'S OWN Tender, Juicy Wieners FULL POUND PKG. **39¢**
XLNT, WAX CUP PREPARED **POTATO SALAD** LB. **29¢**
WISCONSIN CHEDDAR CHEESE, 10-OZ. PKG. **LONGHORN** EA. **49¢**
VIENNA SLICED, DELICIOUS, 4-OZ. PKG. **PASTRAMI** EA. **39¢**

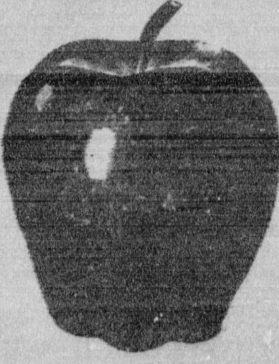

APPLES
EXTRA FANCY
Crisp, Red Washington Delicious
lb. **99¢**

SWEET/RIPE/OREGON D' ANJOU **PEARS** lb. **10¢**
NEW/SWEET/BROWN/TEXAS **ONIONS** 3 LBS. **19¢**

BEAUTIFUL ASST. **POTTED PLANTS EASTER LILIES**
Mums, Caladiums, Hydrangeas and Artificial Flowers at Lowest Prices

MJB COFFEE
ALL GRINDS/VACUUM PACKED
1-lb. Can **83¢** 2-lb. Can **\$1.65**



CITATION . . . James B. Besco (right), a part-time custodian at Walteria School, shows a Presidential Citation which he received this week to Victor Kilburn, principal of the school. Besco was cited for duties performed while stationed at the White House. He was in the service at the time of President Kennedy's death. The citation from President Johnson arrived in the mail last week.

Marymount to Present 'Skin of Our Teeth'

Thornton Wilder's award-winning drama, "The Skin of Our Teeth," has been scheduled as the major spring production of the Marymount College Theatre Arts Department on April 29 and 30, and May 2. Directed by Miss Virginia Barnelle, head of the college Fine Arts Department, the leading role of Sabina will be portrayed by Kristi Ann Snyder, a member of the senior class. Other students taking part in the production include Judith Burdette, Jacqueline Wagner, Mary Ellen Rowan, (Political Advertisement)

Mary Miller, Antoinette Campos and Kathy Arman. Male roles will be filled by guest artists George Mantzias, who has played leading roles in Marymount College productions for the past 10 years, and Larry Reed, a member of the Director's Laboratory in the Marymount Extension Division. He is a member of the Los Angeles Shakespearean Repertory Co.

THE WILDER PLAY, in which Tallulah Bankhead and Frederic March starred on Broadway, is the story of the troubles of the human race from prehistoric eras to the present. It is a combination of farce and philosophical study. Stage manager for "Skin of Our Teeth" will be Patricia Kelly, assisted by Alexis Coakley. Curtain for the three performances will be at 8:30 p.m. nightly in the Pro Tem Theatre on the Palos Verdes Estates Campus.



Lawrence E. (Larry) Townsend says . . .

"KEEP THE FUNDAMENTALS
particularly reading—highest on our education priority list."

"FREE OUR TEACHERS
to teach. Rid them of unnecessary non-teaching responsibilities. they will step into in 1977."

"PREPARE TODAY'S FIRST GRADERS,
culturally as well as academically, for the world

INDIVIDUALIZING INSTRUCTION
Each child is different and each child learns differently. Mass curriculum and mass instruction techniques are not only outmoded, they also waste money and limit the enjoyment of learning.

ELECT LAWRENCE E. TOWNSEND TORRANCE SCHOOL BOARD APRIL 20

RB Mayor to Serve as Area 'Dean'

Elected this month as the new "Dean" of the South Bay mayors was Redondo Beach Mayor William F. Czuleger. He is the second man to hold the post as president of the South Bay Mayors Committee.

The late H. F. B. Roessler, former Mayor of Palos Verdes Estates, held the post since the group's formation. Members of the committee include Albert Isen, Torrance; Herman McGill, El Segundo; Robert R. Kane, Gardena; James Wedworth, Hawthorne; K. R. Anderson, Hermosa Beach; William Goodie, Inglewood; Frank T. Hogan, Lawndale; Joe Haslan, Lomita; Robert G. Beverly, Manhattan Beach; E. S. Brennan, Palos Verdes Estates; C. O. Van Note, Rolling Hills; Paul Gilmore, City of Rolling Hills; and Czuleger.

FOR A RESULT GETTING CLASSIFIED AD CALL DA 5-6060



There's a lot to do in **TORRANCE**
If you've newly arrived, looking for the sweetest spots, the best places to eat, a week-end resort, your church or synagogue, places to shop or perhaps a house or apartment . . . read the

PRESS-HERALD
Welcome Wagon

Call **DORIS STAMM** DA 7-9193

These BETTER FOOD Markets OPEN 24 HOURS • 7 Days a Week
SOUTH WESTERN at SANTA BARBARA Los Angeles
PRAIRIE at REDONDO BEACH BOULEVARD Torrance
LAKEWOOD BOULEVARD at ALONDRA Bellflower
EAST FLORENCE at SAN PEDRO Los Angeles
130 S. CENTRAL AVE. between HARVARD & HAWTHORNE Glendale