

New Look at Travel Weighed by Council

Is the travel policy for city commissions recently adopted by the City Council adequate? Councilmen asked themselves that question last night, but left the answer somewhat up in the air as they approved a request from

the Civil Service Commission for travel to Hawaii.

The Civil Service Commission sought permission for two members—Lawrence Townsend and George Morehart—to travel to Honolulu, Hawaii, for the Western Regional Public Personnel Conference April 11 to 16.

Mayor Albert Isen announced he was "not going to vote for this," and that sparked a short debate. Isen further suggested that commissioners be limited to in-state travel.

"Let's restrict all to travel to the state," Councilman David K. Lyman suggested.

H. Ted Olson suggested the council hold the request for a week and look at the policy they recently adopted.

The policy provides that all city commissions may send one member on one trip each fiscal year. Civil Service and Planning Commissions are permitted to send two representatives once each year because of the nature of their work.

"Maybe the policy should be changed," Isen told his colleagues.

To that, Olson replied that the fundamental question is "is it worthwhile? If it's foolishness, he continued, "they shouldn't go anywhere."

When City Manager Edward J. Ferraro was asked if he felt the trip to Honolulu was worthwhile, he told councilmen he believed the trip would be beneficial to the city.

Councilmen then approved the trip, 6-1, with Isen voting against it.

Three other travel requests were approved unanimously. "This is different," Isen announced as he joined the majority to approve the remaining trips. They include:

- Chicago, for an Advanced Management Training Program May 23-28 for Ferraro.

- San Francisco, for the annual California and Pacific Southwest Parks and Recreation conference, for Marilyn Jensen of the Recreation Department and Mrs. Naomi McVey, chairman of the Parks and Recreation Commission.



SEMI-FINALISTS . . . Names of 11 Bishop Montgomery High seniors who were selected as semi-finalists in the 1965 California State Scholarship competition were announced by the Rev. Joseph Pekarcik, principal. Semi-finalists are (back row, from left) Terry Keating, Jill O'Hara, Phil Watson, Judy O'Hara, and Bill Bedsworth, and (front row, from left) Steve Tondre, Carmen Godinez, Mary Barnidge, Anne Bowen, and John Wentworth. Finalists, to be announced April 9, may be awarded grants from \$300 to \$1,500 for use at any California college or university.

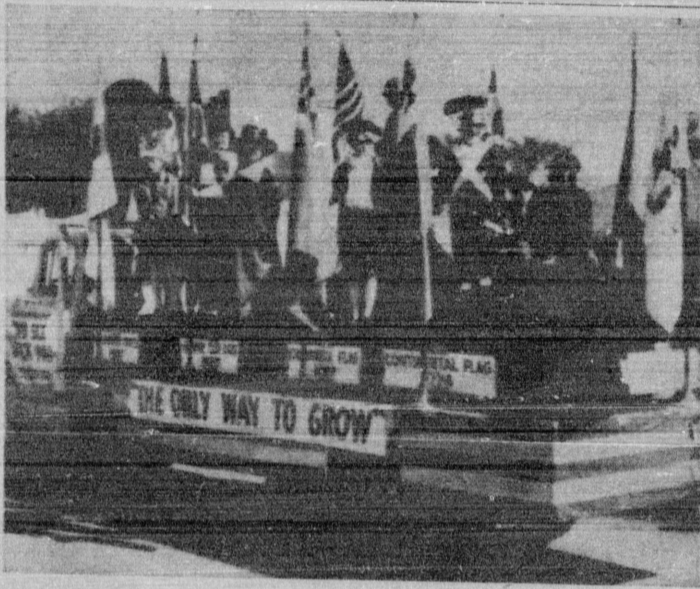

FLAGS OF HISTORY . . . Cub Scout Pack 948C depicted the history of the flags which have flown over the United States during the annual Boy Scout parade in Torrance. Each cub who rode on the float was costumed in the period which his flag represented. The remainder of the pack followed the float along the parade route.

Troop 1989 Celebrates

Members of Brownie Troop 1989 celebrated the troop's birthday with a party held at the home of Bonnie McRae.

The meeting was opened with the flag ceremony. Color bearers were Erin Ansley and Janice Nishimura. Linda Byrne and Cathy Theberge served as color guards.

Brownies receiving one year pins were Erin Ansley, Janice Nishimura, Jayne and Janey Sampson, and Diana Bukaty. Lorna Moriyama was invested into the troop.

Refreshments of ice cream, birthday cake, punch, and coffee were served.

Parents attending were Mr. and Mrs. McRae, Mmes. Beverly Ansley, Ruth Bukaty, Sally Sampson, Janet McCardsle and Doris Moriyama.

Adult leaders of the troop are Mable Nishimura and Wanda Gambill.

FOR A RESULT GETTING CLASSIFIED AD CALL DA 5-6060

YAMAHA
Veloce **125**
DUCATI
YAMAHA
Omaha Trailmaster
 Model 80
 100% Financing Available
 Sales & Service & Parts
\$299.00 Best Price

THE FAMILY FUN CENTER
LAWDALE
CYCLE SHOP
 15324 HAWTHORNE BLVD
 LAWDALE, CALIFORNIA
 SP. 2-1822 OPEN 7 DAYS CE. 5-8540

Neil Named To Board At ECC

The appointment of A. J. Neil of El Segundo to the El Camino College Board of Trustees was announced following the resignation of Hilar K. Ashley, president of the board.

Ashley, who has served the college board for 12 years, submitted his resignation Feb. 19, citing a move to the San Francisco Bay area as the reason for his action. Jack N. Dabbs, vice president, will assume the post of president.

THE NEW board member has been closely associated with El Camino College in recent years and is the sole candidate from El Segundo to file for the college board post in elections to be conducted April 30.

His civic activities include participation in the American Field Service program, Junior Achievement Program and United Crusade. He is a member of the Masonic Lodge and is past associate guardian of Job's Daughters.

Neil, who has served in the capacity of training supervisor in the engineering department of Standard Oil Co., in El Segundo since 1959 has worked with El Camino College in conjunction with enrollment of company personnel in college courses. He has also assisted foreign students in their enrollment at El Camino, and was active recently in cooperation with the college and the American Petroleum Institute, in establishing a new class as part of the college curriculum.

Neil, his wife, Genevieve, and their 17 year old daughter, Mary, reside at 729 Washington, El Segundo. Miss Neil is a student at El Segundo High School. Another daughter, Mrs. Garry Winterrode lives in Palos Verdes.

Public Notice
 PH-3081
NOTICE TO CREDITORS
 No. 81778
 In the Superior Court of the State of California, in and for the County of Los Angeles, in the Matter of the Estate of LEO HAMMOND, Deceased, Notice is hereby given by the undersigned, BALDO M. KRISTOVICH, Public Administrator of the Estate of LEO HAMMOND, Deceased, to the Creditors of, and all persons having claims against the said decedent, to present them, with the necessary vouchers, within a 15 month period after the first publication of this notice, to the said Administrator at his office at 223 N. Broadway, 2nd Old Hall of Records, Los Angeles, California 90012, which said office the undersigned administers as a part of business in all matters connected with said estate, or to file them, with the necessary vouchers, within six months after the first publication of this notice, in the office of the Clerk of the Superior Court of the State of California in and for the County of Los Angeles.

Dated: Feb. 25, 1965
BALDO M. KRISTOVICH
 Public Administrator of the estate of said decedent.
 Address: 1-2611, Box 44287
 M.A. No. 7-10-17-24, 1965.

Safeway to Raise Bread Loaf Weight

ZONE — SAFway — 24
 Safeway Stores today announced that effective immediately all its Mrs. Wright's and Skylark breads have been increased in weight but not in price.

In making the announcement, D. Barrett Kane, Los Angeles division manager, said that the larger sizes are the result of Safeway's belief that its customers have a right to expect a standard loaf of bread to weigh a pound and a large loaf to weigh a pound and a half.

Present California law requires a standard loaf of bread to be labeled, "Standard loaf, minimum net weight 15 oz." or a large loaf to be labeled, "Standard large loaf, minimum net weight 1 lb. 8 1/2 oz." Safeway's loaves will meet these legal requirements but its standard loaf will weigh one full pound and its large loaf will weigh a full one and one-half pounds.

The new packaging will have large labels at both ends of the loaves clearly indicating the correct net weights, Kane stated.



BRIDES OF MARCH . . . Ron Wright (center) is pictured here as Tomi Scudamore in a scene from the Hampton Players production, "Brides of March." Walter Hoppert (left) is scene as Jack Knassner and Jack LaMar portrays Ken Scudamore also pictured. The play will run weekends through April 3 at the Hampton Players Theater, 100 Wall St., Redondo Beach. Opening night is Friday.

JOIN UP JOIN UP JOIN IN
 SUPPORT YOUR RED CROSS

GO CLASSIFIED

GUITAR HEADQUARTERS
 Complete faculty of qualified teachers for all instruments. Private or class instruction. Largest stock of guitars in South Bay Area. Teachers welcome to come in and try all instruments!

MUSICLAND
 1629 Cravens (at Gramercy) 320-0421

ARTISTIC CARPET CLEARANCE . . .

ALL CARPETING PRICES REDUCED

DU PONT 501 NYLON
 REG. 7.00 **3.88** SQ. YD.
 Gorgeous random design. Deluxe 1st quality, in choice of colors.

100% Continuous Filament NYLON
 REG. 6.25 **2.88** SQ. YD.
 Luxurious tweed tone. Soil resistant, easy to clean, long wearing.

DELUXE CAPROLAN NYLON
 REG. 8.00 **4.88** SQ. YD.
 Rich nubby texture. Double backed. 10 year guarantee.

OPEN SUN. 10 A.M. - 5 P.M. DAILY 9 A.M. - 9 P.M.

REMNANTS
 SAVE UP TO 40% AND MORE

Artistic Carpets
 20352 HAWTHORNE BLVD., TORRANCE

NO MONEY DOWN 3 YRS. TO PAY

SAMPLES BROUGHT TO YOUR HOME NO OBLIGATION PHONE TODAY FR 0-4371

STEREO CRAFT
 Your complete Home Entertainment Center takes pleasure in announcing the appointment of

MR. TONY LUMKIN
 as Sales Manager

Formerly Store Manager of Crossbow Hi-Fi Center, and Sound Department Manager of Griffey Electric. We invite you to come in with any stereo, hi-fi or mechanical problems and benefit by Mr. Lumkin's 20 year's experience

STEREO CRAFT
 2727 PACIFIC COAST HIGHWAY • TORRANCE, CALIFORNIA
SP 53663/DA 55362
 Open Weekdays Noon 'til 9; Saturdays 9 'til 6; Sundays Noon 'til 5

2727 Pac. Coast Hw.
 TORRANCE, CALIF.

open your Southwest Savings account today—in person—or by mail and

EARN 4.90 ON YOUR SAVINGS

Current Annual Rate Paid Quarterly

funds received or postmarked by the 10th of the month earn from the 1st your savings insured to \$10,000

INGLEWOOD:
 (main office)
 2700 W. Manchester (at 6th Ave.) • PL 3-2164

TORRANCE:
 1663 Cravens (at Marcelina) • FA 8-6111
 mon. thru thurs. 9:30 am to 4 pm
 fri. to 6 pm

Southwest Savings AND LOAN ASSOCIATION