FREE PARKING! — FRIENDLY MERCHANTS!

SMART SANTA'S SHOP DOWNTOWN TORRANCE!

— COMPETITIVE PRICES! FANTASTIC VARIETY OF SHOPS!

NEW FROM Norelco®

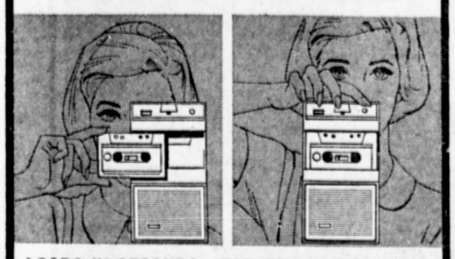

LOADS IN SECONDS...RECORDS FOR AN HOUR

CARRY-CORDER™ '150'

CORDLESS CARTRIDGE TAPE RECORDER

Snap in tape cartridge, flick a switch, and record! ANYWHERE! Fully portable tape cartridge CARRY-CORDER is easy to load, easy to operate, too! One switch for instant record/playback. Complete with deluxe carrying case, mike with detachable switch, mike pouch, 4 tape cartridges, and patch cord.

SEE IT! TRY IT! $99.88

McMahan's
DOWNTOWN TORRANCE
FA 8-1252
"OPEN FRIDAYS 'TIL 9:00"

Torrance Students Honored

Nearly 300 students at the University of California at Los Angeles have been named to the Dean's Honor List for work completed during the spring semester.

The students must earn an "A" in a minimum of 12 units of academic work in the College of Letters of Science. The College of Fine Arts includes "professional attitude" as well as superior scholarship.

Torrance students on the Dean's Honor List include Dora Polk Crouch of 24263 Los Codona, Nancy Goldenberg of 229 Via Ventura, Robert Gragan Healy of 1601 El Prado, Sandra Lynn Salveter of 127 Via Sego, and Kimiye Rosemary Takeuchi of 2076 W. 236th St.

Other area students who earned a place on the list include Sandra Adamson of 25206 Pennsylvania Ave., Lomita; Neal E. Battersby of 2104 Nelson Ave., Redondo Beach; Michael E. Douglas of 13023 Cimarron Ave., Gardena, and Mrs. Sara M. Lieberman of 15010 Cordary Ave., Hawthorne.

Magazines not only reflect the times, they contribute to its shape.

Tartar Teen Talk

By Julia Takayama

Rain, rain, go away . . . This was the anxious plea of Torrance High students as they held their breath through a week of steady rain. But, Friday came, and with it came a dry day.

Nov. 19. It was the long anticipated day of the 1965 Homecoming ceremonies. The evening proved to be perfect!

The commencement of the half-time ceremonies found the Torrance High stands full of excitement. The attention was immediately focused upon the Tartar Marching Band and Drill Team as they moved onto the field. To the tune of "More," the drill team formed a heart on the field. As the band continued playing, the master of ceremonies, James Armstrong, a THS faculty member, introduced the court.

• • •

FIRST IN the procession of decorated cars was the 1964 Homecoming Queen, Nanci Barnard. Nanci's car was driven by Tom Waddell, and her escort was Alvin Sasuga, former ASB president. All the escorts and drivers for the evening were Tartar Knights. The cars had been decorated by Girls' League and by the four class councils. Competition between the classes for the most beautiful car was held.

Next in the procession came Honorary Princess Ana Maria Bezerra. This year's foreign exchange student to THS was escorted by Jim Cooper, and her car was driven by Mike Haynes. Ana's dress was yellow.

Entering next in a car driven by Alan Johnston was Princess Robin Bingham, escorted by Dennis Masaki. Robin's dress was orange.

Pale blue was the color chosen by Princess Sharon Coffee. She rode in a car driven by Bill Bartholomew and was escorted by Jim Cucci.

Richard Thompson escorted Princess Judi Rynhart. Wearing a gown of pale pink, she rode in a car driven by Steve Mahoney.

• • •

AS THE FIVE princesses proceeded to their places within the heart, the 1965 Homecoming Queen, Cheryl Barnett entered the field. Riding in a car driven by Mike Haynes, Cheryl wore the traditional white gown. Her escort was Tom Waddell.

After each of the princesses had received roses and an engraved plaque, outgoing Queen Nanci Barnard stepped forward to address the THS students and alumni. She then crowned Cheryl as the 1965 Homecoming Queen. Cheryl was presented a trophy, roses, and a scepter. With this part of the ceremonies completed, Queen Cheryl began her reign.

The court then proceeded to a special section in the stands. From here they joined the rest of the THS rooters to cheer the Tartar Varsity on to a 13-7 upset over the Morningside Monarchs.

• • •

FOLLOWING the game, a dance was held at the Torrance Recreation Center. The royal court was introduced, and Varsity co-captain Bob Sharpe presented Cheryl with the traditional autographed football.

The Queen, her court, and their dates led off the first dance to the music of George Anderson's Esquires. Hosting the dance was the Class of 1966.

A special thanks is due to the many individuals whose efforts made this year's Homecoming possible. Therefore, on behalf of the student body, the Student Council wishes to express their sincere gratitude to the administration, Girls' League, senior class council, The Tartar Marching Band, pep squad, drill team, the donors of the cars used in the procession, and especially to the many loyal rooters.

We hope that the evening brought back many fond memories of high school experiences to the returning alumni. But, as for today, the members of Student Council can only sigh and say, "It's over, and it didn't rain!!!!"

See you next week. . .

SUBDIVISION OKAYED

The subdivision of an acre parcel located south of Carson Street and east of Figueroa Street, in the Carson District, has been approved by the Regional Planning Commission. Owner and subdivider, Nu-Way Investment Corporation, 333 W. Carson, will subdivide the land into 8 single family lots.

South Bay Forum Ends Fall Series

"Freedom of Affiliation," a debate on the merits of legal restrictions on subversive and extremists groups and their members, will conclude the current series of "Explorations into Controversey."

The debate, sponsored by the South Bay Forum, Inc., will be held at the Torrance Recreation Center Wednesday at 7:55 p.m. Tickets are available at the door at $1 for adults and 50 cents for students.

Participants in the debate will include Charles Crozier, an attorney and past president of the Los Angeles County Young Republicans, and Fred Oakrand, associate counsel for the American Civil Liberties Union.

Take your time...

Yes, take your time from your smart Omega Automatic and you'll always be sure of being on time. 14k Gold filled, with matching bracelet ... 89.50

Ω OMEGA
Authorized Agency

No Money Down
A Year to Pay

Lawson's JEWELERS

1301 Sartori Ave. DOWNTOWN TORRANCE FA 8-4313
1935 Hawthorne REDONDO BEACH 371-9512

NO MONEY DOWN...A YEAR TO PAY
Southern California's Largest Jewelers

Don't Eat too Much Turkey ... Remember
We Only Carry to Size 14!
GIGI Fashions
1317 EL PRADO
DOWNTOWN TORRANCE
FA 8-1173

3 DAYS ONLY!

Newberrys

CORNER Sartori & El Prado
DOWNTOWN TORRANCE

DOORBUSTER

DACRON PANELS

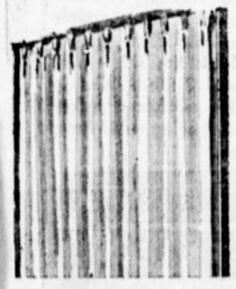

42"x81" White
REG. 1.49 99¢

RAYON CHENILLE PANELS
Textured in assorted colors. 40x54" and 40x81" sizes.
REG. 1.98 & 2.29 2 FOR $3

QUILTED SOFA PILLOWS

14" square, button center, solids and prints. Assorted styles and colors.
REG. 1.00 88¢

BOLSTERED PILLOWS
Cordana, solid colors. Tubular shape.
REG. 1.59 $1.00

ASSORTED APRONS

REGULAR 1.00 2 FOR $1

Charge it at Newberrys

1275 SARTORI AVE.
• Downtown Torrance •

ALL TYPES OF CLOCKS & WATCHES REPAIRED
—Also Automobile Clocks—
• WATCHES • CLOCKS
• BANDS • DIAMONDS
• RINGS • NECKLACES
RONNIES
WATCH & CLOCK REPAIR
1270 Sartori FA 8-0630
• Downtown Torrance •

Model A610—Charcoal gray and Mist gray

Look what's playing with G.E.'s new Radio-Phono-Viewer: full of life stories in colorful pictures, timed to words and music (your pick from over 100) . . . hit records, even 12" LPs on the four-speed phonograph . . . PLUS the wonderful world of radio. Great growin' up fun! Only $39.88 50c Week

McMahan's
"WE CARRY OUR OWN CONTRACTS"
FURNITURE STORE

CORNER SARTORI & EL PRADO
DOWNTOWN TORRANCE
FA 8-1252

for the young at heart . . .

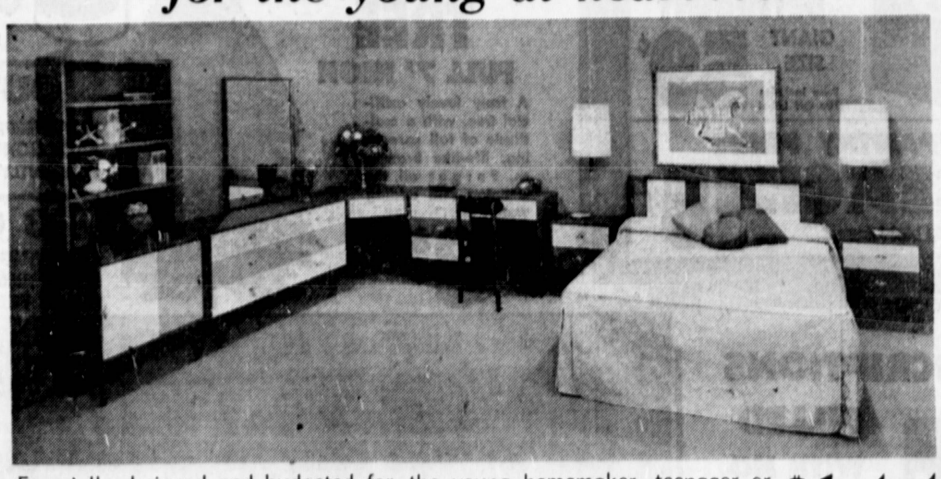

Especially designed and budgeted for the young homemaker, teenager or spare bedroom. Quality construction featuring Micarta Plastic tops, sides and drawer fronts. Choose from such colors as white, citron, gold, aqua, sand and avocado. You can furnish the average bedroom for as little as..... $144 immediate delivery

--budget terms, of course—no payment 'til february--

baker furniture
1502 cabrillo avenue
downtown torrance
fa 8-2778

TOR. BLVD HAWTHORNE CABRILLO CARSON