

LESS AT BETTER FOOD MARKETS

7 BIG SALE DAYS
THURS.-WED./AUG. 27 - SEPT. 2, 1964
GET BLUE CHIP STAMPS TOO!

U.S.D.A. CHOICE OR TABLE PRIDE STEER BEEF

ROUND STEAK

All Our Meats Are Unconditionally Guaranteed Your Money Back If Not Completely Satisfied

Our Meats Are Conditionally Guaranteed - Our Money Back If Not Completely Satisfied

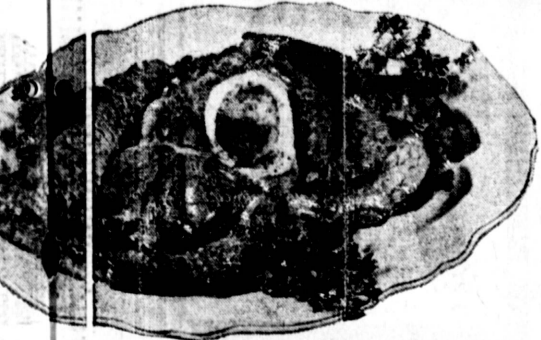

TENDER JUICY BONE-IN

69^c
lb.

- | | |
|---|---|
| BONELESS TENDER BAR-B-Q STEAK lb. 89^c | WELL TRIMMED STEAK Boneless ROUND lb. 79^c |
| TENDER BONELESS STEAK SIRLOIN TIP lb. 89^c | TASTY TENDER BONELESS STEAK TOP ROUND lb. 89^c |
| TRIMMED WASTE FREE BONELESS RUMP ROAST lb. 79^c | |
| U.S.D.A. CHOICE or TABLE PRIDE RUMP ROAST BONE-IN TENDER lb. 69^c | |

MILK FED

VEAL ROAST



YOUNG TENDER RUMP

33^c
lb.

- | | |
|--|---|
| MEATY TENDER VEAL SH'LDER CHOPS lb. 49^c | TENDER KIDNEY OR RIB CHOPS lb. 69^c |
| EXCELLENT WHEN STUFFED VEAL BREAST .. lb. 29^c | ROUND BONE VEAL CHOPS ... lb. 69^c |

FRESH LEAN TASTY GROUND BEEF 33^c lb.

- | | |
|--|---|
| FRESH FILLET RED SNAPPER .. lb. 49^c | WILSON CORN KING SLICED BACON LB. PKG. 49^c |
| FRESH TASTY FILLET of SOLE .. lb. 79^c | |

FRESH PRODUCE



- | | |
|--|--|
| CANTALOUPE
THICK MEATY 5^c
lb. | SWEET VINE-RIPENED |
| FRESH GREEN KY. WONDER BEANS
2 lbs. 29^c | FIRM RED RIPE SLICING TOMATOES
lb. 10^c |
| FRESH SWEET RIPE PRUNES
IN BSKT. lb. 10^c | |

Students Cited For Achievement

Special recognition was extended to 567 El Camino College students whose work has been consistently superior. Merl F. Sloan, director of student personnel, has announced.

Sloan said the 567 students were selected for personal commendation because of the repeatedly high standards they have maintained. Sloan examined records of all students attending the college during the selection process.

Among those honored were the following Torrance residents:

Kathleen L. Adams, Robert C. Adams, Tene Jo Ainsworth, John A. Andersen, Cora A. Anderson, Marianne Jo Anderson, Janice H. Bagley, Marsha G. Bainer, Harold L. Barber, Michael A. Barnes, Jonathan E. Beck, Martha T. Bill, John D. Billings, Cheryl D. Blom, George H. Boscon, Susan M. Bredman, Sylvia Brodsky, and Gary S. Brown.

James R. Callahan, Donald C. Cannon, Craig A. Carter, Linda J. Christiansen, Mary Lou Christianson, Carol M. Clotworthy, Buck D. Conklin, Ralph G. Cook, Marilyn B. Craig, Mabel G. Crossman, Paul M. Crossman, Barbara J. Crowley, Zora L. Curlee, Linda L. Davis, Margaret I. Davis, Robert A. Davis, Celina Ann Dean, Linda F. DeHaan, Rhea J. DeLange, John L. DiRosario, Linda C. Duncan, and Andrew J. Dzida.

Bonnie D. Edwards, Katherine Eggum, William Ehrenreich, Joann L. Eisenbrandt, LeRoy R. Eide, Rosalie L. Esser, Roy D. Everaert, Linda R. Faulk, Donald T. Feil, Naomi Frances Flemmons, Royce E. Flowers, Frank H. Forester, J. Michael Gardner, Ann Gloria Gilbert, Arlene F. Gildy, Elvin E. Gourley, Richard J. Grossman, and Geneva Gurdle.

Edward M. Hackman, Susan Hallock, Martha Lee Hanley, Ruth E. Hatfield, Robert A. Helman, George I. Hildebrand, Lewis D. Hockenberry, Richard A. Hollins, Gwendolyn Houston, George Lee Huntling, Mitsuko K. Ito, Elinor G. Jacobson, James S. Johnson, Russell A. Johnson, Emily J. Jolley, Elizabeth Ann Jones.

Samuel H. Kamler, Arthur T. Kassebaum, Edward Kearey, Archie E. Kozak, Rochelle D. Krause, Duane R. Kustic, Herbert B. Lees, Florence A. Lembeck, Dernee F. Levine, Sharon L. Lovelady, Gertrude J. Lucas, Charlene MacLachlan, Geraldine McCallman, Virginia McCarthy, Mary Ellen Meek, Henry S. Melendrez, Marilyn G. Meltzer, Elizabeth Mewborn, Harold M. Meyers, Margaret E. Morrison, Fumie N. Murata, Richard W. Murphy, and Frank P. Myers.

Margaret A. Nelson, Alan M. Neving, Roger R. Newton, Lillian A. Noble, Mary K. Nolan, David W. Osterberg, Stephen L. Parker, John S. Parsons, Judith Ann Partsch, Olga Piekutowski, Stanley J. Pisiewski, Jan W. Przak, Dennis J. Puckett, Sandra E. Rayes, Fred P. Sachs, Sabine O. Schentuleit, David E. Shoup, Eugene A. Siebern, Raymond L. Silagy, Andra A. Silver, Michael L. Simmons, Sandra Dee Snavely, Rulon Wayne Stevenson, and Ruth E. Strahm.

Carol A. Taupier, William F. Taylor, Jean LaVaun Terry, Thomas E. Tucker, Ted Uesato, Babette W. Urbach, Steven D. Van Camp, Werner Wagener, Herbert H. Ward, Reynold Weimerskirch, Jean A. Wigg, Marion J. Woodruff, Marlene J. Woods, Elizabeth A. Wright, and Ruth M. Yeager.

Law in Action

Why do people commit crimes? Nobody can tell in all cases. Sometimes because they are sick or have a mental disorder. For a person to be legally insane, he must not know the difference between right and wrong. Under the law a person in such a state of mind cannot form the intention to commit a crime.

In California persons who are unconscious of their acts cannot commit crimes. Idiots and children who are unable to reason are also excused.

AN UNCONSCIOUS person lacks the 'mens rea,' a Latin word meaning a guilty mind. He cannot be blamed. Sleepwalkers may not know the nature of their acts. Though sane when conscious, they are not to blame for their acts when asleep.

Under the law, all people are presumed to be conscious of what they are doing unless they can prove otherwise.

One cannot prove insanity as a defense as well as unconsciousness. For a defense based on unconsciousness presumes that when conscious one has a sound mind. A sleepwalker or a person suffering a fever or drug delirium may have an excuse for his criminal actions.

BUT TO BE a good defense in court one's unconsciousness has to be involuntary. It cannot result from one's own drunkenness, addiction, or own lack of care. If one could prevent his own unconsciousness, the law cannot excuse him from his crime.

Still a person under the influence of alcohol or a drug might show some lack of evil intentions, which might mitigate, but not excuse the offense. But sometimes drunkenness as in driving makes the crime and therefore the punishment more serious than it would otherwise.

MID-SUMMER CLEARANCE SALE

Roses

BUSH
TREE
CLIMBERS .

ALL AT Wholesale Prices To The Public

SHADE TREES

Modest Ash
Silver Maple

Ficus: Retusa, Nitida, Microphylla ...

CARAB TREE EVERGREEN PEAR & ELMS

69^c

AUCUBA
DRACAENA PALM
ELEPHANT EAR
FUCHSIA
\$1.25 VALUE

We Carry A Complete Line of WILKINSON GARDENING TOOLS and Stainless Steel RAZOR BLADES

We Carry Beautiful Artificial Flowers
USE YOUR BANKAMERICARD - JUST SAY "CHARGE IT"

COMPLETE NURSERY STOCK

SHRUBS EVERGREENS TREES

Kato NURSERY

GARDEN SHOP
1850 W. ARTESIA BLVD.
PA. 1-6369
GARDENA, CALIF.
(1/2 BLOCK EAST OF WESTERN)

Last Days of Summer Piano & Organ Bargains

SPINET & CONSOLE PIANOS, BABY GRANDS and ORGANS

Dozens of Beautiful Instruments Drastically Reduced! Shop Now. New and Used Pianos to be sold to make room for fall stock coming soon!

ORGANS & PIANOS!

A FEW SPECIALS OUT OF DOZENS

AT THE LAKEWOOD STORE	AT THE SOUTH BAY STORE
WURLITZER OAK ORGAN 1440, SAVE \$300	WURLITZER CHERRY SPINET, SAVE \$100
A. B. CHASE MAHOG. BABY GRAND, SAVE \$318	DANISH WALNUT SPINET, SAVE \$100
MEHLIN & SONS EBONY BABY GRAND, Save \$369	FRENCH PROVINCIAL SPINET, NEW, REDUCED
WHITE & GOLD BABY GRAND, SAVE \$396	BEAUTIFUL WALNUT FULL CONSOLE, SAVE \$140
And Dozens More to Choose From	WURLITZER WALNUT 4100 ORGAN, SAVE \$108

MANNING'S

IN WALLICHS MUSIC CITY
5255 Lakewood Blvd. (at Candlewood) Lwkd.

IN WALLICHS MUSIC CITY
SOUTH BAY
Hawthorne and Artesia

No Down Payment Terms to 5 Years Delivery

Waltlich MUSIC CITY

OPEN TODAY!
Weekdays 10 a.m. to Midnight
SUNDAY 11 to 6

4 HOURS 7 DAYS A WEEK
at RONDO BEACH BLVD. Torrance

223rd ST. at AVALON Carson - Torrance
OPEN DAILY 8 A.M. TO 10 P.M.

5305 TORRANCE BOULEVARD Torrance
OPEN DAILY 9 A.M. TO MIDNIGHT

BETTER FOOD MARKETS