

# PRIC -BUSTIN' WILD!

THOSE BARGAINS!

# BETTER FOOD MARKETS

7 SALE DAYS

THURS. thru WED., OCT. 31 - NOV. 6, 1963  
TAX COLLECTED ON ALL TAXABLE ITEMS



ORBIT / SPARKLING

## SODA POP



- ORANGE
- GRAPE
- ROOT BEER
- GINGER ALE

TALL 12-OZ. CAN

5¢

CAL ROSE / CLING

## PEACHES



LARGE 2 1/2 CAN

SAVE 8c

17¢

## TOM TURKEYS

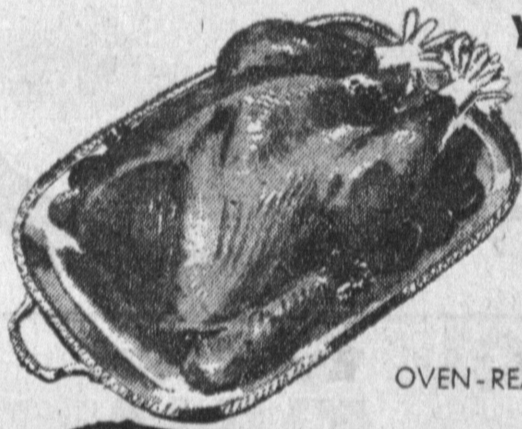

YOUNG, NEW CROP TOP GRADE

OVEN-READY LB.

31¢

USDA "CHOICE" OR TABLE PRIDE

CHUCK STEAK 39¢



**BETTY BAKER / REAL FRUIT PIES**

- PUMPKIN
- MINGE
- CHERRY
- APPLE
- BERRY
- PEACH

8" FAMILY SIZE

SAVE 9c

**25¢**



SWIFT'S / JEWEL SALAD OIL

SAVE 8c

LARGE 24-OZ. BOTTLE

**25¢**

CHB

**TUNA**

SAVE 20c

5 NO. 1/2 CANS

**\$1**

Light Meat Chunk Style

### BETTER FOOD STEAKS— ARE BETTER

U.S. CHOICE OR TABLE PRIDE RIB STEAKS	LB.	75¢	U.S. CHOICE OR TABLE PRIDE, PLATE BOILING BEEF	LB.	19¢
U.S. CHOICE OR TABLE PRIDE CLUB STEAKS	LB.	98¢	U.S. CHOICE OR TABLE PRIDE CHUCK ROAST	LB.	33¢
LEAN, MEATY, TENDER SHORT RIBS	LB.	25¢	ROUND BONE SWISS STEAK	LB.	59¢

MADE FRESH EVERY HOUR / LEAN

**GROUND CHUCK 3 1/2 LB. \$1.29**

FARMER JOHN / RATH BLACKHAWK / LUER

SLICED BACON	1-LB. PKG.	59¢
McCOY'S REAL BEEF SAUSAGE	LB.	29¢
8 CUTLETS PER PACKAGE / VEAL CUTLETS	1 1/2-LB. PKG.	79¢
TENDER, NORTHERN HALIBUT STEAK	LB.	59¢
DELICIOUS STEAKS OF SWORDFISH	LB.	59¢

FARMER JOHN

PORK LINKS	1/2-LB. PKG.	23¢
LONG ISLAND DUCKLINGS	YOUNG GRADE "A" LB.	49¢

**MEDALLIAN PREMIUM BEER**

RED MOUNTAIN BRAND / FINE CALIFORNIA TABLE WINES

- ROSE
- BURGUNDY
- SAUTERNE

FULL GALLON

**\$1.49**

6 12-OZ. CANS

CASE OF 24 \$2.89

**PICTORIAL ENCYCLOPEDIA of AMERICAN HISTORY**

A NEW HOME-WORK HELPER FOR YOUR YOUNG AMERICANS

THERE IS NOTHING QUITE LIKE THIS — ANYWHERE

VOLUME 6 NOW ON SALE — 99c

Volumes 1 and 16 with Book Rack—All for 99c

DOLE PINEAPPLE No. 1 1/4 Can	25c	GUEST RANCH Toilet Tissue	12 rolls \$1
DOLE PINEAPPLE JUICE Frozen 8-oz. Can	4 cans \$1	HEINZ Ketchup, 14 oz.	27c
DOLE PINEAPPLE JUICE 16-oz. Can	35c	HEINZ Strained Baby Foods	3 for 31c
GREEN GIANT Peas, No. 203 Can	2 for 49c	LIBBY'S Purple Plums, No. 308 Can	25c

LIBBY'S Tomato Juice, 46-oz.	29c	POMPELAN Olive Oil, 1/2 Pint Tin	59c
LIBBY'S Corned Beef, 12 oz.	59c	RENUZIT Cleaning Fluid, Gt.	69c
MORTON, Macaroni & Cheese Casserole, 20 oz.	45c	STAR KIST Light Chunk Tuna, 1/2 Can	3 cans \$1
MCP Pectin, 3 1/2 oz.	2 for 35c	ZEE Brown Bags, 20 Ct.	2 for 25c

4466 TWEEDY BLVD. South Gate	223rd ST. at AVALON Carson - Torrance	5. WESTERN at SLAUSON Los Angeles	5305 TORRANCE BOULEVARD Torrance	4317 BEVERLY BLVD. Los Angeles	130 S. CENTRAL AVE. Glendale
OPEN DAILY 9 A.M. to 10 P.M.	OPEN DAILY 8 A.M. to 10 P.M.	9 A.M. to MIDNIGHT SUNDAY 9 to 9	OPEN DAILY 9 A.M. to MIDNIGHT	OPEN DAILY 9 A.M. to 10 P.M.	OPEN DAILY 9 A.M. to 10 P.M.

## Homemade Cooky Recipes Offered

By BEA WEBB  
Southern California Gas Co. Home Economist  
Homemade Cookies

A tall glass of milk and a handful of delicious homemade cookies make the perfect



BEA WEBB

fect snack to satisfy after-school or pre-bedtime hunger.

Try some of the "slice 'n bake" refrigerator cookies now on the market too. They're well worth the added cents when you're in a hurry and need something for a bridge party or drop-in guests.

These recipes are favorites of many of our customers—we think you'll enjoy making and serving these favorites for all sorts of occasions.

**Caramel Brownies**  
1 cup shortening  
1 cup brown sugar (firmly packed)  
1/4 tsp. salt  
1 tsp. vanilla  
1 egg  
1 cup sifted flour  
1 tsp. baking powder  
1/3 cup chopped nuts  
Blend together shortening, brown sugar, salt and vanilla. Add flour, sifted with baking powder. Mix until smooth and stir in nuts.

Spread in oiled shallow pan (about 9 inches square) lined with waxed paper. Bake at 350 deg. for 25 to 30 minutes. Turn out cake rack and remove paper. Cool. Cut into squares.

**Butterscotch Slices**  
3/4 cups sifted flour  
3 tsp. baking powder  
1/2 tsp. salt  
1 cup chopped dates or raisins  
2 eggs  
1 cup finely chopped nuts  
1 cup shortening  
1 1/2 cups firmly packed brown sugar  
1/2 tsp. vanilla  
To flour add baking powder and salt and mix well; then sift into bowl. Stir in fruit and nuts. Cream shortening; beat in sugar gradually, then vanilla and eggs, one at a time. Stir in flour. Shape into rolls about 2 inches thick. Wrap each in waxed paper. Chill in refrigerator until hard. Bake as needed, cutting rolls in 1/4 inch slices. Place on ungreased baking sheet and bake 400 deg. for eight min-

**Ginger Creams**  
2 cups sifted flour  
1/2 tsp. salt  
1 tsp. ginger  
1/2 tsp. nutmeg  
1/2 tsp. cloves  
1/2 tsp. cinnamon  
1/4 cup shortening  
1/2 cup sugar  
1 egg  
1/2 cup molasses  
1/2 cup hot water  
1 tsp. soda  
Sift flour, salt and spices together. Cream shortening, add sugar gradually and cream well. Beat in egg and molasses. Add dry ingredients alternately with hot water in which soda has been dissolved.

Chill dough thoroughly. Drop by teaspoonfuls, about 2" apart on a lightly oiled baking sheet. Bake 8 to 10 minutes at 400 deg.

**Thin White Icing**  
Cover tops of some of the cookies, while still warm, with icing made by blending together 1/2 cup sifted confectioners sugar, a few drops of vanilla and 2 to 3 table-spoons cream (just enough to make icing easy to spread).

**District Juniors Hold Meet**  
Black and orange Halloween decorations provided the setting for the second Council of Marina District, C.F.W.C., Junior Membership hosted by the Inglewood Junior Woman's Club Monday at the Darby Parks Pine Room, 3400 Arbor Vitae in Inglewood.

Honored guests was Mrs. Ervin Graf, president of Marina District 18, C.F.W.C.

A casserole dinner, prepared by the Inglewood Juniors was served at 7 p.m. followed by a business meeting conducted by Mrs. Jerold Hibbard, president.

District by-law changes were voted upon and convention plans and the relationship of Marina District to the local clubs will be discussed.

Mrs. Charles Hillinger of the Redondo Beach Dianas, district parliamentarian was among those present.

**DIME-A-DIP**  
Dime-a-dip dinner will be served to the public at the Moose Lodge Hall, 1744 Carson St., at 6:30 p.m. Wednesday by the Women of the Moose, Torrance Chapter.

Co-chairmen are Mrs. Clarence J. Coplen, membership, and Mrs. Clifford Kleppenborg, homemaking chairman.

Committee members include the Mrses. Velma Kent, Theodore Diamond, Patricia Rhue, Edward Peacock, Lulu Solomon, Clyde Coble, James Baudin, Thomas Walsh, Elsie Smith, Edward Judd, and Cordie White.

Located in California's Coachella Valley, the town of Indio is known as the date capital of the Nation, says the Automobile Club of Southern California. Grapefruit, grapes, and melons are also widely grown in the surrounding area.

**LEGAL NOTICES**  
CERTIFICATE OF BUSINESS, FICTITIOUS NAME  
The undersigned does certify he is conducting a business at 2780 W. Sepulveda Blvd., Torrance, California, under the fictitious firm name of MC COWN REAL ESTATE INVESTMENTS and that said firm is composed of the following person, whose name in full and place of residence is as follows: LOVELLE R. MC COWN, 1207 Fonthill Ave., Torrance, California.

Dated October 4, 1963  
LOVELLE R. MC COWN  
State of California, Los Angeles County:

On October 4, 1963, before me, a Notary Public in and for said State, personally appeared LOVELLE R. MC COWN known to me to be the person whose name is subscribed to the within instrument and acknowledged he executed the same.

(SEAL) RUTH H. PETERSON, Notary Public  
My commission expires June 6, 1965  
Torrance Press, Wednesday, October 9, 1963.

**CERTIFICATE OF CORPORATION FOR TRANSACTION OF BUSINESS UNDER FICTITIOUS NAME**  
THE UNDERSIGNED CORPORATION does certify that it is conducting a RETAIL CARPET SALES business at 3914 Sepulveda Boulevard, Torrance, California, under the fictitious firm name of CROWN CARPETS OF TORRANCE and that said firm is composed of the following corporation, whose principal place of business is as follows: ARTISTIC CARPETS INC., 3814 Sepulveda Boulevard, Torrance, California.

Witness its hand this 25th day of October, 1963.  
ARTISTIC CARPETS INC.  
Signature and title of authorized officer or officers of the corporation  
S. ROBERT SHIFMAN, President

STATE OF CALIFORNIA, COUNTY OF LOS ANGELES, at  
On this 28th day of October, A.D. 1963, before me RUTH H. PETERSON, a Notary Public in and for said County and State, residing therein, duly commissioned and sworn, personally appeared S. ROBERT SHIFMAN known to me to be the President of the corporation that executed the within instrument on behalf of the corporation therein named, and acknowledged to me that such corporation executed the same. In Witness Whereof, I have hereunto set my hand and affixed my official seal the day and year in this certificate first above written.

(SEAL) RUTH H. PETERSON, Notary Public in and for said County and State.  
My commission expires June 6, 1965.  
Torrance Press, Wed. Oct. 30, Nov. 6, 1963.

**LEGAL NOTICES**  
CERTIFICATE OF BUSINESS, FICTITIOUS NAME  
The undersigned does certify he is conducting a business at BANK OF AMERICA BLDG., Room 205, 6623 Wilshire Blvd., Miracle Mile, Los Angeles, California, under the fictitious firm name of AMERICAN PETROLEUM LEASING COMPANY and that said firm is composed of the following person, whose name in full and place of residence is as follows: ERNEST WEINHART, 22021 Ocean Avenue, Torrance, California.

Dated October 29, 1963  
ERNEST WEINHART  
State of California, Los Angeles County:

On October 29, 1963, before me, a Notary Public in and for said State, personally appeared ERNEST WEINHART known to me to be the person whose name is subscribed to the within instrument and acknowledged he executed the same.

(SEAL) RUTH H. PETERSON, Notary Public  
My commission expires June 6, 1965  
Torrance Press, Wednesday, Oct. 30, Nov. 6, 1963.

**CERTIFICATE OF BUSINESS, FICTITIOUS NAME**  
The undersigned does certify he is conducting a business at 1217 El Prado Ave., Torrance, California, under the fictitious firm name of TOY CIRCUS and that said firm is composed of the following person, whose name in full and place of residence is as follows: EDWARD D. WILLIAMS, 25048 Walnut Street, Lomita, California.

Dated October 28, 1963  
EDWARD D. WILLIAMS  
State of California, Los Angeles County:

On October 28, 1963, before me, a Notary Public in and for said State, personally appeared EDWARD D. WILLIAMS known to me to be the person whose name is subscribed to the within instrument and acknowledged he executed the same.

(SEAL) RUTH H. PETERSON, Notary Public  
My commission expires June 6, 1965  
Torrance Press, Wednesday, Oct. 30,