Swim Sched. Set

Last chance to swim this season at the Victor E. Benstead Plunge will be Sunday, Nov. 3. The Torrance Recreation Department announced that the plunge is presently open to the public each weekend between the hours of 1 to 5 p.m. on Saturdays and Sundays.

Housewives' Swim classes are being attended by approximately 100 women. The classes are offered three times a week, Monday, Wednesday and Friday mornings at 9:30, 10:30 and 11:30 a.m.

Registrations are being taken now from women interested in taking a life-saving class starting Sept. 30.

Use classified. DA 5-1515

LEGAL NOTICES

CERTIFICATE OF BUSINESS, FICTITIOUS NAME

The undersigned do certify they are conducting a business at 27545 Crossfield Road, Penninsula Center, Palos Verdes Estates, California, under the fictitious firm name of WONDERFUL ONE and that said firm is comprised of the following persons, whose names in full and places of residences are as follows: DOROTHY JANE O'HARE, 23910 Ladeene Ave, Torrance, California, Apt. 18 and THLEMA CLARA PETTY, 23910 Ladeene Avenue, Torrance, California, Apt. 23.

Dated September 4, 1963.
DOROTHY JANE O'HARE
THELMA CLARA PETTY

State of California, Los Angeles County:

On Sept. 4, 1963, before me, a Notary Public in and for said State, personally appeared DOROTHY JANE O'HARE and THELMA CLARA PETTY known to me to be the persons whose names are subscribed to the within instrument and acknowledged they executed the same.

(SEAL) RUTH H. PETERSON,
Notary Public
My commission expires June 6, 1965

Torrance Press, Friday, September 13, 20, 27, Oct. 4, 1963.

CERTIFICATE OF BUSINESS, FICTITIOUS NAME

The undersigned do certify they are conducting a business at P.O. BOX 188 HERMOSA BEACH, California, under the fictitious firm name of VANGUARD CLEANING and that said firm is composed of the following persons, whose names in full and places of residence are as follows: HARRY ASHTON, 925 Tenth Street, Hermosa Beach, California and EDWIN ELLIS, 418 South Meadows, Manhattan Beach, California.

Dated September 13, 1963.
HARRY ASHTON
EDWIN ELLIS

State of California, Los Angeles County:

On September 13th, 1963, before me, a Notary Public in and for said State, personally appeared HARRY ASHTON and EDWIN ELLIS know to me to be the persons whose names are subscribed to the within instrument and acknowledged they executed the same.

(SEAL) H. G. LEWIS
Notary Public
My Commission Expires Aug. 26, 1967

Torrance Press, Friday, Sept. 20, 27, October 4, 11, 1963.

NOTICE OF HEARING OF PETITION FOR PROBATE OF WILL NO. SWP 2037

In the Superior Court of the State of California for the County of Los Angeles. In the Matter of the Estate of LEA LUGO Deceased.

Notice is hereby given that the petition of DAISY BUTLER for the Probate of the Will of the above-named deceased and for the issuance of Letters TESTAMENTARY thereon to THE PETITIONER to which reference is hereby made for further particulars, will be heard at 10:30 o'clock A.M., on Oct. 11, 1963, at the court room of Department SOUTHWEST A, of the Superior Court of the State of California for the County of Los Angeles, City of INGLEWOOD.

Dated September 17, 1963.
WILLIAM G. SHARP, County Clerk and Clerk of the Superior Court of the State of California for the County of Los Angeles
By S. F. PERKISS, Deputy

JOHN McDONALD WREN
2271 Torrance Blvd.
Torrance, California FA 8-8600

Torrance Press, Wednesday, September 25, 27, October 2, 1963.

STATEMENT OF OWNERSHIP, MANAGEMENT AND CIRCULATION (ACT OF OCTOBER 23, 1962; SECTION 4369, TITLE 39, UNITED STATES CODE)

1. Date of filing Sept. 23, 1963
Title of publication, TORRANCE PRESS.
3. Frequency of issue: Semi-weekly.
4. Location of known office of publication: 3228 W. Sepulveda Boulevard, Torrance, Los Angeles County, California.
5. Names and addresses of publisher, editor, and managing editor are: Publisher WILLIAM R. ZAPPAS, 24232 Falena, Lomita, California. Managing Editor WILLIAM T. SCHELL, JR., 212 Avenue F, Redondo Beach, California.
7. Owner (If owned by a corporation, its name and address must be stated and also immediately thereunder the names and addresses of stockholders owning or holding 1 percent or more of total amount of stock. If not owned by a corporation, the names and addresses of the individual owners must be given. If owned by a partnership or other unincorporated firm, its name and address, as well as that of each individual must be given.) SOUTHLAND PUBLISHING COMPANY, INC., 3228 W. Sepulveda, Torrance, California. WILLIAM R. ZAPPAS, 24232 Falena, Lomita, California, and BETTY JO ZAPPAS, 24232 Falena, Lomita, California.
8. Known bondholders, mortgagees, and other security holders owning or holding 1 percent or more of total amount of bonds, mortgages or other securities: NONE.
9. Paragraphs 7 and 8 include, in cases where the stockholder or security holder appears upon the books of the company as trustee or in any other fiduciary relation, the name of the person or corporation for whom such trustee is acting, also the statements in the two paragraphs show the affiant's full knowledge and belief as to the circumstances and conditions under which stockholders and security holders who do not appear upon the books of the company as trustees, hold stock and securities in a capacity other than that of a bona fide owner. Names and addresses of individuals who are stockholders of a corporation which itself is a stockholder or holder of bonds, mortgages or other securities of the publishing corporation have been included in paragraphs 7 and 8 when the interests of such individuals are equivalent to 1 percent or more of the total amount of the stock or securities of the publishing corporation.
10. Average number of copies each issue during preceding 12 months:
A. Total number copies printed, 7500
B. Paid Circulation:
1. To term subscribers by mail, carrier delivery or by other means, 6109.
2. Sales through agents news dealers, or otherwise, 142.
C. Free distribution (including samples) by mail, carrier delivery, or by other means, 1159.
D. Total number of copies distributed, 7410.
(Single issue nearest to filing date:
A. Total number of copies printed, 7000.
B. Paid circulation:
1. To term subscribers by mail, carrier delivery or by other means, 6134.
2. Sales through agents, news dealers, or otherwise, 181.
C. Free distribution (including samples) by mail, carrier delivery, or by other means, 1526.
D. Total number of copies distributed, 7841.
I certify that the statements made by me above are correct and complete.
W. R. ZAPPAS /S/

Torrance Press, Friday, September 27, 1963.

HEADING PONTIAC'S PARADE of 1964 cars is this Grand Prix sports coupe. The rear view is highlighted by large, vertical back-up lamp nacelles and a rear panel applique that conceals the tail lamps. From every angle the Grand Prix uses its clean lines to suggest a longer, lower, wider look. The profile features a thin roof line and large concave rear window. Floor console, bucket seats and special instrument panel treatment add a sports car flair. All '64 Pontiacs will be on display at Scott Robinson Pontiac, 20340 Hawthorne Ave., Torrance.

Ignore Ticket; Lose License

You can lose your driver's license for ignoring traffic tickets.

The Department of Motor Vehicles reports that under a new law effective Friday, Sept. 20, it may revoke a person's privilege to drive if notified that the person has twice failed to keep his written promise to appear in court.

When accepting a traffic citation, a motorist signs a statement on the citation pledging his appearance in court. If the person fails to keep this promise, the court notifies DMV.

The department said it will continue to refuse to renew drivers' licenses or to issue duplicate licenses to persons who have even one notice of a failure to appear attached to their records. Two or more notices of failures to appear will be grounds for revocation of a driver's license under the new law.

New! Gillette SLIM Adjustable Razor

You turn dial from 1 to 9 for the exact setting that matches your skin and beard

NEW LOW PRICE $1.50 COMPLETE

with Super Blue Blades

Area Residents Are Invited to Remodeling Clinic

Area residents are invited to attend remodeling clinics as part of National Home Improvement Year as endorsed by President John F. Kennedy.

Sponsored by the National Home Improvement Council and the American Building Contractors Association, in conjunction with the Southern California Gas Company, the meetings are slated for October.

Featuring leading men in the fields of planning, contracting and in financing, the 7 p.m. events will be conducted without charge in Gas Company auditoriums in Hollywood, Van Nuys and Downey.

Downey dates are Oct. 1 and Nov. 5 at 9240 E. Firestone Blvd., with Van Nuys serving as the site Oct. 2 and Nov. 6 at 6640 Van Nuys Blvd. On Oct. 3 and Nov. 7 the clinics will be held at 1641 Ivar Avenue in Hollywood.

Persons desiring to attend are required to have tickets and are requested to write indicating date and location to Southern California Gas Company, Box 3249—No. 112, Terminal Annex, Los Angeles 54.

LEGAL NOTICES

CERTIFICATE OF BUSINESS, FICTITIOUS NAME

The undersigned do certify they are conducting a business at 16600 Yukon Avenue Torrance, California, under the fictitious firm name of YUKON INVESTMENT DEVELOPERS and that said firm is composed of the following persons, whose names in full and places of residences are as follows: WILLIAM Z. DRALE, 5205 Emerald, Torrance, California, and GEORGE Z. DRALE, 11333 Albata Street, Los Angeles 49, California.

Dated September 19, 1963.
WILLIAM Z. DRALE
GEORGE Z. DRALE

State of California, Los Angeles County:

On September 19, 1963, before me, a Notary Public in and for said State, personally appeared WILLIAM Z. DRALE and GEORGE Z. DRALE known to me to be persons whose names are subscribed to the within instrument and acknowledged they executed the same.

(SEAL) RUTH H. PETERSON,
Notary Public
My commission expires June 6, 1965

Torrance Press, Friday, Sept. 20, 27, October 4, 11, 1963.

CERTIFICATE OF BUSINESS, FICTITIOUS NAME

The undersigned does certify he is conducting a business at 22240 Palos Verdes Blvd., Torrance, California, under the fictitious firm name of PARKWAY BEAUTY SALON and that said firm is composed of the following person, whose name in full and place of residence is as follows: BART GERRITSEN, 1903 Reynosa Drive, Torrance, California.

Dated September 3, 1963.
BART GERRITSEN

State of California, Los Angeles County:

On Sept. 3, 1963, before me, a Notary Public in and for said State, personally appeared BART GERRITSEN known to me to be the person whose name is subscribed to the within instrument and acknowledged he executed the same.

(SEAL) RUTH H. PETERSON,
Notary Public
My commission expires June 6, 1965.

Torrance Press, Friday, September 6, 13, 20, 27, 1963.

CERTIFICATE OF CORPORATION FOR TRANSACTION OF BUSINESS UNDER FICTITIOUS NAME

THE UNDERSIGNED CORPORATION does hereby certify that it is conducting an automobile parts and accessories business located at 501 South Arlington Avenue, Torrance, California, under the fictitious firm name of WARD-GARDNER ENTERPRISES, INC. and that said firm is composed of the following corporation, whose principal place of business is as follows: WARD-GARDNER ENTERPRISES, INC., 501 South Arlington, Torrance, California.

WITNESS its hand this 4th day of September, 1963.
WARD-GARDNER ENTERPRISES, INC.
BILLY J. GARDNER /s/
BILLY J. GARDNER, President

Stat of California, County of Los Angeles, ss

On this 4th day of September, A.D. 1963, before me Jean C. Wren, a Notary Public in and for said County and State, residing therein, duly commissioned and sworn, personally appeared BILLY J. GARDNER known to me to be the president. of the corporation that executed the within instrument on behalf of the corporation therein named, and acknowledged to me that such corporation executed the same. In Witness Whereof, I have set my hand and affixed my official seal the day and year in this certificate first above written.

(SEAL) JEAN C. WREN/s/
Notary Public in and for said County and State.
My Commission Expires Jan. 23, 1965

JOHN McDONALD WREN
2271 Torrance Boulevard
Torrance, California
Attorney.

Torrance Press, Friday, September 13, 20, 27, October 4, 1963.

Palos Verdes Art Group to Show Artists at Work

If you like to watch artists at work, or if you have ever yearned to take a fling at the different arts and crafts yourself, you'll have a golden opportunity to do so Saturday, Oct. 12.

On that day the Palos Verdes Community Arts Assn. will present its first annual arts and crafts carnival, "Art for Fun(d)'s Sake" at Royal Palms, White's Point, San Pedro. The party will start at 1 p.m. and continue to midnight.

Well - known artists of Southern California will demonstrate skills in painting, ceramics, wood carving, weaving, and so on. Artistically-inclined visitors will be invited to try their own hand at the same arts and crafts.

Carnival Setting

That's only part of tht show. Fun is planned for the entire family, with gift hops, puppet shows, strolling musicians, fortune telling, games of many types, dancing, and refreshments.

Everything will be placed in a carnival setting, decorated in the "pop art" theme.

Now sweeping the country, "pop art" is loosely defined as the taking of ordinary objects such as freeway signs, beer cans, cereal boxes, and using them for art. Schools are finding pop art useful in stimulating imagination of children.

Arrangements chairmen Curt Wagner and Mrs. James Barrett have set the following general plan for Saturday, Oct. 12:

1 p.m. — "Art for Fun(d)'s Sake" begins.

1 to 5 p.m. — Puppet shows, games of skill, refreshments. pop garden and beer garden open.

1 to 8 p.m. — Art show by the Paleteers and Rembrandt Crew.

2 to 5 p.m. — Craft demonstrations by the artists. Crafts participation by carnival-goers. Children's activities.

2 to 8 p.m. — Silent auction.

5 to 8 p.m. — Cocktail hour and dinner (by reservation),

9 to midnight — dancing and entertainment.

Demonstrations

Among those who will demonstrate are John Nyquist, woodworking and wood sculpture with furniture; Tom McMillan and Vicki Littlejohn, stoneware, ceramics; Marjorie O'Shaughnessy, weaving; Jack H. T. Prentice, hand-made pewelry; Henrietta Miller, paper sculpture and paper folding; Pat Wasson, rags; and Barbara Bertonneau, stitchery.

The Junior League of Long Beach will present its famous puppet show, "The Rabbitt Who Wanted Red Wings."

Crafts in which visitors will be able to participate are: "paint your own abstract," "wire hangar sculpture," pastel portraits, murals, mosaics, wood carving. clay modeling, and college.

One of the unique features of the arts and crafts carnival will be the "Silent Auction." From 2 to 8 p.m., paintings and other art objects will be offered for sale.

Paintings are displayed with a minimum price tag. A prospective buyer places his bid in writing over the minimum price. Others can raise his bid, which he in turn can raise, and so on. The final bid at 8 p.m. buys the painting.

Plenty to Eat

No one will go hungry at the carnival. Hot dogs, hamburgers, pizza, popcorn, and so on, will be on sale all day. A beer garden for grown-ups, and a pop garden for those under 21 will also be open from 1 p.m. From 5 p.m. to 8 p.m., cocktails and dinner will be served. Restrvations are required.

Proceeds will be used to furnish the association's new craft department, in Malaga Cove, Palos Verdes Estates. Plans are being drawn to include a klin, potters' wheels, looms, and equipment for enamel work and sculpture.

Admission to the carnival is $1 for adults. Children under 16, are admitted free. Tickets will be available through members and cooperating civic organizations.

Committee chairmen are: Curt Wagner, Mrs. James Barrett, and Mrs. Howard West, arrangements; Mrs. Eric Schiff, art show; Mrs. Vernon D. Walker, Mrs. Clayton Treager, and Mrs. John Slaughter, booths; Mrs. Arnold H. Sutherland and Mrs. Eric Baur, children's activities; Curt Wagner, demonstrations; Mrs. Gino Rudolfi and Mrs. Joseph Ferderber, decorations; Mrs. Robert Colley, finance; Mrs. william Willens, food and Drink; Miss Patricia Pratt, music.

Mrs. Clay Boswell and Mrs. Thomas M. Self, personnel; Mrs. L. M. Hartman, Thomas M. Self, publicity; Mrs. Jerold Harlow, invitations; Clark Jackson and Hans Wedekind, set-up; Mrs. Charles deBriere and Mrs. Clark Adams, silent auction; Mrs. Edward Reap, special effects; Mrs. Mark Sanders, solicitation; Mrs. James Stewart and Mrs. David Lambert, tickets.

WHAT IS FAR?

War is little more than a catalogue of mistakes and misfortunes.

—Winston S. Churchill

Coverage Added To Pupil Insurance

Twenty - four hour coverage has been added this year to the voluntary low-cost pupil accident insurance program available for students of the Los Angeles City Schools, it was announced by Superintendent Jack P. Crowther.

For a single $3 premium, a student is provided medical benefits up to $5,000 for each "school time" covered accident — those occurring while he attends classes or a school-sponsored activity, including riding a school bus.

A single $5 premium extends this coverage to the student's travel to and from school by any means, school bus or otherwise.

A single $12 premium extends the coverage to 24 hours of every day, regardless of whether the accident is connected with school.

The program, which has already paid benefits exceeding $154,000, is underwritten by Occidental Life Insurance Company of California. Applications and claims are processed through Occidental's home office in Los Angeles.

Crowther said the plan has filled a long-standing need because the school district has never provided accident insurance covering students. He explained that the school district does not participate in the student accident insurance program but merely makes information available through the school's student body organizations.

No physical examination is required for the insurance, now being offered for the third consecutive year. Claims are paid despite any other coverage the student may have.

Howdy Hop Slated at North High

The celebrate the first home game of the season, North High will host its 9th annual Howdy Hop from 10 to 1:30 p.m., Friday, Sept. 27.

The dance will follow the North vs. Lincoln (San Diego) football game and will be held in the school cafeteria and covered patio.

Dance music will be furnished by KNHS, North High's radio station. Dress is regular school attire.

Tickets are 35 cents, or 25 cents with a student body card. The dance is being sponsored by the Girls' and Boys' Leagues of North High.

FOR LEASE OR SALE

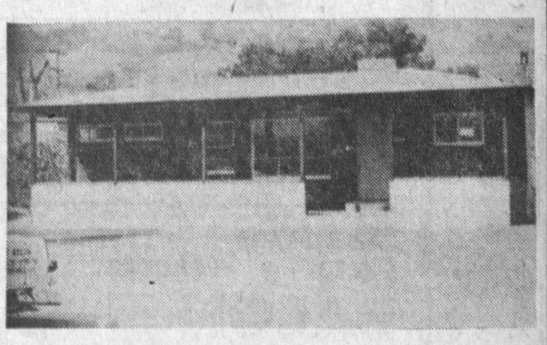

PROFESSIONAL OR RETAIL BUILDING

Located at 24221 Hawthorne Blvd.

1350 sq. ft. Ideal for professional or retail use. This location has high potential because of future Hawthorne Blvd. into Peninsula area.

CALL TED KOLETOS, FR 5-0959

REMOVE WARTS!

Amazing Compound Dissolves Common Warts Away Without Cutting or Burning

Doctors warn picking or scratching at warts may cause bleeding, spreading. Now amazing Compound W® penetrates into warts, destroys their cells, actually melts warts away without cutting or burning. Painless, colorless Compound W, used as directed, removes common warts safely, effectively, leaves no ugly scars.

NEW CAR DIRECTORY

G.M.C. TRUCKS
OLDSMOBILE - CADILLAC
CECIL L. THOMAS & SONS
PACIFIC COAST HWY. AT VERMONT—HARBOR CITY

STUDEBAKER ORegon 8-4005
Dealer Authorized by Studebaker Corporation to Service the Torrance Area
FRANK H. AFTON CO.
240 N. MARKET, INGLEWOOD

SECURE YOUR FUTURE AT AWARD WINNING ENROLL NOW
FLAVIO BEAUTY COLLEGES
TORRANCE — 1978 W. Carson St., FA 0-0404 (Day & Night)
REDONDO BEACH — 2205 Artesia Blvd., FR 6-8844 (Days Only)
GARDENA — 14816 So. Crenshaw Blvd., 329-4191 (Days Only)
LYNWOOD — 11410 Long Beach Blvd., NE 9-4731 (Day & Night)

BUDGET PRICED
COMPLETE BEAUTY SERVICES
Hair Styling — Cutting — Permanent Waving
Hair Coloring — Manicures
Scalp Treatments — Facials
TORRANCE SCHOOL OPEN MON. THRU SATURDAY
other schools closed on Mondays
(All student work supervised by licensed instructors)

MUSCLES ACHE?

Don't suffer . . . STANBACK relieves pains of tired, sore muscles. STANBACK acts fast yet so gently, and with pain relieved you feel relaxed, comfortable. Let STANBACK's combination formula free you from pain due to over exercise and other muscular aches—STANBACK Tablets or Powders.

MY DIRECT FACTORY TO STORE SHIPMENTS! SAVE YOU MONEY!

HERE'S HOW: "MY OWN FLEET OF DIESEL TRUCKS CARRY PAINT DIRECT FROM FACTORY TO STORE THUS ELIMINATING HIGH SHIPPING COSTS, EXPENSIVE WAREHOUSE AND DISTRIBUTING COSTS, AND, MULTIPLE COMMISSIONS OF JOBBERS AND WHOLESALE SALESMEN. ALL OF THESE SAVINGS ARE PASSED ALONG TO YOU IN THE FORM OF . . . EVERY 2ND GALLON FREE!"

Mary Carter Paint Stores FEATURING this WEEK

ONE COAT ACRYLIC LATEX HOUSE PAINT
- UP TO 8 YEARS LIFE EXPECTANCY
- SELF-PRIMING ON ALL SURFACES EXCEPT BARE WOOD
- DRIES IN 30 MINUTES
- FOR USE ON WOOD, METAL OR MASONRY EXTERIOR SURFACES
- SOAP AND WATER CLEAN-UP

$8.98 Gal. PLUS 2nd GAL. FREE At No Extra Cost

Come in and Register for FREE KIRBY

CUSTOM TINTING OVER 1500 COLORS WITH TINT-O-RAMA

INTERIOR ROL-LATEX $6.98 PER GAL. EVERY 2nd GAL. FREE

ALKYD FLAT $5.98 PER GAL. EVERY 2nd GAL. FREE

OUTSIDE WHITE HOUSE PAINT $6.98 PER GAL. EVERY 2nd GAL. FREE

ROOF & BARN RED $4.98 PER GAL. EVERY 2nd GAL. FREE

PRECISION COLOR MATCHING

on all Mary Carter Brand Paint
Buy one get one FREE
GALLONS ONLY NO LIMIT AT NO EXTRA COST

Mary Carter's TINT-O-RAMA COLOR SYSTEM 1,500 SHADES

Mary Carter PAINT CO.

Open Daily 8:30 to 5:30 Closed Sundays

CALL FA 0-1911

1711 CABRILLO AVENUE DOWNTOWN TORRANCE
(2 Blocks West of Western)