LOOK ! ! SAVE $ $

AL ORTALE Rambler WILL CUT Vacation COSTS!

With This Money Saving

BIG BONUS BARGAIN

Savings of Hundreds of Dollars on The '63 Rambler of Your Choice ... PLUS . . . FREE

'63 Rambler American "440" Hardtop

Blue & white, overdrive, floor shift, radio, heater, solex windshield, whitewalls.

Original Price $2878

SALE PRICE $2277

SAVE $601 PLUS FREE LUGGAGE

$700 SAVINGS

$99 DOWN

LOOK AT THE SAVINGS On These

'63 RAMBLER VACATION SPECIALS

'63 Rambler Classic "770" 4-Door

White finish, automatic drive, power steering, radio, heater, reclining back, headrest, whitewalls, etc.

Original Price, $3067

SALE PRICE $2495

SAVE $572 PLUS FREE LUGGAGE

'63 Ambassador "990" Wagon

Blue & white finish, air conditioning, full power, solex glass, radio, whitewalls, etc.

Original Price $4308

SALE PRICE $3611

SAVE $697 PLUS FREE LUGGAGE

5% FINANCING

48 Month Terms

MATCHING SET OF

Luggage

Your Choice of a 3 Pc. Ladies' Set or a 2 Pc. Man's Set

Famous Aero-Way Deluxe Contour Luggage Hurry! This Offer is for a Limited Time Only!

Select USED CAR BARGAINS

'61 CHEVROLET ½-TON PICKUP $1350
Standard shift, heater.

'54 GMC PICKUP WITH CAMPER $695
Don't miss this one!

'62 RAMBLER CLASSIC 4-DOOR $1795
Radio, heater, standard shift, overdrive, individual seats, reclining back. Low mileage car.

'59 CHEVROLET V-8 STATION WAGON $1395
Automatic, power steering, radio & heater. Low mileage car.

'60 RAMBLER CLASSIC 4-DOOR $1150
Standard shift, heater. Very clean. 6

'58 FORD V-8 STATION WAGON $695
Automatic, radio and heater. 4 to choose from. Low as $695.

'60 VALIANT STATION WAGON $1150
Standard shift, radio & heater.

'62 CORVAIR PANEL TRUCK $1495
Standard transmission. Only 7,000 actual miles.

TORRANCE EXCLUSIVE
WE ACCEPT ALL MAJOR CREDIT AND OIL COMPANY CREDIT CARDS

AL ORTALE RAMBLER

AL ORTALE RAMBLER
Your South Bay International-Scout Truck Headquarters
All Models on Display

OPEN 7 DAYS 'TIL 9 P.M.
1885 TORRANCE BLVD.
2 BLOCKS OFF WESTERN AVENUE
FA 8-9222

"Reliability - Integrity - Confidence"
Two Locations to Serve You
TORRANCE

OPEN 7 DAYS 'TIL 9 P.M.
20611 HAWTHORNE BLVD.
½ MILE NORTH OF TORRANCE BLVD.
FR 1-1244

First Out—First Read—Torrance Press DA 5-1515

Now Is Your Opportunity To Make a Good Car Buy

Spring Round-Up of Bargain Buys

Brand New Cars or Guaranteed Used Cars

BE A HAPPY DRIVER . . . CHECK THESE BARGAIN CAR BUYS TODAY

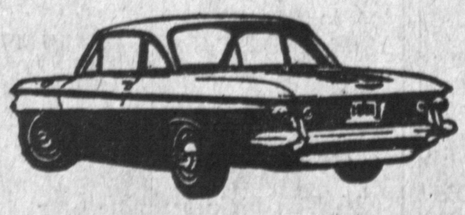

All '62 Models Must Be Sold

SAVE $ $ $

GLEDHILL CHEVROLET

304 East Anaheim Wilmington
TE 4-3491—Open Evenings and Sunday

COMETS - MONTEREYS
METEORS - CONTINENTALS
CLOSE OUT SALE
Save Up to $1200
On Some Models

CABRILLO MOTORS

1850 S. Pacific Ave. San Pedro
TE 3-3577 Open Eves. and Sun.

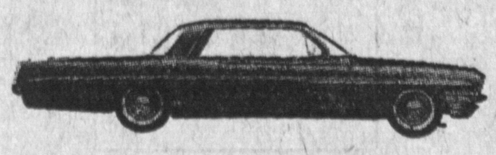

NEW PONTIAC-TEMPEST

Trade-Ins at

LOW, LOW PRICES

FRANK REIMAN

PONTIAC CENTER
412 West Anaheim Wilmington
Open Evenings and Sundays

NEW 1963

VALIANT

$1742.79
Plus Tax, License and Freight

CARL'S MOTORS

1200 N. Avalon Wilmington
TE 5-3131 Open Eves. 'Til 9 p.m.

BIG NEW AND USED CAR SALE

NOW IN PROGRESS

VEL'S FORD

20900 Hawthorne Blvd.
Torrance 370-3636

BIG -:- BIG SAVINGS

on All Remaining

NEW AND EXECUTIVE '62 RAMBLERS

While They Last

Come in Today . . . Save $ $ $

AL ORTALE RAMBLER

1885 TORRANCE BLVD. FA 8-9222
20611 HAWTHORNE BLVD. FR 1-1244

RAMBLERS—WE HAVE 'EM

'59, '60 and '61 Sedans and Wagons

Low as $695 Full Price

HUNT RAMBLER SALES

402-500 West Anaheim Wilmington
TE 5-6646—TE 4-6383
Open Evenings and Sunday

AL ORTALE RAMBLER

SERVICE SPECIAL

FRONT END ALIGNMENT $8.90
Finest front end equipment—factory trained specialist

ROTATE TIRES $2.50
Save wear and tear on tires

PACK REAR AXLE BEARINGS $10.45
FRONT $2.50

Service Specials Good Thru May 31

AL ORTALE RAMBLER

1885 Torrance Blvd. FA 8-9222

First Out—First Read—Torrance Press DA 5-1515