TOM ROADY

who wants everybody to be happy longer asks:

Why Buy a 2 Year Brand X Car

when you can get a dandy, pace setting

5 Year Dodge

for maybe a little

Less Money?

Tom, who saves pennies because that's all he makes, will take as little as

$199.00 Down

This can be Money, Motor Boats, an old car, Horses, property, about anything . . . and an easy

$57.81 Per Month

which is about as much as your wife spends at the beauty shop. This will put you in a "5 Year

Dodge

for which Tom would like to get a total of

$1911.84

But he's all heart and you can probably beat him down a few bucks . . . but he'll stand firm on the factory's

5 Year or 50,000 Mile Warranty

Because he wants everybody to be happy longer why don't you be smart and happy . . . You can spend the next five years (at least) smiling and

Save 100's of $$$$$$

It's easy Just ask for Tom and Argue for the

Best Deal in Town

"Better To Buy Seat Belts Than To Be Sorry"
OPTIMIST CLUB
Seat Belt Clinic—May 24, 25, 26—
Normandie and Redondo Shopping Center

USED CAR SPECIALS!

'61 Dodge 4-Door Sedan
Radio, heater, automatic, 2 tone finish. 1 owner, low mileage car.
$1398

'60 Rambler Station Wagon
Radio, heater, standard transmission. Economy at its best with room to spare.
$1298

'62 Volkswagen Station Wagon
Sun roof, combi seats. 1 owner. Only 11,000 actual miles.
$2198

'58 Plymouth Station Wagon
Radio, heater, standard transmission.
$598

'58 Dodge V8 Station Wagon
9 passenger. Radio, heater, automatic, power steering.
$1198

'61 Valiant Hardtop Coupe
V-200. Radio, heater, automatic.
$1448

'59 Dodge 4-Door Sedan
Custom Royal. Radio, heater, automatic, power steering, 2 tone paint, whitewalls.
$1298

'58 Ford V8 4 Door Hardtop
Fairlane "500". Radio, heater, automatic, power steering, 2-tone finish, whitewalls.
$798

'60 Dodge V8 4-Door Sedan
Automatic, runs good.
$998

'57 Chrysler Imperial
4-Door hardtop. Radio, heater, automatic, power steering, power seats, power windows, air conditioner.
$1298

Tom Roady
DODGE

Sales 16611 So. Vermont Service
FA 1-5511 • Gardena • DA 3-9911

'61 RAMBLER Sta. Wagon (American). Want private party to take over. If no cash down, pay $22.97 mo. plus assume contract balance, $1291. For financing information and location, call Mr. Talbert, Pacific Acceptance Co., DA 8-1410.

1960 DODGE Polara convertible. Excellent condition. New top, power steering and brakes. 325 H.P. engine. $1495. Financing available. Call FA 8-6043.

'56 CHEV. 2 dr. 6. Good condition. $275.
FR 1-2531 after 5 p.m.

'61 MONZA Coupe 4-spd. trans. Want private party to take over. If no cash down, pay $22.64 mo. plus assume contract balance, $1598. For financing information and location, call Mr. Talbert, Pacific Acceptance Co., DA 8-1410.

FOR SALE OR TRADE
'29 'A' ROADSTER
Pickup full load flathead. 325-1625.

CHRYSLER '49 — Four door. Excellent condition, $150. New tires, paint. DA 6-9291.

'56 CHEV. 2-dr. Del Rey. Want private party to take over. If no cash down, pay $16.83 mo. plus assume contract balance, $519. For financing information and location, call Mr. Talbert, Pacific Acceptance Co., DA 8-1410.

'58 CHEVROLET BEL AIR, 4 door hardtop. 348 engine. Turbo. excellent condition. 21,000 actual miles. $1,095. Private party. FR 5-0296.

'57 FORD Sta. Wagon. Want private party to take over. If no cash down, pay $19.89 mo. plus assume contract balance, $597. For financing information and location, call Mr. Talbert, Pacific Acceptance Co., DA 8-1410.

'52 CHRYSLER, good transmission. Car $65. Good condition. 830-0530

'61 DODGE 2-dr. H.T. Want private party to take over. If no cash down, pay $24.68 mo. plus assume contract balance, $1196. For financing information and location, call Mr. Talbert, Pacific Acceptance Co., DA 8-1410.

100% Financing Available
on Approved Credit

'62 Ford $1895
Fairlane 4-Dr. Sedan. Power steering, R&H.

'61 Falcon $1695
Wagon. Fully equipped.

'61 Studebaker $1095
Lark. 6 cylinder. R&H, Overdrive.

'61 Comet $1295
Wagon 2-Dr., standard shift, R&H.

'60 Rambler $895
4-Dr. Fully equipped, automatic, R&H.

'61 Falcon $1095
2-Dr., standard shift.

'59 Mercedes Benz $2195
Fully equipped.

'58 Rambler $895
Station Wagon, R&H.

SEVERAL CARS $50 AND UP

HESTER'S USED CARS
320 West Carson
FA 0-2522

'58 DODGE Sta. Wagon (9 pass.). Want private party to take over. If no cash down, pay $21.16 mo. plus assume contract balance, $894. For financing information and location, call Mr. Talbert, Pacific Acceptance, Co., DA 8-1410.

'55 CHEVROLET BEL AIR V-8 hdtp. Auto., radio, heater, sharp. $495. Private party. DA 3-3785.

'61 LANCER 4-dr. Want private party to take over. If no cash down, pay $24.10 mo. plus assume contract blance, $1109. For financing information and location, call Mr. Talbert, Pacific Acceptance Co., DA 8-1410.

TIME TO BUY AND SAVE DURING

Les Arkenberg

FORD

TRADE-N-DAYS

EXECUTIVE CAR AND A-1 USED CAR SALE

NEW CAR WARRANTY — ALL LIKE NEW

'63 GALAXIE 4-DOOR HARDTOP—License KTW-458 Power steering, automatic, radio, heater, whitewalls	$2695
'63 GALAXIE 500 CLUB VICTORIA—License GOJ-026 Power steering, automatic, radio, heater and whitewalls	$2775
'63 GALAXIE 4-DOOR HARDTOP—Extras galore. Including power steering, cruisomatic, radio, heater, whitewalls. License GOK-327	$2775
'63 GALAXIE 500 CONVERTIBLE—License KTW-459 Automatic, power steering, radio, heater and whitewalls	$2775
'63 GALAXIE 4-DOOR HARDTOP—License KTW-457. Power steering, automatic, radio, heater and whitewalls	$2695

1930 FORD MODEL A COUPE — $1195
With rumble seat. Completely restored like new. Must see to appreciate.

'62 MERCURY COMET 2-DOOR — $1795
Automatic, radio and heater.

'61 COMET 4-DOOR SEDAN — $1195
Radio and heater. Real clean inside and out.

'62 FALCON 2-DOOR — $1445
Radio, heater, stick, all white.

'62 GALAXIE CLUB SEDAN — $1795
Radio, heater, whitewalls, economy stick.

'62 MERCURY V-8 METEOR 2-DOOR — $1795
Overdrive, radio, heater, whitewalls. Black beauty.

'62 GALAXIE 500 CLUB VICTORIA — $2295
Automatic, radio, heater, power steering, whitewalls. (Two).

'61 FORD V-8 FAIRLANE TUDOR — $1195
Radio, heater, automatic.

'60 MERCURY 4-DOOR HARDTOP — $1695
Park Lane. Air conditioning, power steering, automatic drive, radio, heater, whitewalls.

'61 FORD 4-DOOR COUNTRY SEDAN WAGON — $1495
Radio, heater, hard-to-find stick. All white.

'56 T-BIRD HARDTOP — $1895
Overdrive, radio, heater, whitewalls. Real sharp.

'62 FORD V-8 RANCH WAGON — $2095
4-Door. Overdrive, radio and heater.

'61 CHEVROLET PARKWOOD 4-DOOR WAGON — $1995
One owner. Power steering, automatic, radio, heater, whitewalls.

'60 FORD STARLINER 2-DOOR HARDTOP — $1595
Automatic, power steering, radio, heater, whitewalls. Jet black.

'60 FORD GALAXIE 4-DOOR HARDTOP — $1595
Automatic, power steering, radio, heater. Real sharp.

'59 FORD FAIRLANE 4-DOOR — $1095
Automatic, power steering, radio, heater, whitewalls.

'61 FALCON FUTURA — $1395
Radio, heater and automatic.

'57 FORD FORDOR CUSTOM — $695
Automatic, radio, heater, whitewalls.

BUY FOR LESS FROM "LES"

Les Arkenberg

FORD

GARDENA FORD DEALER
16001 S. Vermont Ave. *At Alondra*
DA 9-1184 Open Evenings and Sundays DA 9-1187

BUTLER IS YOUR DEALER BUICK

8 Out of 10 Can Afford a
NEW BUICK
Full Price
$2224

GO FIRST CLASS GO
BUICK
BUICK RECORD SETTING DAYS!

RIVIERA
$4518

$2224

400 S. Sepulveda, Manhattan Beach Phone FR 4-8964

FOR COURTEOUS SERVICE TORRANCE PRESS WANT-ADS DA 5-1515

Hunt Rambler
WILMINGTON

1963 RAMBLER MOTOR TREND MAGAZINE "CAR OF THE YEAR"

All New!
'63 RAMBLER
DRIVE 3 MILES AND SAVE $300
'63 RAMBLER AMERICAN
$1659

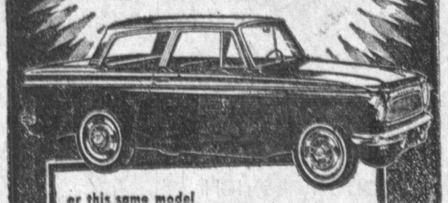

or this same model
FULLY EQUIPPED
• Automatic
• Radio
• Heater
• Whitewalls
$39 PER MONTH

NEW 1963 CLASSIC 440 V-8 2-DR. SEDAN
$2088

or this same model FULLY EQUIPPED $48.52 per month
with automatic transmission, radio, heater, whitewall tires, etc.

NEW '63 RAMBLER CLASSIC STATION WGN
$2288

or this same model FULLY EQUIPPED just $59 per month
with automatic transmission, radio, heater, whitewall tires, bucket seats, twin console, etc.

DOWN PAYMENT NO PROBLEM
$95 DOWN CASH OR TRADE
DELIVERS ANY CAR IN STOCK NEW OR USED.

100 GALLONS OF PREMIUM GASOLINE at no additional cost to you with the purchase of any new Rambler with this adv.

'57 Rambler Station Wagon. Automatic, radio and heater.. No. 2236. **$595**

'59 Ford V-8 Custom—Stnd'rd, overdrive, radio, heater. 2190 **$795**

'61 Dodge Sports coupe—Automatic, radio, heater. . . . No. 2089. **$1195**

'57 Volkswagen Red. Red interior, 4-speed, radio, heater. No. 2215. **$895**

'59 Ford Pick-up ½-Ton Truck. Standard transmission. 6 cyl. **$845**

'58 Chevrolet Bel Air 2-door Hardtop. V-8. Radio, heater, overdrive. — No. No. 2212. **$995**

'59 Pontiac Catalina sport coupe. Automatic, radio, heater. **$1395**

'62 Ford Falcon Futura. Radio, heater, blue, bucket seats. No. 2186. **$1595**

'57 Chevrolet Bel Air Hardtop — Automatic, radio, heater, power steering. No. 2201. **$795**

HUNT RAMBLER
402 W ANAHEIM WILMINGTON TE 5-6646

First With The Most—Torrance Press DA 5-1515.