

THE FINEST FOOD & ENTERTAINMENT IN TOWN

DATELINE . . .

By Ted Stephens

Around we go dusk to dawn — pitter and language patter for those early morning librarians with clients and customers alike—heads up girls . . .

CAESAR'S this weekend (Friday Night) all was well in the South Bay's lap of luxury dining room. Mr. and Mrs. Andy Divine with Frank Barso and his spouse. Frank has just opened the most lovely Vista Bahia here in the bay area . . .

Together at the SILVER SKATES where Esquire Bar owner Walt Wharton with his wife Betty and Corky Genoval with his wife Lee. They were having a happy get together and earned nights rest from their establishment in Wilmington. . . .

I have never had the pleasure of seeing the Wilder Brothers Act before tonight — What so much talent is doing in one area like the South Bay is beyond me—CYRANO'S really, and I do mean really had something over Thursday and Friday nights. . . .

My column this week is being written in the Burger House in Lomita — an all night spot with record box and strong black coffee — Pink woodmobile is out in front — radiator is kind of hot — might as well let the good vehicle rest for a bit. . . .

Took it up to the COLONEL'S KITCHEN Tuesday for lunch of Chicken that would delight any man's taste — Ever eat Chicken Dinner for lunch and have it sit in your 'TUM-TUM' so light you could still do the afternoons work and not feel loggy? . . . I did. . . .

Caesars this week is presenting as it's featured Vocalist from the 29th to the 36th of May, one Lon Lawrence — along with many more entertaining treats through the week. . . .

Wally Fernz at the SCOFFER'S is going to break this town up with his latin and caribbean rhythm sounds — In some places it's not enough to just have excellent wines and food — you have to give people truly fine entertainment. Well, the Wally Fernz group fills that bill to the tip top of a large letter 'T'. . . .

AND FOR MY WEEKLY TANGENT I HAVE TWO ITEMS . . . Tommy Carlough—

For sixteen months Tommy Carlough has been singing and playing the piano at the SAND'S lounge on Torrance Blvd. At first I couldn't figure it out — sure he's good — in fact he's better than a piano bar — that's what I couldn't figure — Well tonight the light kind of dawned on me, you know, flicker flicker — Tommy Carlough is "home" — know matter where he may go — or how far up the ladder of musical success he climbs — The Sand's is his home — and the people who go there are his family — and where his heart is — at least that's the feeling I get — Night—, Music—, and the people who inhabit the night—, the people who find their laughter and tears — love and the emotional need for existence sooner or later come to Tommy's home — Listen, and except these gifts of what they are looking for in gratitude, and later, with 3 a.m. hope—, Stange how one man's music can extract and be a gift at the same time. . . .

Lions Seven Christians nothing — Lynn Gardner and Eddie Lutze came from down the street to join the family at the CHICKEN PLUCKERS. All their friends will be happy to know that the golden fried chicken is being especially prepared by Lynn and the rest of the Plucker's menu is being chefed by Eddie. . . .

That's it for this week cats and kittens — At 5 a.m. it's party time and stuff for yours truly. . . .



THE EXOTIC HAWAIIAN DANCER, TINA MARSH is appearing nightly at THE POLYNESIAN RESTAURANT in Torrance.



At THE SILVER SKATES are Lee & Corky Genoval. It is quite obvious what they are doing . . .



The world famous Knuckelbusters every Sunday, Friday and Saturday nights play for your enjoyment at the

PIZZA PALACE on Sepulveda Blvd. in Torrance.

Ray Watt's Show Model Largest Ever

The second of three model homes which will be featured at the 18th annual Los Angeles Home Show, June 13 to 23, has been selected and is under construction on the grounds of the Los Angeles Memorial Sports Arena.

For the fourth time in five years, Ray Watt Construction Co. has been selected

Gardening Tips for April

Start working on bigger blooms next year by feeding camellias now. Use an acid type fertilizer as directed on the label.

Pinching your bedding plants will encourage sturdier growth and more bloom later on.

Many vegetables can be found as seedling plants in nurseries this month. These are easily transplanted and far quicker than sowing seed.

Try potting up some tuberos begonias for use in patio areas or on a sheltered porch. The pots may also be sunk in the ground in a shady border.

The key to beautiful hanging fuchsias is plenty of water, frequent feeding and pinching. The latter insures new side shoots to carry bloom.

to build a Home Show model. The Diamond Head Balanced Power Home will be the largest in Home Show history.

The Diamond Head features 2542 square feet of tri-level living space, including four bedrooms and three baths plus large family, living and rumpus rooms.

The Watt home is being built in an outdoor area next to the Sports Arena and adjacent to a Galaxy Medallion all-electric home, which is also under construction. Both are expected to be completed in early June.

"Both homes," says Carl F. Kraatz, general manager of the Home Show, "will feature the very latest in construction development. They are prototypes of modern homes which visitors to the Home Show will be able to purchase in selected areas of Southern California."

The spacious tri-level Watt constructed Balanced Power Home is designed as the answer for large families with teen-age children.

It has a spacious living room, family room and kitchen on the main entry level. The lower level features a rumpus room with walk-in bar, bath and fourth bedroom or den. The master bedroom and bath suite and two additional bedrooms and bath are on the upper level.

Watt constructed Balanced Power homes will be featured at five new Watt projects: Mesa Palos Verdes in Palos Verdes; Palo del Amo in Torrance; Montebello Ridgeview in Montebello; Orange Estrade in Orange, and Harbor Estates Seaview in San Clemente.

TAKE NOTE

CHEF'S THREE LIONS

"The Playmates"

MR. T's

"Carol Jo and Piano"

MARINELAND RESTAURANT

"The Aquila's"

MARINER

PLUSH HORSE

"Eddie Baxter and His Trio"

Smith Bros. Fish Shanty
RESTAURANT
Open 'til Midnight Fri., Sat. & Sun.
FR 5-2294
4020 Pacific Coast Hwy.

BBO Wonderfully Bar-B-Q'd Pete SPARERIBS CHICKEN
111th and Hawthorne Blvd.
Inglewood OR 8-9957

ROADIUM
WED. THRU SAT.
APRIL 24-25-26-27
"THE CHAPMAN REPORT"
and
All Star Cast Appearing in
"CONVICTS 4"
SWAP MEET
Wed., Sat., Sun.
8:00 A. M. - 4:00 P. M.
★ DA 4-2664 ★
DRIVE-IN THEATRE
Redondo Beach Blvd.
Bet. Cranshaw & Arlinette

Pen & Quill
HOTEL-RESTAURANT
Gay, sparkling surroundings — popular for cocktails, dinner and late supper.
SPRING 2-2257
Pacific Coast Hwy., 2 Miles So. of International Airport
MANHATTAN BEACH

LARSEN'S RANGE
Pistol and Small Bore Rifle Returning Targets
SPOTTER'S SCOPES FURNISHED
CLOSED ALL DAY THURSDAY
OPEN
Weekdays 2 p.m. to 10 p.m.
Weekends 9 a.m. to 10 p.m.
20441 Earl Street
Phone 371-6022 in Torrance

THE PALMS
RAY BELL
Beautiful Crystal Room
• Call us for Banquets, Parties, Dances in our
CHARCOAL BROILED STEAKS, PRIME RIBS COCKTAILS
TELEPHONE FR/AX 8-2424
1925 WEST CARSON STREET TORRANCE, CALIFORNIA

CHICKEN TO GO
The Chicken Pluckers
Phone FA 8-9708
1542 W. Carson
IN THE CARSON PLAZA Brina 99c
2 1/2 Blocks East of Western

WOLFE DRIVE-IN
DAILY SPECIALS
BREAKFAST 70c
LUNCH 90c
DINNER 1.25
17420 S. WESTERN 327-7105 GARDENA
DINING ROOM Noon to 9 P. M. (Closed Monday)
CAR SERVICE 11 A. M. TO 3 A. M.
COFFEE SHOP OPEN 24 HOURS

HARBOR DRIVE-IN
TELEVISION THEATRE
23322 SOVERMONT AT SEPULVEDA
Wednesday thru Saturday
April 24, 25, 26, 27
Walt Disney's
"BIG RED"

Another Disney Hit
"ALMOST ANGELS"

STADIUM THEATER
1653 CRAVENS AVE. TORRANCE
Wed. Thru Sat. Evenings
Bette Davis - Joan Crawford
in
"What Happened to Baby Jane"
Also
Lana Turner-Anthony Quinn
in
"Portrait in Black"
Saturday Matinee Only
"CATTLE EMPIRE"
Also
"ALIAS JESSE JAMES"
Sunday - Monday
Van Johnson
"Battleground"
Also Steve McQueen in
"The War Lover"
JAPANESE MOVIES
TUESDAY, 6:30 P. M.

Training Course Scheduled for Great Books

A training course for leaders of discussion groups will be given by the Great Books Foundation in the library of the Warren Lane Elementary School, 9330 South 8th Ave. in Inglewood, beginning May 6 at 8 p.m.

The course will be conducted by Margaret Metzger, Southwestern Area Director of the Great Books Foundation, and the course will teach the art of leading both adult groups and junior groups for youngsters of grades five through nine.

The course consists of six two-hour meetings on successive Monday evenings through June 10, comprising lectures, demonstrations and practice in leadership techniques. There is no charge. It is open to anyone wishing to learn to conduct a discussion group. Those interested can call FR 9-0302.

Use classified. DA 5-1515

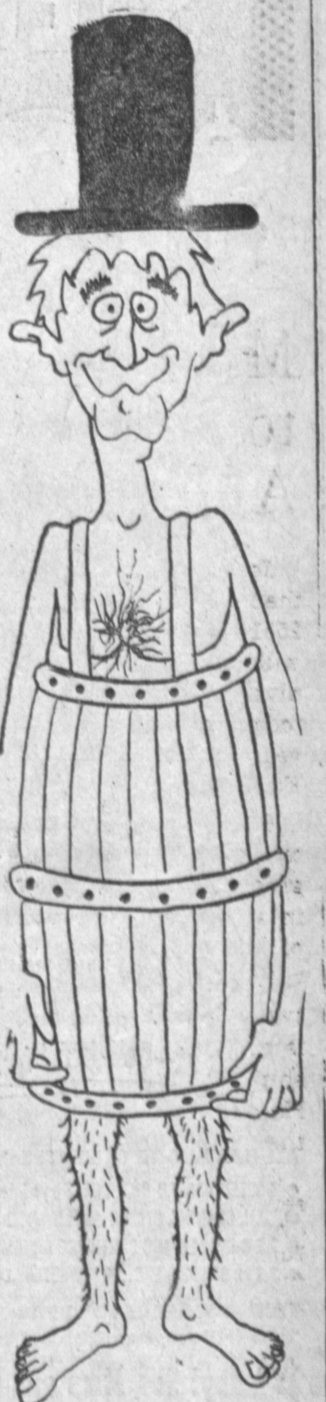

NO FORMAL dress is required at the

PIZZA PALACE

3848 Sepulveda AT HAWTHORNE TORRANCE

4 Pizza 2 Go Call FR 8-8282

Banjo and Piano Each Friday and Saturday Night

Open Daily til Midnite Fri. and Sat. 2 A.M.

WATCH THE PIZZA TROPICANS

TOMMY CARLOUGH AT THE PIANO
4721 W. Torrance Blvd.
FR 1-3955

Sharp Island Trader
COMPLETE DINNER \$2.95
LUNCHEON DAILY — DANCING NIGHTLY

THE Polynesian
FRONTIER 8-1247 TORRANCE
COAST HIGHWAY TWO MILES SOUTH OF REDONDO BEACH

Momma, Dad and Todd Shedd
NEW OWNERS OF THE "HOUSE OF REILLY"
Present
DUSTY RHODES and His Dixieland All-Star Show Band
Stars of Radio, TV and Recording Fame, Hear Dusty's Latest Release—"Tears in the Evening"
2 Floor Shows Nightly
Thurs., Fri., Sat., Sun. Eves.
NO COVER CHARGE — NO MINIMUM
For Reservations, Phone 327-7515
House of Reilly
18114 S. WESTERN—NEAR 182ND ST.

BIG LEAGUE PROFESSIONAL RODEO IS COMING!
CHAMPION COWBOYS VS. TOUGHEST BRONCS and BULLS
BIG PURSE THRILLING ACTION!
AMERICA'S ROUGHEST SPORT
PACIFIC INDOOR RODEO
MAY 3-4-5
FIRST APPEARANCE IN THE LONG BEACH ARENA
PLUS: BIG SPECIALTY ACTS and SENSATIONAL GIRLS BARREL RACE!
5 BIG PERFORMANCES
FRI. 8 P.M. SAT. 2 & 8 P.M.
SUN. 1:30 & 5 P.M.
Gen. Adm. \$1.50, Logic \$3.
Arena Level \$4.
Child Mat. Sat., May 4, \$1.00
ORDER TICKETS NOW!
Fill in: Send with self-addressed envelope and check in Pacific Indoor Rodeo, LONG BEACH ARENA, LONG BEACH 2, CALIF. Tickets will be sent in return mail.
HURRY - HURRY - HURRY - SEND ME
Name _____
Address _____
City _____ State _____ Phone _____