HEAP BIG PONTIAC Sale

Every Wide Track Pontiac and Tempest Available Now — Including the Fabulous

PONTIAC GRAND PRIX

TEMPEST LE MANS

Coupes and Convertible

THIS IS SCOTT ROBINSON'S ANNIVERSARY MONTH

Come in and Visit Our Showroom Now. You Will Find the Largest Selection of Pontiacs and Tempests in History!

HURRY ON DOWN TO WIDE TRACK TOWN

Scott Robinson Pontiac

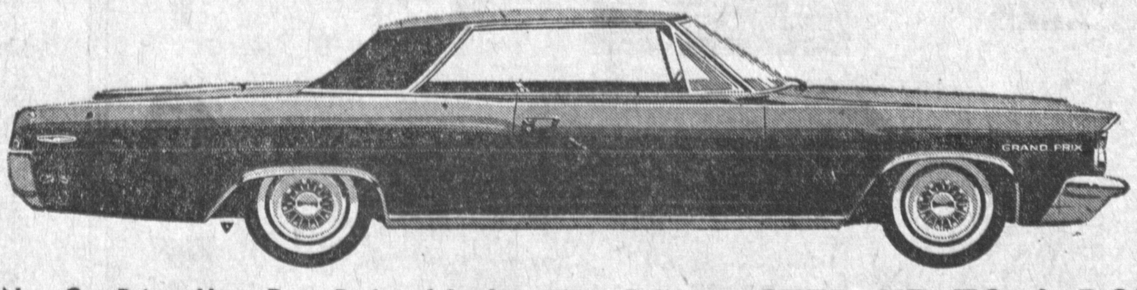

Our New Car Prices Have Been Reduced for Imemdiate Delivery to Make This a Banner Anniversary Month

STEP UP TO A PONTIAC--NOW

All Models to Choose from . . . Convertibles — Sedans — Hardtops — Wagons

SAVE MONEY — PICK UP YOUR CAR IN DETROIT

SEE AND DRIVE THE COMPLETE PONTIAC-TEMPEST LINE DURING OUR ANNIVERSARY SALE

LOW — LOW "ANNIVERSARY PRICES" ON ALL USED CARS

'60 CHEVROLET PARKWOOD 4-DOOR WAGON	$1795	'61 MERCURY HARDTOP COUPE	$2195
'61 VOLKSWAGEN	$1595	'60 BUICK HARDTOP COUPE	$1895
'60 JAGUAR	$2695	'62 TEMPEST DELUXE COUPE	$2195
'60 PONTIAC BONNEVILLE SPORT COUPE	$1995	'60 PONTIAC CATALINA	$1795
'61 CHEVROLET IMPALA SPORT COUPE	$2195	'60 PONTIAC BONNEVILLE CONVERTIBLE	$2295
'60 FALCON STATION WAGON	$1295	'61 FORD GALAXIE HARDTOP	$1895
'58 THUNDERBIRD HARDTOP	$1895	'59 CHEVROLET BEL-AIR	$1195
'62 TEMPEST LE MANS	$2395	'60 PONTIAC VENTURA HARDTOP	$2295
'61 TEMPEST STATION WAGON	$1695	'62 PONTIAC BONNEVILLE CONVERTIBLE	$3395
'57 PONTIAC STAR CHIEF HARDTOP	$895	'54 CORVETTE	$1195
'57 DODGE HARDTOP COUPE	$795	'61 CORVAIR MONZA COUPE	$1895
'60 PONTIAC CONVERTIBLE	$1895	'56 VOLKSWAGEN	$895

Every Used Car Carries Our Free 12 Months or 12,000-Mile Warranty

Get Your Share of Savings at Scott Robinson Pontiac Today

20340 Hawthorne Blvd.

New Car Dept.—FR 1-3521

SCOTT ROBINSON PONTIAC

YOUR SOUTH BAY PONTIAC DEALER

OPEN SUNDAYS

Used Car Dept.—FR 1-3525

MG WINS FIRST PLACE

IN SOUTHERN CALIFORNIA IMPORTED AND DOMESTIC

SPORTS CAR SALES

Her e Is Your Chance to Ride a "Winner" at Terrific Savings

SPRING PRICE $1919

1963 MG MIDGET . . . Latest in 37 years of thoroughbred sports cars (90 m.p.h., 40 m.p.g.)—Sized for 6 footers, padded dash, lockable trunk, jump seat for two in rear. One-year warranty . . . good world wide.

MG

1100 SPORT SEDAN

A totally new "small car." Crosswise engine, front wheel drive, Hydrolastic suspension, smart interiors, modest pricing. . . IT'S TOTALLY DIFFERENT.

TRY AN EXCITING ROAD TEST TODAY

4½%

Financing Available—36 Months to Pay

NO DOWN PAYMENT

Problems Solved at Once

WIN CASH PRIZES!
SPORT SEDAN FREEWAY ENDURO
1ST PRIZE—$2500

Rules and entries at Newcastle Sports Car Centre

NEWCASTLE SPORTS CAR CENTRE

"SOUTH BAY'S OLDEST AND LARGEST"

700 PACIFIC COAST HIGHWAY HERMOSA BEACH

Sales—FR 6-7932 • Service—FR 2-3122

"Service After Sales." Not just a slogan—we mean it. Open 'Til 9 P. M. Daily and Sunday. Service Dept. Open Tuesday Night and Saturday

Factory Authorized Dealer for MG, Austin Healey, Austin Cooper

FRED GLEDHILL CHEVROLET

SPRING CLEARANCE SALE

OK GUARANTEED USED CARS

BUY NOW AND SAVE MONEY • LET GLEDHILL HELP YOU WITH YOUR FINANCING PROBLEMS

'63 CHEVROLET IMPALA SPORT COUPE — $2799
Low mileage beauty. Radio, heater, tinted glass, whitewalls, etc. Be first on this one.

SURFER'S SPECIAL
'60 CHEVROLET EL CAMINO — $1899
Red finish, standard transmission, radio and heater.

'57 PONTIAC 4-DOOR SEDAN — $599
Radio, heater, automatic, power steering. Must see to appreciate.

'55 FORD ½-TON PICKUP — $499
Good condition. Standard transmission.

'59 CHEVROLET IMPALA SPORT SEDAN — $1599
Radio, heater, automatic, power steering, air conditioning.

'60 CHEVROLET IMPALA SEDAN — $1699
Automatic, power steering. White and blue.

'61 CHEVROLET BEL AIR 4-DOOR — $1799
Powerglide, radio and heater. White and blue finish.

'53 CHEVROLET ½-TON PICKUP — $399
Stick shift. Lots of transportation. Good condition inside and out

'55 CHEVROLET BEL AIR SPORT COUPE — $499
Metallic blue finish. A real bargain.

'57 FORD V-8 FORDOR SEDAN — $599
Stick shift. Excellent buy.

SCORES MORE TO CHOOSE FROM

304 EAST ANAHEIM TE 4-3491 — TE 4-3494

WILMINGTON

FOR SALE: 1956 Ford 2-door Fairlane Victoria Hardtop. Red and white, radio and heater, good tires. $25 or make offer 1613 W. 227th St., Torrance. FA 0-2273 (First block east of Western Ave).

'62 CORVAIR Pick-up truck. Private party can take over. If no cash down pay $24.91 mo. plus assume contract balance $1398. For financing information call Pacific Acceptance Co., Mr. Talbert, DA 8-1410.

1957 CHEV. Station Wagon. Auto. R & H. Runs perfect. $49.50 delivers. If no other cash pay only $19.28 per mo. and assume contract balance. Call Mr. Anderson, TE 1-5459.

'56 CHEV. station wagon. Private party can take over. If no cash down pay $17.90 mo. plus assume contract balance $594. For financing information call Pacific Acceptance Co., Mr. Talbert, DA 8-1410.

1961 RALCON Station Wgn. Auto. R&H. Nice family car $63.40 delivers. If no other cash pay only $2340 per mo. and assume contract balance. Call Mr. Anderson, TE 1-5459.

'57 DODGE station wagon 9 pass. Private party can take over. If no cash down pay $18.86 mo. plus assume contract balance $688. For finance information call Pacific Acceptance Co., Mr. Talbert, DA 8-1410.

First Out—First Read—Torrance Press DA 5-1515