2nd Big Week of Gledhill CHEVROLET GRAND OPENING SALE!!

WE'RE CELEBRATING THE OPENING OF OUR NEW, MODERN FACILITIES WITH A MONEYSAVING SALE

304 E. Anaheim, Wilmington — **Open Evenings and sundays** — **TE 4-3494**

94 O.K. Used Cars Now in Stock——COME IN AND MAKE YOUR OWN DEAL—BUY NOW AND SAVE $ $ $

'61 Corvair
MONZA COUPE
Radio, heater, automatic. White finish.
$1595

Let GLEDHILL Help You with Your Financing Problems

CHEVROLET USED OK CARS

'55 Ford
½-TON PICKUP
Ready for the road. Be first on this one.
$595

'60 Chevrolet
STATION WAGON
V-8. Radio, heater, automatic. A blue beauty.
$1995

'53 Olds
4-DOOR
Hydramatic, radio and heater.
$195

'61 Corvair
STATION WAGON
Radio, heater and automatic.
$1595

MONTHLY PAYMENT? YOU TELL US!

YOU MAY **WIN** THIS BEAUTIFUL **RCA COLOR** Console TV Set Absolutely Free

COME IN AND REGISTER DURING OUR GRAND OPENING SALE . . . NO PURCHASE NECESSARY

CHEVROLET USED OK CARS

'61 Monza
4-DOOR SEDAN
Radio, heater, automatic—white finish, red bucket seats.
$1695

CHEVROLET USED OK CARS

'59 Chevrolet
IMPALA SPORT SEDAN
Radio, heater and automatic.
$1495

'57 Dodge
STATION WAGON
Automatic, radio and heater.
$495

'56 Ford
TUDOR SEDAN
Standard transmission, radio and heater.
$395

CHEVROLET USED OK CARS

'62 Chevrolet
IMPALA SPORT SEDAN
Radio, heater, automatic, power steering.
$2595

DOWN PAYMENT? YOU TELL US!

CHEVROLET USED OK CARS

EVERY MAKE AND MODEL TO CHOOSE FROM

HURRY — HURRY — HURRY

PRICES SLASHED

on Every Car in Our

Huge Inventory of New Car Trades

All Makes—All Models

CHECK THESE GOODWILL USED CARS

'61 TEMPEST 4-DOOR SEDAN **$1695**
Radio, heater, automatic, vinyl interior, whitewall tires.

'62 PONTIAC BONNEVILLE CONVERTIBLE **$2995**
All white, red leather interior, bucket seats, power steering, brakes and windows, radio, heater, automatic, whitewalls. Original 1-owner car in like-new condition throughout.

'59 CHEVROLET V8 IMPALA CONVERTIBLE **$1395**
Radio, heater, automatic, power steering, and brakes. All white finish, turquoise interior. Original car.

'60 RAMBLER STATION WAGON **$1295**

'61 FALCON STATION WAGON **$1595**
4-door. Radio, heater, Fordomatic, electric rear window. Deluxe inside and out, vinyl interior. Real sharp.

4-door. Automatic, power steering and brakes, beautiful Sierra Gold, matching interior.

'59 PONTIAC BONNEVILLE HARDTOP **$1695**
Cross Country 4-Door Wagon. Radio, heater, stick shift.

'60 CHEVROLET V-8 IMPALA HARDTOP **$1895**
Automatic, power steering and brakes, whitewalls, beautiful jet black finish. One-owner, low-mileage car.

59 FORD V-8 GALAXIE 2-DOOR **$1295**
Club Coupe. Turquoise & white. Factory air conditioning, radio, heater, automatic.

'56 FORD ½-TON PICKUP **$595**
Radio, heater, automatic.

Free — 12 months or 12,000 mile warranty

Many, Many More to Choose from

Dolman Pontiac

700 South La Brea • Inglewood

OR 4-7769 Open Evenings and Sundays OR 8-4689

The only totally new automobile for 1963—the Riviera by Buick! See it now in our Showroom!

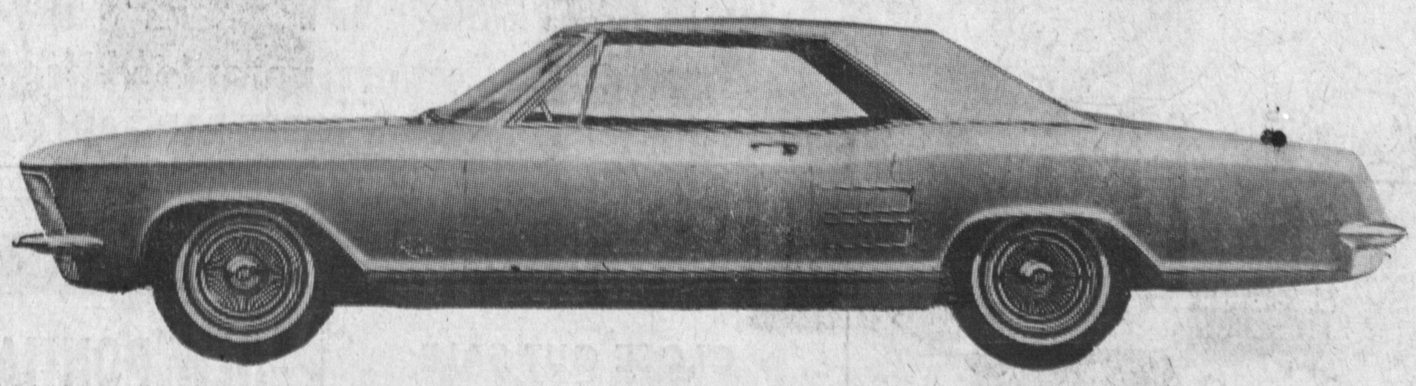

BUTLER BUICK

400 S. Sepulveda, Manhattan Beach

FR 4-8968 Open 7 Days 9 to 9 SP 2-1431

1962 FORD X L Bucket seats. Private party can take over. If no cash down, pay $28.74 mo. plus assume contract balance $2436. Call Credit Dept., Mr. Brown (Acceptance Division) SP 5-3082.

'58 RAMBLER 4-dr. 6 cyl. Radio and overdrive, '56 Chevy Bel. V-8, auto trans., R&H, '59 Ford wag. V-8, auto. trans., pow. Private party. DA 5-2023.

1959 FORD Station Wagon. Private party can take over. If no cash down, pay $23.08 mo. plus assume contract balance $1086. Call Credit Dept., Mr. Brown (Acceptance Division) SP 5-3082.

'59 AUSTIN HEALY Sprite. White with red interior. Real sharp. Take over payments. Private party, DA 6-8775 after 5:30, weekdays.

HIGHEST OFFER takes. '59 Rambler station wagon Custom. Many extras. Ex. cond. After 5 p.m., TE 3-3016

'57 FORD Convertible. Radio, heater, automatic. $32 delivers. If no other cash pay $16.63 per month and assume contract balance. Call Mr. Anderson, TE 1-5459.

1960 2-DOOR CHEVROLET IMPALA Hardtop. $500 equity, take over $66 payments. Call Sandy, days, DA 6-4290, or eves., DA 5-1916.

1960 FALCON wagon. Real sharp. R&H, excellent, tires. Deluxe interior. 22803 Broadwell.

'57 CHEVROLET pickup with 10 ft. cab over camper. Sleeps 8 adults. See to appreciate. 22714 S. Moneta, TE 5-1181.

1961 FORD Falcon Sta. Wagon. Private party can take over. If no cash down, pay $22.89 mo. plus assume contract balance $1361. Call Credit Dept., Mr. Brown (Acceptance Division) SP 5-3082.

'57 FORD Fordor Sedan. Radio, heater, automatic, power steering. Real clean. $35 delivers. If no other cash pay $17 per month and assume contract balance. Call Mr. Medina TE 1-5459.

1955 CHEV. 2-dr. "6" Stick. Private party can take over. If no cash down, pay $16.81 mo. plus assume contract $398. Call Credit Dept., Mr. Brown (Acceptance Division) SP 5-3082.

'60 CHEVROLET Impala 2-door. A real honey. $80 delivers. If no other cash, pay $28 per month and assume contract balance. Call Mr. Medina, TE 1-5459.

'31 Model A Coupe
Absolutely stock. Rebuilt engine, new clutch, rebuilt transmission. Good body and tires. New starting motor. $250. 2509 Spreckles, 379-6435.

1959 DODGE H.T. (Clean). Private party can take over. If no cash down, pay $21.83 mo. plus assume contract balance $1036. Call Credit Dept., Mr. Brown (Acceptance Division) SP 5-3082.

'60 RANCHERO. $48 delivers. If no other cash pay $18 per month and assume contract balance. Call Mr. Anderson, TE 1-5459.

1957 OLDS. Fiesta Wagon. Private party can take over. If no cash down, pay $19.87 mo. plus assume contract balance $997. Call Credit Dept., Mr. Brown (Acceptance Division) SP 5-3082.

'57 CHEVY convertible. Like new, white top, new black paint and red interior, power brakes, power steering, power seats, wonderbar radio, heater, chrome rims, factory fuel injection, Hurst floor shift, tinted glass, new Bonneville carpets, electric doors and trunk. Asking $1275. 1643 West 266th, Harbor City. DA 6-8096.

1962 FALCON Ford 2-dr. 4-spd. trans. Private party can take over. If no cash down, pay $25.31 mo. plus assume contract balance $1492. Call Credit Dept., Mr. Brown (Acceptance Division) SP 5-3082.

'58 FORD Victoria 2-door hardtop. Radio, heater, automatic. $45 delivers. If no cash pay $18.75 per month and assume contract balance. Call Mr. Medina, TE 1-5459.

1961 CHEV. Impala 2-dr. H.T. Private party can take over. If no cash down pay $24.66 mo. plus assume contract balance $1791. Call Credit dept., Mr. Brown (Acceptance Division) SP 5-3082.

'60 FALCON 4-door Wagon. Radio, heater, automatic. $60 delivers. If no other cash pay $19.50 per month and assume contract balance. Call Mr. Medina, TE 1-5459.

1957 FORD VICT. Private party can take over. If no cash down pay $17.92 mo. plus assume contract balance $536. Call Credit Dept. Mr. Brown (Acceptance Division' SP 5-3082.

1955 DODGE 2-dr. H.T. (nice). Private party can take over. If no cash down, pay $15.89 mo. plus assume balance of $374. Call Credit Dept., Mr. Brown (Acceptance Division) SP 5-3082.

DON'T GO IN CIRCLES

USE A PRESS WANT-AD

TO BUY—TO SELL—TO TELL

Call DA 5-1515

A Courteous Ad-Taker Will Be Glad to Help You

Press Want Ads DA 5-1515

First With The Most—Torrance Press DA 5-1515