

Automobiles for Sale 200 Automobiles for Sale 200 Automobiles for sale 200 Automobiles for sale 200 Automobiles for Sale 200 Automobiles for Sale 200 Automobiles for Sale 200 Automobiles for Sale 200 Automobiles for Sale 200 Automobiles for Sale 200 Automobiles for Sale

BUICK Clearance Sale

OF NEW 1962 SPECIAL COUPES

50 TO CHOOSE FROM

\$2398.00 to \$2700.00

GOOD CREDIT OR CASH WILL GET YOU THE BEST DEAL ANYWHERE

MANY DEMONSTRATORS AND BRASS HATS AT BIG DISCOUNTS

BUTLER BUICK

400 S. Sepulveda
FR 4-8968

Open 7 Days 9 to 9

Manhattan Beach
SP 2-1431

GIANT YEAR-END USED CAR SALE!

Stop, Shop, Compare & Save

'59 HILLMAN 4-DOOR SEDAN \$699

'61 CORVAIR MONZA \$1899

'57 VOLKSWAGEN 2-DOOR \$899

'59 CHEVROLET IMPALA COUPE \$1799

'59 FORD FAIRLANE SEDAN \$1099

'56 FORD V-8 STATION WAGON \$599

'61 PONTIAC BONNEVILLE VISTA \$2999

'60 CORVAIR "700" SEDAN \$1399

'61 DODGE DART SEDAN \$1699

'59 MERCURY PARKLANE CONVERTIBLE \$1699

'57 OLDSMOBILE HOLIDAY SEDAN \$1099

'59 RAMBLER STATION WAGON \$1399

'61 PEUGEOT SUN ROOF SEDAN \$1399

'56 PONTIAC HARDTOP SEDAN \$699

'60 PONTIAC CATALINA COUPE \$1699

NO REASONABLE OFFER REFUSED
Don't Buy Any Car . . . Anywhere
Until You See

SCOTT ROBINSON PONTIAC

20340 Hawthorne Blvd. Torrance
Open Even. and Sunday FR 1-3525

FINANCE REALES WANT PRIVATE PARTIES TO TAKE OVER THE FOLLOWING UNITS

62 MODELS

CHEV. 4-dr. If no cash pay \$23.80 mo. and assume balance of \$1982.84.

'61 MODELS

LANCER 3-dr. H.T. If no cash pay \$23.87 mo. and assume balance of \$1498.30.

VALIANT 3-dr. If no cash pay \$21.46 mo. and assume balance of \$1791.42.

VALIANT 4-dr. If no cash pay \$22.42 mo. and assume balance of \$1483.70.

'60 MODELS

DODGE 4-dr. If no cash pay \$23.80 mo. and assume balance of \$1982.84.

DODGE 4-dr. H.T. Pelara. If no cash pay \$23.47 mo. and assume balance of \$1674.80.

VALIANT. If no cash pay \$20.91 mo. and assume balance of \$1186.47.

DODGE 4-dr. If no cash pay \$22.94 mo. and assume balance of \$1414.76.

CHEV. 4-dr. H.T. Impala. If no cash pay \$23.10 mo. and assume balance of \$1783.46.

CHEV. 2-dr. "stick." If no cash pay \$21.30 mo. and assume balance of \$1891.40.

VALIANT 4-dr. V-200. If no cash pay \$19.94 mo. and assume balance of \$1193.16.

'59 MODELS

DODGE 2-dr. If no cash pay \$19.29 mo. and assume balance of \$1110.20.

DODGE Station Wagon. If no cash pay \$21.47 mo. and assume balance of \$1114.22.

PLYMOUTH 2-dr. Pay \$19.47 mo. and assume balance of \$791.88.

FORD 4-dr. H.T. If no cash pay \$18.72 mo. and assume balance of \$1301.40.

FORD 4-dr. If no cash pay \$19.31 mo. and assume balance of \$791.47.

CHEV. 2-dr. H.T. Impala. If no cash pay \$18.94 mo. and assume balance of \$1492.70.

CHEV. 2-dr. H.T. Impala. If no cash pay \$21.43 mo. and assume balance of \$1487.65.

CHEV. 4-dr. H.T. Impala. If no cash pay \$19.93 mo. and assume balance of \$1497.17.

PLY. Station Wagon. If no cash pay \$19.40 mo. and assume balance of \$1314.41.

CHEV. 4-dr. If no cash pay \$19.21 mo. and assume balance of \$1021.44.

RAMBLER 4-dr. Custom. If no cash pay \$21.40 mo. and assume balance of \$1168.40.

'58 MODELS

FORD Retractable. If no cash pay \$21.42 mo. and assume balance of \$947.14.

'57 MODELS

DODGE 4-dr. H.T. If no cash pay \$18.47 mo. and assume balance of \$841.80.

FORD 2-dr. H.T. If no cash pay \$18.20 mo. and assume balance of \$861.10.

FORD 2-dr. If no cash pay \$19.44 mo. and assume balance of \$599.42.

DODGE Station Wagon. If no cash pay \$21.84 mo. and assume balance of \$877.94.

FORD Station Wagon. If no cash pay \$18.93 mo. and assume balance of \$547.71.

CADILLAC 3-dr. H.T. If no cash pay \$21.22 mo. and assume balance of \$1997.18.

DODGE 3-dr. H.T. If no cash pay \$18.47 mo. and assume balance of \$609.71.

DODGE 3-dr. H.T. Royal Custom. If no cash pay \$19.20 mo. and assume balance of \$693.83.

T-BIRD 2-dr. H.T. If no cash pay \$26.40 mo. and assume balance of \$1899.93.

'56 MODELS

DODGE 3-dr. H.T. If no cash pay \$18.47 mo. and assume balance of \$609.71.

DODGE 3-dr. H.T. Royal Custom. If no cash pay \$19.20 mo. and assume balance of \$693.83.

T-BIRD 2-dr. H.T. If no cash pay \$26.40 mo. and assume balance of \$1899.93.

'55 MODELS

'54 OLDS, \$19.20 mo.

'54 OLDSOTO, \$18.47 mo.

'54 FORD, \$17.40 mo.

'54 CHEV., \$21.47 mo.

'54 DODGE, \$20.90 mo.

'54 PLYMOUTH, \$19.18 mo.

'54 FORD, \$18.87 mo.

'54 OLDS, \$23.40 mo.

'54 RAMBLER wagon, \$21.91 mo.

'55 OLDS, \$19.92 mo.

'54 CHRYSLER Wgn., \$24.30 mo.

'56 FORD, \$12.90 mo.

ALL LOW PAYMENTS ALL CREDIT ACCEPTED

PACIFIC ACCEPTANCE CO.

CALL MR. TALBERT DA 8-1410

'57 PONTIAC SUPER CHIEF STA. WAGON. Full power equipment. With \$57 cash, pay only \$17 monthly on down payment. PLUS \$25 bi-monthly on car payment. Ask for Ted, Fin. Mgr., FR 9-2329.

'59 LARK 2-DR. 4-CYL. STD. With \$59 cash, pay only \$17 monthly on down payment. PLUS \$15 bi-monthly on car payment. Ask for Ted, Fin. Mgr., FR 9-2329.

HUNT RAMBLER OFFERS SENSATIONAL SAVINGS DURING ONCE-A-YEAR Clearance Sale

EVERY 1962 RAMBLER MUST GO NOW! 57 NEW RAMBLERS TO CHOOSE FROM
Wagons - 2-Doors - 4-Doors - Deluxe - Classic - Ambassadors
BUY NOW AND SAVE HUNDREDS OF DOLLARS
ON NEAR NEW EXECUTIVE CARS

1962 Rambler Classic 2-Door Custom \$2187⁶⁰



- ★ Equipped with . . .
- ★ Automatic Drive
- ★ Radio
- ★ Heater
- ★ Whitewalls
- ★ Other Extras



1962 RAMBLER 2-DOOR Stock No. 00 \$1697⁶⁰
Factory Equipped



LOW AS \$138 DOWN

LOW AS \$38⁸⁰

ON THE RAMBLER OF YOUR CHOICE

1961 RAMBLER CLASSIC 4-DOOR WAGON

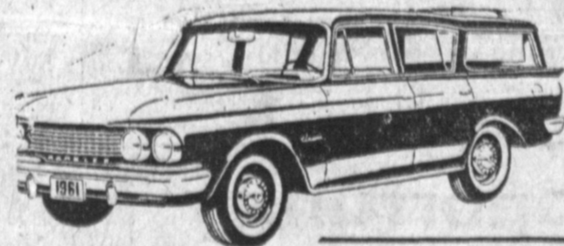

Stock No. R-17 \$2096⁴⁰

Automatic drive, heater, whitewalls, reclining seats, etc.

DRIVE 3 MILES-SAVE UP TO \$800 NOW!

1960 RAMBLER



American 4-Door Radio, heater, automatic drive, 2-tone, whitewalls. \$1188⁸⁰

1960 RAMBLER



Super V-8 4-Door Power steering & brakes, radio, heater, automatic drive, whitewalls, 2-tone. \$1488⁶⁰

Finance Counselor on Duty . . . Immediate Delivery
Courtesy to Your Credit Union . . . Your Own Bank

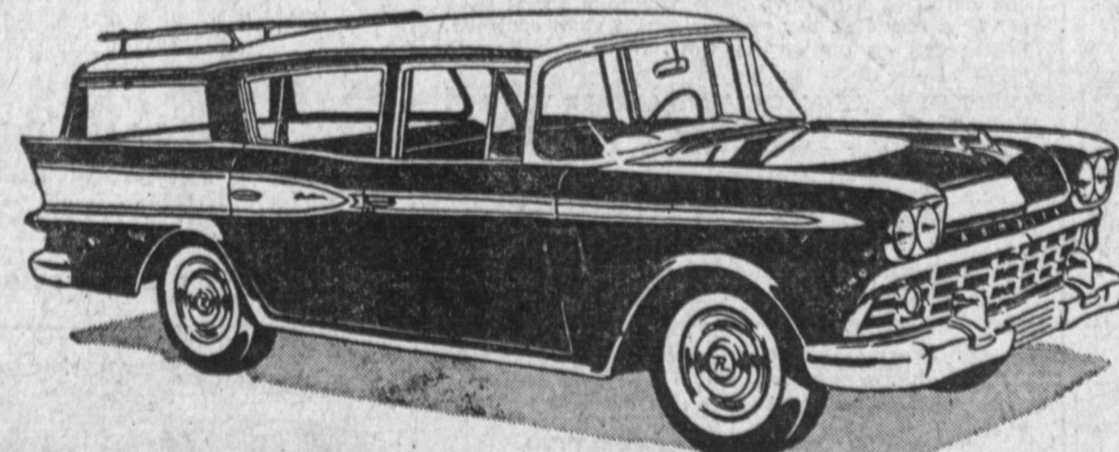

1959 RAMBLER SUPER STATION WAGON

Equipped with radio, heater, reclining seats, automatic, 2-tone paint, whitewalls, etc.

Stock No. U-91

\$1647⁸⁰

DRIVE A HUNT RAMBLER and START SAVING TODAY!

HUNT RAMBLER SALES

402-500 WEST ANAHEIM

WILMINGTON

OPEN EVENINGS AND SUNDAYS