PUBLIC NOTICE!

AVALON MOTOR CO.
IS BEGINNING ITS
ONCE-A-YEAR SALE
ON ALL
1962 BUICKS
NEW CARS — EXECUTIVE CARS — DEMONSTRATORS
V-6'S — V8'S
SKYLARKS — WILDCATS — LE SABRES
INVICTAS — ELECTRAS — CONVERTIBLES

SAVE UP TO $1000 Now

1962 BUICK PRICES START AT
$2448

"Your Price Will Be Much Less During Our Model Close-Out Sale"

KING-SIZE TRADES — ECONOMICAL DISCOUNTS
FIRST AND ONLY SALE OF THE YEAR ON NEW BUICKS

CLOSE-OUT SALE
ON OUR ENTIRE STOCK OF QUALITY USED CARS

'57 Ford V-8 . . . . . $499
Fairlane Sedan. Fordomatic, radio and heater.

'58 Pontiac $899
Convertible. Power steering and brakes, hydramatic, radio, heater.

'61 Chev. V-8 . . . $1899
Near new 4-door. Big engine, automatic, radio and heater.

'59 Chev. V-8 . . . $1399
Bel-Air Sedan. Powerglide, big radio & heater, other extras. Turquoise and white.

'58 Buick $1199
Special Riviera sedan. Power steering and brakes, turbine drive. Sharp car.

'55 Chev. '6' $399
2-Door. Standard shift.

'58 Pontiac $1499
4-door Safari Wagon.Extra nice, power steering and all other custom accessories.

'59 Buick $1699
Invicta hardtop sedan.Light blue, matching interior. Unusually nice low mileage car.

'58 Buick $1499
Limited 2-door hardtop. Full power. Buick's all-time high in luxury, prestige and comfort. A gorgeous car.

'60 Ford V-8 . . . . $1699
Ranch Wagon. Automatic, radio, heater, whitewalls. Another sharp low mileage one owner car.

AVALON MOTOR CO.
Your Buick Headquarters
900 W. Anaheim — Wilmington
TE 4-6448 — Open Evenings and Sundays

PONTIAC CENTER FRANK REIMAN

Check These Used Car Values

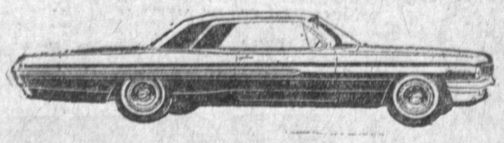

1962 PONTIAC GRAND PRIX DEMONSTRATOR **$3595**
Power steering and brakes, automatic drive, radio, heater, etc. Low mileage. New car guarantee.

'61 PONTIAC BONNEVILLE DEMONSTRATOR **$3095**
Sport Coupe. Automatic, power steering, brakes, windows and seat. One owner car. Carries new car guarantee.

'61 MERCURY 4-DOOR **$2695**
Automatic, radio, heater, power steering and brakes, air conditioning. Car owned and operated by conservative driver. A real cream puff.

'60 CHEVROLET 4-DOOR **$2195**
Automatic, radio, heater, power steering and brakes. Priced to sell. Carries written guarantee.

'59 PONTIAC CATALINA VISTA **$1995**
Automatic, radio, heater, power steering and brakes. Here is a sweetheart that is economical and dependable. Carries Reiman's written guarantee.

'57 PONTIAC HARDTOP **$1095**
Super Chief Sedan. Automatic, radio, heater, power steering and brakes. If you want a trouble free car, this is for you.

'56 CHEVROLET 4-DOOR **$695**
Automatic, radio, heater. You can't go wrong on this one, it's a winner.

Scores More to Choose from
Frank Reiman Pontiac
412 W. Anaheim in Wilmington
TE 5-3141 — SP 5-1037

PRESS WANT ADS DA 5-1515

HUNT RAMBLER DOES IT AGAIN!

2nd BIG WEEK

OF SENSATIONAL RAMBLER SALES

1962 RAMBLERS at CLOSEOUT PRICES

BUY NOW AND SAVE HUNDREDS OF DOLLARS!

ON NEAR NEW EXECUTIVE CARS

1962 Rambler Classic 2-Door
Stock No. 169A
$1798.80

★ Equipped with . . .
★ Radio
★ Heater
★ Whitewalls
★ Other Extras

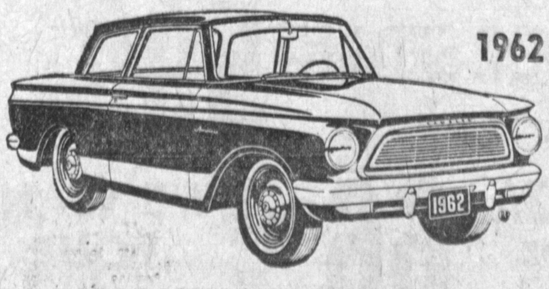

1962 RAMBLER 2-DOOR
Stock No. 00
$1697.60
Factory Equipped

News-Worthy Surprise!

LOW AS **$138** DOWN — LOW AS **$38.80** PER MONTH

ON THE RAMBLER OF YOUR CHOICE

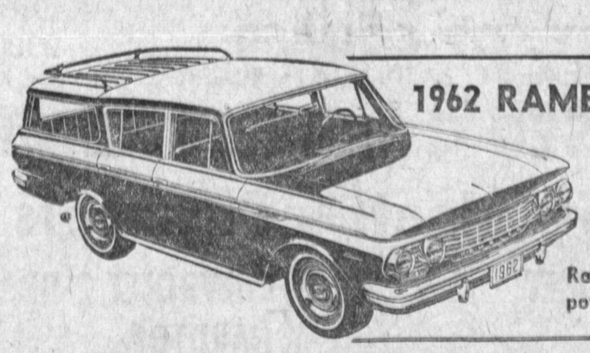

1962 RAMBLER CLASSIC 4-DOOR WAGON
Stock No. X7
$2404.80
Radio, heater, automatic, tilt cushion, individual seats, power pak, many other extras.

DRIVE 3 MILES-SAVE UP TO $800 NOW!

1962 AMBASSADOR SEDANS and WAGONS
Equipped with factory air conditioning, automatic drive, radio, heater, power steering, brakes, etc.
SAVE $ $ $

LARGEST SELECTION OF RAMBLERS IN SOUTHERN CALIFORNIA

1962 RAMBLER 4-DR. STATION WAGON
Stock No. 32
Equipped with radio, heater, reclining back, 2 tone paint, whitewalls, etc.
$1947.25

DRIVE A HUNT RAMBLER and START SAVING TODAY!

HUNT RAMBLER SALES

402-500 WEST ANAHEIM — **WILMINGTON** — TE 5-6646 — TE 5-6649
OPEN EVENINGS AND SUNDAYS