

Automobiles for sale 200 Automobiles for sale 200 Automobiles for sale 200 Automobiles for sale 200 Automobiles for sale 200 Automobiles for sale 200 Automobiles for sale 200 Automobiles for sale 200

FINANCE REALES

Want Private Parties to Take Over the Following Units

'61 MODELS

LANCER 2-door hardtop. If no cash pay \$23.47 mo. and assume balance of \$1582.27.
 VALIANT 2-dr. V-100. If no cash pay \$19.89 mo. and assume balance of \$1342.99.
 VALIANT 4-dr. V-200. If no cash pay \$24.83 mo. and assume balance of \$1478.20.
 CORVAIR Pickup, rampside. If no cash pay \$21.92 mo. and assume balance of \$292.82.
 DODGE 4-dr. If no cash pay \$22.59 mo. and assume balance of \$1578.15.
 COMET Station Wagon. If no cash pay \$24.18 mo. and assume balance of \$1728.4.

'60 MODELS

VALIANT 4-dr. If no cash pay \$19.92 mo. and assume balance of \$1149.50.
 DODGE 2-dr. If no cash pay \$19.92 mo. and assume balance of \$1349.96.
 FALCON 2-dr. stick. If no cash pay \$19.92 mo. and assume balance of \$998.72.
 DODGE 4-dr. If no cash pay \$19.07 mo. and assume balance of \$1378.16.
 VALIANT 4-dr. V-200. If no cash pay \$19.92 mo. and assume balance of \$1518.45.

'59 MODELS

DODGE 2-dr. If no cash pay \$22.59 mo. and assume balance of \$1047.4.
 PLYMOUTH Fury 2-dr. hardtop. If no cash pay \$19.49 mo. and assume balance of \$1280.40.
 FORD Station Wagon. If no cash pay \$19.16 mo. and assume balance of \$1239.21.
 DODGE Station Wagon. If no cash pay \$19.07 mo. and assume balance of \$1378.16.
 PLYMOUTH 2-dr. If no cash pay \$19.07 mo. and assume balance of \$792.18.
 FORD Galaxie Hardtop. Air conditioning. If no cash pay \$21.68 mo. and assume balance of \$128.80.
 PONTIAC 4-dr. If no cash pay \$21.68 mo. and assume balance of \$1465.89.
 DODGE 2-dr. If no cash pay \$17.92 mo. and assume balance of \$1098.36.

'58 MODELS

FORD Station Wagon. If no cash pay \$19.98 mo. and assume balance of \$649.85.
 FORD 2-dr. hardtop. If no cash pay \$18.86 mo. and assume balance of \$692.12.
 PLYMOUTH Station Wagon. If no cash pay \$19.49 mo. and assume balance of \$692.12.
 PONTIAC 2 dr. hardtop. If no cash pay \$18.58 mo. and assume balance of \$1048.10.
 T-BIRD, air cond. If no cash pay \$22.11 mo. and assume balance of \$1469.28.

'57 MODELS

CHEV. Station Wagon. If no cash pay \$19.98 mo. and assume balance of \$942.18.
 PLYMOUTH 4-dr. If no cash pay \$19.49 mo. and assume balance of \$598.40.
 DODGE 2-dr. hardtop. If no cash pay \$19.20 mo. and assume balance of \$410.49.
 PLYMOUTH 4-dr. If no cash pay \$18.38 mo. and assume balance of \$415.86.

'56 MODELS

FORD 4-dr. If no cash pay \$18.55 mo. and assume balance of \$598.82.
 DODGE 4-dr. H.T. Custom Royal. If no cash pay \$18.92 mo. and assume balance of \$659.18.
 CHEV. 4-dr. If no cash pay \$19.18 mo. and assume balance of \$456.92.
 FORD 4-dr. H.T. FL-500. If no cash pay \$19.10 mo. and assume balance of \$470.36.
 FORD 2-dr. If no cash pay \$19.46 mo. and assume balance of \$278.21.
 STUDE. 2-dr. Hawk. If no cash pay \$22.10 mo. and assume balance of \$551.45.
 PLYMOUTH Station Wagon. Stick and overdrive. If no cash pay \$20.42 mo. and assume balance of \$519.92.

TRANSPORTATION GROUP

'54 FORD 2-dr., \$29.58 mo.
 '54 PLY. 4-dr., \$26.18 mo.
 '54 DODGE 2-dr., \$24.88 mo.
 '54 OLDS 2-dr. H.T., \$31.00 mo.
 '54 DeSOTO 2-dr. H.T., \$28.10 mo.
 '54 DODGE 2-dr. H.T., \$24.47 mo.
 '54 CHEV. 2-dr., \$26.82 mo.
 '55 RAMBLER Wagon, \$27.40 mo.
 '55 DeSOTO 2-dr. H.T., \$24.20 mo.
 '55 OLDS 2-dr. H.T., \$26.10 mo.
 '55 PONTIAC 2-dr. H.T., \$21.18 mo.
 '55 CHRYSL. Sta. Wgn., \$29.80 mo.
 '54 LINC. Conv., \$19.18 mo.

ALL LOW PAYMENTS

All Credit Accepted

Pacific Acceptance Co.

MR. TALBERT
DA 8-1410

TORRANCE PRESS
WANT ADS
DA 5-1515

1960 FALCON. New tires, radio. Wholesale price \$1000, owner wants \$1100.
 FA 0-2770
 1959 FORD station wagon. Excellent condition, \$1095. Call evenings, FR 8-0291; days, FA 8-9832.
 '58 CHEVROLET Carry-All. Best offer, DA 4-5124
 FOR SALE: '59 Ford station wagon. Excellent good, \$1095. Call evens, FA 8-0291; days FA 8-9832.

WE WON'T SELL A USED CAR . . . WITHOUT A GUARANTEE

EVERY CAR ON OUR LOT HAS A 1-YEAR GUARANTEE

Check These Low Prices!

- 1954 PONTIAC 2-Door Hardtop.....\$ 280
- 1960 COMET 4-Door.....1570
- 1954 MERCURY Hardtop.....325
- 1957 MERCURY Turnpike Cruiser.....1175
- 1959 MERCURY Montclair Hardtop.....1650
- 1961 MONZA 2-Door.....2050
- 1955 MERCURY Montclair Hardtop.....550
- 1961 COMET 4-Dr Deluxe.....1850
- 1961 CADILLAC Convertible.....4800
- 1958 CHEVROLET 4-Door.....900
- 1957 PLYMOUTH 2-Door.....650
- 1961 LINCOLN Continental 4-Door.....4800
- 1959 EDSEL 2-Door.....850
- 1957 DODGE 2-Door Hardtop.....1100
- 1957 FORD 4-Door.....875
- 1957 FORD Convertible.....950
- 1958 MERCURY 4-Door.....1150
- 1957 MERCURY Hardtop.....940
- 1956 CHEVROLET Bel Air Hardtop.....875
- 1957 CHEVROLET Bel Air Hardtop.....1150

Most Are Deluxe Models and Fully Equipped

COME IN TODAY — OPEN EVENINGS
NO SUNDAY SELLING

CABRILLO MOTORS
—LINCOLN—MERCURY
1850 S. PACIFIC AVE.
SAN PEDRO TE 3-3577

PRESS WANT ADS DA 5-1515

Scott Robinson Pontiac

OFFERS THE

TERRIFIC TEMPEST

ON TERMS TO SUIT YOUR BUDGET

YEAR END PRICES NOW! — BUY NOW AND SAVE



1962 TEMPEST
4-DOOR SEDAN
Stock Number 56

\$229 DOWN
O.A.C.

\$69.90 Per Mo.

Includes: whitewalls, push button radio, O.S. mirror, deluxe discs, backup lites, tinted windshield, spare tire cover, crankcase vent, exterior decor group, custom interior trim, 3 speed stick.



1962 TEMPEST
LE MANS COUPE
Stock Number 135

\$229 DOWN
O.A.C.

\$77.39 Per Mo.

Includes: Exterior decor group, Le Mans custom option, push button radio, dual wipers, O.S. mirror, deluxe wheel discs, backup lites, tinted windshield, spare tire cover, crankcase vent whitewalls Tempest-Torque 140.

STEP UP TO A PONTIAC TEMPEST TODAY

"CREAM OF THE CROP" USED CAR BUYS

'59 HILLMAN
Convertible. Fire engine red, white top, red leatherette. Bucket seats, 4-speed transmission, radio, heater. Local one-owner car with only 33,000 actual miles. A cream puff.
\$895

'57 FORD
Ranch Wagon. Beautiful 2-tone with matching interior. Fordomatic, radio, heater, whitewalls. Original throughout. Extra nice.
\$795

'60 FORD
Starliner Hardtop Coupe. Blue with white top. Cruiseomatic, power steering and brakes, radio, heater, whitewalls. Local 1 owner car. 15,000 actual miles. A cream puff.
\$1895

'59 PONTIAC
Catalina Sport Coupe. Gleaming metallic blue trim, automatic, radio, heater, power steering, whitewalls. A real fresh 38,000-mile original car.
\$2095

'59 PONTIAC
Star Chief Hardtop Sedan. Hydramatic, power steering and brakes, radio, heater, whitewall tires. FACTORY AIR CONDITIONING. Extra sharp.
\$2095

'58 FORD
1/2-Ton Pickup truck. Blue and white, matching interior. Fordomatic, radio and heater, custom cab. Looks and runs like new. A steal.
\$1195

'62 TEMPEST
Le Mans Convertible. Sparkling burundy finish with matching bucket seats, automatic, radio, heater, whitewalls, very low mileage. Showroom new at a used car price.
\$2745

'59 STUDEBAKER
Lark Station Wagon. Radio, whitewalls, full leatherette interior, stick shift with thrifty overdrive transmission. Exceptionally clean.
\$1195

'58 VOLKSWAGEN
4-speed transmission, heater, leatherette, bucket seats, extra sharp.
\$1095

'58 CHEVROLET V-8
Impala Sport Coupe. Stick shift, big engine, candy apple red finish, contrasting interior, radio, heater, whitewalls. This one won't last long.
\$1495

'59 FORD
Galaxie Hardtop Sedan. Polar white, contrasting trim, cruiseomatic, power steering, radio, heater, whitewalls. AIR CONDITIONING. One of the best around. A steal.
\$1495

'57 FORD V-8 RANCHERO
Fordomatic, radio, heater whitewalls, 2-tone powder blue and white, contrasting vinyl trim. A real hard-to-find model.
\$1095

FREE 12,000 MILE OR 12 MONTHS WARRANTY ON THESE USED CARS

We Also Have a SELECT Stock of All Other Makes and Models!

SCOTT ROBINSON PONTIAC

Your Local Authorized Pontiac-Tempest Dealer

20340 Hawthorne Blvd., Torrance

Open Evenings and Sunday

New Car Phone
FR 1-3521

Service Department Open Monday Nights
'til 9:30 p.m. for Your Convenience. Closed Sat.

Used Car Phone
371-3525

Now Is Your Opportunity To Make a Good Car Buy

VACATION TIME BARGAIN BUYS

Brand New Cars or Guaranteed Used Cars

BE A HAPPY DRIVER . . . CHECK THESE BARGAIN CAR BUYS TODAY

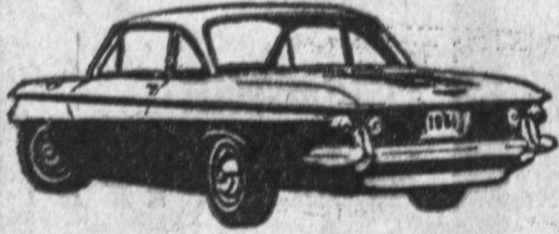

All '61 Models Must Be Sold

SAVE \$\$\$

GLEDHILL CHEVROLET

304 East Anaheim Wilmington
TE 4-3491—Open Evenings and Sunday

MEET DON FEILER

New & Used Car Sales
AL ORTALE
RAMBLER



DON FEILER

Don is a member of the sales team that won 1st place in Rambler's May-June and July sales contest.

The contest is over, says Don, but our willingness and extended efforts to place you in a select used car or a new Rambler of your choice shall continue. Please call on me at any time, it's a privilege to assist you.

"REMEMBER, AT AL ORTALE RAMBLER YOU ARE TREATED AS THOUGH YOU ARE EXPECTED TO RETURN AGAIN—AND USUALLY DO."

AL ORTALE RAMBLER

1885 TORRANCE BLVD. FA 8-9222
20611 HAWTHORNE BLVD. FR 1-1244



NEW PONTIAC-TEMPEST

Trade-Ins at

LOW, LOW PRICES

FRANK REIMAN

PONTIAC CENTER

412 West Anaheim Wilmington
Open Evenings and Sundays

NEW 1962

VALIANT

\$1742⁷⁹

Plus Tax, License and Freight

CARL'S MOTORS

1200 N. Avalon Wilmington
TE 5-3131 Open Eves. 'Til 9 p.m.

BIG NEW AND USED CAR SALE

NOW IN PROGRESS

VEL'S FORD

1600 Cabrillo Ave. Torrance
FA 8-5014

PUBLIC NOTICE

Balances Are Owning on These Cars We Must Dispose of Immediately.

'56 CHEVROLET HARDTOP

(Lic. KJY 315)
Take over with \$22 cash, just pay \$7.32 per week with no other cash and assume an unpaid balance.

'61 FALCON SEDAN

(Lic. VVN 748)
Take over with \$61 cash, just pay \$7.32 per week with no other cash and assume an unpaid balance.

'56 OLDSMOBILE HARDTOP

(Lic. LDW 925)
Take over with \$24 cash, just pay \$7.32 per week with no other cash and assume an unpaid balance.

'56 FORD 9-PASSENGER WAGON

(Lic. QBT 143)
Take over with \$28 cash, just pay \$7.32 per week with no other cash and assume an unpaid balance.

'60 CORVAIR SEDAN

(Lic. TBC 179)
Take over with \$24 cash, just pay \$7.32 per week with no other cash and assume an unpaid balance.

CALL CREDIT MGR., SP 5-3082



RAMBLERS—WE HAVE 'EM

'59, '60 and '61 Sedans and Wagons

Low as \$1295 Full Price

HUNT RAMBLER SALES

402-500 West Anaheim Wilmington
TE 5-6646—TE 4-6383
Open Evenings and Sunday

AL ORTALE RAMBLER

WILL ALLOW

\$300 . . . Yes . . . \$300

FOR ANY JALOPY ON A NEW

'62 RAMBLER

IN OUR STOCK NOW

\$250 IF YOU TOW IT IN

LONG-LOW BANK RATES

AL ORTALE RAMBLER

1885 TORRANCE BLVD. FA 8-9222
20611 HAWTHORNE BLVD. FR 1-1244