TRUCK LOAD SALE

HUNT RAMBLER'S Money-Saving OFF-THE-TRUCK SALE!

Neighbors, We Have New '62 Ramblers Arriving Daily by the Truckloads. Space is at a Premium—We Must Sell These Ramblers Now—So We Are Holding This Outstanding Sale!!

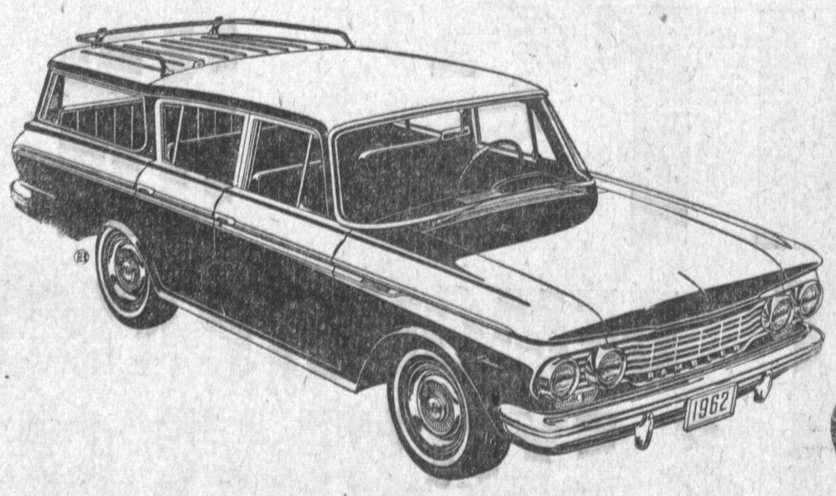

So . . . Come and Get 'Em

You Wash and Detail Them—WE'LL SERVICE THEM!

Save Like Never Before!

On the New Rambler of Your Choice

- 2 and 4-DOOR SEDANS
- STATION WAGONS
- CONVERTIBLES
- '400' MODELS

SAVE

SHOP AROUND FIRST—SO YOU WILL KNOW YOU ARE GETTING THE BEST DEAL
SENSATIONAL OFF-THE-TRUCK BARGAINS AT TERMS TO SUIT YOU . . . NOW

SAVE LOW AS **$138.00** DOWN Plus T. & L.

Payments Tailored to Suit Your Budget

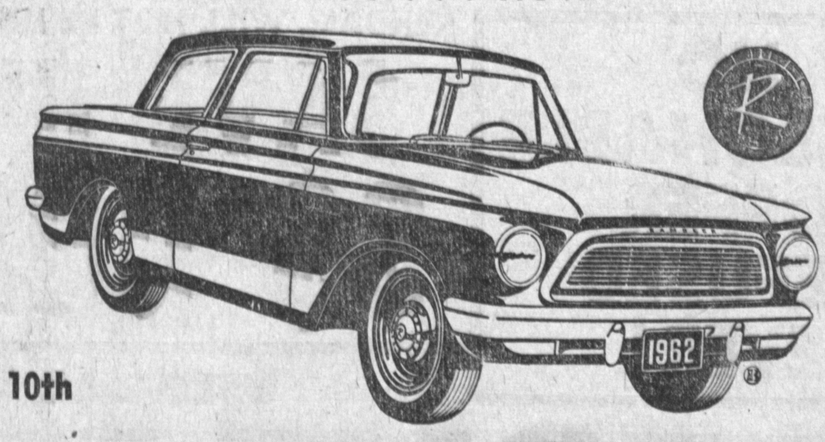

HURRY—COME IN TODAY FOR THESE OUTSTANDING VALUES

This OFF-THE-TRUCK SALE Ends Sunday, June 10th

HUNT RAMBLER SALES
WILMINGTON

402-500 W. ANAHEIM
OPEN EVENINGS

TE 5-6646 — TE 5-6649
OPEN SUNDAYS

Vel's Ford

ANNOUNCES

PARTS AND SERVICE DEPARTMENT NOW OPEN NIGHTLY 'TIL 9 P.M.

For Your Added Convenience

★ The South Bay's most completely stocked parts department.

★ Vel's complete service facilities.

Now at your disposal nightly 'til 9 p.m.
Monday Through Friday

★ This Week's ★
Service Special
Complete
BRAKE ADJUSTMENT
Only **99¢**

Vel's Ford

1420-1600 Cabrillo
Downtown Torrance

'62 BUICK Car of the Year

Order Your Buick Special Today

$2474 FULL PRICE

YOU CAN BUY HERE FOR LESS!

Includes Turbine Drive Transmission, Heater, Defrosters, Directional Signals, Dual Arm Rests, Electric Windshield Wipers, Air Cooled Brakes.

ALL MODELS AND COLORS TO CHOOSE FROM!
SKYLARK—SPECIAL Aluminum V-8—20 Miles Per Gallon
ALL NEW V-6—25 Miles per gallon
25 NEW CAR TRADES TO CHOOSE FROM

BUTLER BUICK

400 S. Sepulveda
FR 4-8968

Open 7 Days 9 to 9

Manhattan Beach
SP 2-1431

A SPECIAL MESSAGE

SCOTT ROBINSON PONTIAC

IS OUT TO BREAK ALL SALES RECORDS

NOW'S THE TIME FOR THAT EXTRA HIGH TRADE-IN ALLOWANCE

'62 PONTIACS
- CATALINAS AND THE GRAND PRIX
- BONNEVILLES

'61 TEMPESTS
- SEDANS
- COUPES AND LE MANS
- WAGONS

ALL SERVICED AND READY FOR IMMEDIATE DELIVERY
Down Payment and Monthly Payments Arranged to Suit You

★ ★ ★ ★ ★ ★ ★ ★ ★ ★

"CREAM OF THE CROP" USED CAR BUYS

'60 MERCURY
Montclair Hardtop Coupe. Beautiful honey beige, white top, Cruiseomatic, power steering, radio, heater, whitewalls, full leatherette interior. This car positively immaculate inside and out.
$1995

'61 TEMPEST
Deluxe sedan. Sparkling arctic white with Burgundy leatherette interior. Hydramatic, radio, heater. Very low mileage. Just like brand new.
$2095

'61 BONNEVILLE
Convertible. Striking metallic blue with white top. Hydramatic, radio, heater, power steering and brakes, power windows, whitewalls, genuine leather interior. Carries a new car warranty. Compare this for quality and price.
$3195

'62 PONTIAC
Bonneville Coupe. Power steering, brakes, windows and seat. Factory air conditioning, radio, heater, automatic, whitewalls. Only 7000 actual miles. Showroom fresh.
$4295

'62 CHEVROLET
TRUCK AND CAMPER
Truck has heavy duty springs and clutch, leatherette interior, stick shift, custom side moulding. Camper has butane stove, ice box, sink, electric lights, extra storage space, beautiful paneled in natural wood throughout. Entire units brand new. A vacationer's dream.
$2795

'60 VALIANT
Deluxe 4-Door. Beautiful sea foam mist finish. Automatic, radio, heater, whitewalls. Positively gorgeous.
$1395

'60 FORD
4-Door Station Wagon. Polar white, gold interior. Cruiseomatic, power steering, radio, heater, whitewalls. Exactly the right wagon for that summer vacation. Extra nice.
$1995

'60 FALCON
Deluxe Coupe. Light blue finish with blue deluxe interior trim. Fordomatic, radio, heater, whitewalls. If you're looking for economy, this is for you.
$1395

'59 CHRYSLER
New Yorker Hardtop Sedan. Beautiful powder blue and white 2-tone, matching interior. Automatic, power steering, brakes, radio, heater, whitewalls. Here's luxury at a low price.
$1995

'59 PONTIAC
Catalina 4-Door. Sparkling arctic white, gold top, power steering and brakes, radio, heater, whitewalls. Thrifty (stick shift) transmission. Original throughout. Looks like new. A steal.
$1595

'60 RAMBLER
Super 4-Door. 2 tone tan and bronze, radio, heater, whitewalls. Economical stick shift. Real sharp.
$1195

'58 CHEVROLET
Impala Sport Coupe. Polar white with fawn trim. An absolutely flawless car inside and out. Automatic, power steering, radio, heater and whitewalls.
$1295

FREE 12,000 MILE OR 12 MONTHS WARRANTY ON THESE USED CARS
We Also Have a SELECT Stock of All Other Makes and Models!

SCOTT ROBINSON PONTIAC

Your Local Authorized Pontiac-Tempest Dealer

20340 Hawthorne Blvd., Torrance

Open Evenings and Sunday

New Car Phone
FR 1-3521

Service Department Open Monday Nights 'til 9:30 p.m. for Your Convenience. Closed Sat.

Used Car Phone
371-3525

'60 LARK . . $1199
Convertible. Radio, heater, economical stick shift, whitewalls. Runs like a top.

TRY US FOR THE FINEST
Paul's Chevrolet
2 Locations
1640 Cabrillo FA 8-1640
20725 Hawthorne Blvd. FR 1-1284

'57 T-BIRD. Full power, port holes, Fordomatic, power steering, brakes, windows and seats, radio, heater. PJU 103. $50 delivers. Can finance balance of down and contract on approved credit. Vel's Ford Sales, 3720 Pac. Coast Hwy. FR 5-5088.

'59 El Camino $1799
Stick shift, radio, heater, whitewalls, solid black finish.

MANY MORE "OK" VALUES
TRY US FOR THE FINEST
Paul's Chevrolet
2 Locations
1640 Cabrillo FA 8-1640
20725 Hawthorne Blvd. FR 1-1284

'61 RANCHERO. Like new. Raven black. Stick shift. Radio and heater. VVM. 020. $35 delivers. Can finance balance of down and contract on approved credit. Vel's Ford Sales, 3720 Pac. Coast Hwy. FR 5-5088.

RECLAIMED UNITS
'60 Ford Ranchero
'60 Falcon 4-Door
'60 Valiant
'59 T-Bird Convertible
'59 Plymouth Convertible
'59 Ford Station Wagon
'59 Pontiac 2-Dr. Hardtop
'58 Dodge 2-Door
'58 Ford 2-Door Hardtop
'57 Ford 2-Door Hardtop
'57 Chevrolet 4-Door
'56 Dodge 2-Door
'56 Chevrolet 2-Door
'55 Plymouth 4-Door
'55 Ford Station Wagon
'54 Chevrolet
'54 Buick
'53 Dodge
'53 Chrysler
Take over unit with small down and assume several reasonable installments.

All Credit Accepted
Pacific Acceptance Co.
Mr. Warren, Territory Coordinator
DA 8-1410

DON'T GO IN CIRCLES

USE A PRESS WANT-AD
TO BUY—TO SELL—TO TELL
Call DA 5-1515
A Courteous Ad-Taker Will Be Glad to Help You