

## North High School Lists 310 'Sammy' Award Names

Invitations have been sent to the parents of 310 North High School students nominated for the first annual Sammy Awards to be presented at the Scholastic Awards Banquet June 11 at 6:30 p.m.

The top three students are now being selected from each of the 22 specified areas. The two semi-finalists will receive a certificate of excellence, and the top winner will be awarded a "Sammy" Saxon trophy.

Students nominated in the various areas are:

**Physical Education, boys:** Doug Airhard, Eugene Barnett, Dennis Bernhardt, Ronald Brigham, Charles Crompton, Gordon Duncan, Stanley Epstein, Arthur Felix, Steve Goodwin, Mike Henesey, G. G. Jackson, Johnny Kimes, Robert Kirkman, Dennis Knepper, Ronald Kuboshige, Dan Manzanar, Howard Phillips, Tom Reis, James Ryan, David Shoup, Robert Snyder, David Turcott, Jim Washer and Gary Zayakosky.

### SCHOLARS

**Graduate Scholars:** Jonathan Beck, Susan Bredman, Milton Damerow, Paul Edwards, Gregory Jackson, Peter Juul, Diane Loken, Sandra Lindsay, David Lippman, Myra McClendon, Joan Nabs, Joji Otani, Anita Perry, Sandra Peterson, Carol D. Robinson, Joel Rosenblatt, Pamela Schummer, Toni Sheets, Elizabeth Shiomichi, David Shoup, Betty Tomblay, David Turcott and Barbara Woodruff.

**Business Department:** Billie Carol Allen, Marion Bell, Gilbert Brahm, Bruce Cluff, Mary Frances Hon, Barbara Jackson, Phillis Jorgensen, Amy Kawaguchi, John Krone, Carolyn Lancing, Judith McPheeters, Sandra Millhorn, Joan Nash, Mary Nolan, Judy Petty, Karen Rahe, Linda Ries, Carol Jean Robinson, Cheryl Sale, Beverly Turnquist, Patricia Varvel, Lynne Waters, Ailene Yokoyama, Gary Zayakosky.

**Industrial Arts Department:** Edward Babic, Barry Brackett, Steve Garfield, Ronald Gowin, Dale Hiltgren, Robert Kirkman, Robert Martin, Mike Phillips, Don Powell, Steve Rell, Ronald Scott, Kenneth Smuland, Glen Terry, Norman Wagner, Carl Zich.

**Math Department:** Elias Baumgarten, Jan Beck, Douglas Cook, Milton Damerow, Norman Dow, Harry Dunlap, Stuart Goodgold, Cynthia Griffin, Greg Gunn, Douglas Jackson, Gregory Jackson, Peter Juul, Linda Kennedy, Ronald Kubishige, David Lippman, Lee McClendon, Pamela Schummer, Jane Sewell, David Shoup, Pamela Skalko, Kenneth Tadlock, Becky Tapia, David Turcott, Christine Wood.

**Work Experience:** Donna Bayliff, Richard Begando, Sylvia Cotta, Patricia Hardy, Patricia Houlihan, Michele Kirschner, Roger Petersen, Deanne Radar, Cheryl Ralf, Vickie Ramirez, Janet Sandberg, Wayne Wright.

**Drama Department:** Ben Aiman, Anna Alden, Yvonne Colletti, Sharon Cross, Janice Elwell, Lori Hansen, Paul Harman, Rita Hoffman, Neal Hollister, Leonard Jackson, Don Jenkins, Steve Plakos, David Smith, Ken Soto, Kip Whelan, Claudia.

**GOVERNMENT**  
Student Government: Jeffrey Bell, Bruce Cole, Clifford Crain, Jeri Lynn Creekmore, Carol Edwins, Carey Hubert, Melissa Matheny, Marlane Norsoph, Richard Parker, Sandra Rayes, Carol Diane Robinson, Elizabeth

Shiomichi, Sandra Weddle, Barbara Woodruff.

**Journalism:** Kathy Golphene, Lynne Hanson, Charles Harris, Patrick Lininger, Carol Miller, Sandra Peterson, Toni Sheets.

**Service - Boy:** Clifford Crain, Paul Edwards, Arthur Felix, Lee McClendon, Michael Nikoloff, Michael Nichols, Marvin Richards.

**Art Department:** Jeri Lynn Creekmore, Janet Detweiler, James Dilts, Harry Dunlop, Don Fleps, Douglas Grandpre, Howard Gribble, Michael Gutsch, Don Lewis, Richard Mooney, Florence Pfeffer, Della Preble, Pierre Rademaker, Pat Sims, Janie Tussing, Janet Watt.

**Foreign Language Department:** Elias Baumgarten, Douglas Cook, Milton Damerow, Arthur Felix, Carolyn Gaylor, Stuart Goodgold, James Grandpre, Gregory Jackson, Myra McClendon, Barbara Nix, Anita Perry, Carol D. Robinson, Joel Rosenblatt, Pamela Schummer, Carol Scoville, Elizabeth Shiomichi.

**English Department:** Billie Allen, Elias Baumgarten, Miller Bell, Susan Bredman, Sinclair Cleveland, Susan Edwards, Kathy Eggum, Linda Faulk, Raquel Fillen, Mary Fouguet, Sturat Goodgold, Peter Gregora, Peggy Hasegawa, Dale Hiltgen, Raymond Hunter, Linda Kennedy, Sandra Lindsay, Lee McClendon, Joan Nash, Joel Rosenblatt, James Ryan, Pamela Schummer, David Valenska, Johanna Whobrey.

### MUSIC

**Music Department:** Diana Burns, Sinclair Cleveland, Merry Deasy, Mike Dominguez, Mary Feldbusch, Rachel Fillon, Phoebe Garcia, Patricia Hardy, Steve Macklin, Gene Meese, Kathy Mitchell, Mary Reeh, Pam Schummer, Robert Williams.

**Girls Physical Education:** Barbara Alexander, Judy Alexander, Marion Bell, Cheryl Blom, Sandra Bromlett, Janet D'Alaio, Sharon Edwins, Janice Elwell, Sandra Fittinger, Shirley Hayakawa, Adele Hock, Dana Lawson, Sharon Layton, Susan Maulton, Shirley Ono, Marporie Proffitt, Vickie Ropp, Nancy Shartle, Rebecca Tacia, Judy Vincent, July Walters, Joyce Weekly, Johanna Whobrey, Ann Yokoyama.

**Service-girl:** Bonnie Biffle, Susan Bredman, Lois DeGroot, Amy Kawaguchi, Joan Keller, Sharon Kupka, Melissa Matheny, Kathy Meyn, Janice Moore, Judy McPheeters, Linda Peters, Sandra Peterson, Toni Sheets, Elizabeth Shiomichi.

**G.A.A.:** Barbara Alexander, Cheryl Blom, Jackie Leneker, Vicky Mongar, Judy McPheeters, Shirley Ono, Kieko Otani, Diane Reis, Vickie Ropp, Mary Swanson, Rebecca Tapia, Pat Trapanier, Judy Waters, Janet Watt, Marianne Waters, Joyce Weekly.

**Speech:** Barbara Alexander, Leonard Basinger, Elias Baumgarten, Maureen Bereskin, Bronner Crowell, Peter Gregora, Karen Jackson, Michael Jones, Judith Morgan, Sandra McPheeters, Sandra Rayes, Carol D. Robinson, Kris Whitley, Claudia Wilkens, Judith Wolford.

**Social Studies:** Richard Ashley, June Bell, Maureen Bereskin, Douglas Cook, Cathy Oan, Mary Fouguet, Dennis Gregg, Carol Kridner, Shirley Loyd, Maxine Maline, Irvin McClendon, Robert Nagel, Carol O'Connor, Joel Rosenblatt, Pamela Schummer, Carol Scoville, Jane Sewell, Anita Weaver, Judith Wolford.

## El Camino Art Students To Display Paintings

Paintings by six El Camino art students are tentatively scheduled to go on display this summer in Washington, D.C. in an all-El Camino College art exhibit.

**Athletics:** Jon Beck, Jeff Bell, Joe Castorena, Dan Claxton, Mike Cox, Ronald Davidson, Norman Dow, Sam Garcia, Mike Hanchett, Carey Hubert, Kurt Klein, Robert Martin, Bob Mirabella, Richard Mooney, Richard Parker, John Rance.

**Science Department:** Milton Damerow, Linda Faulk, Roy Huback, Russel J. Roy Huback, Russell Johnson, Diane Liken, Melissa Matheny, Gordon McBeath, Irvin McClendon, Joan Nash, Richard Parker, Kristin Pederson, Sandra Rayes, Renee Sadow, Marvin Richards, Jean Rigsby, Pam Schummer, Susan Shimmie, Robert Suyehara, Tacia Lewis, Mas Uchida, Lynne Wayne, Sandra Weddle, Joyce Weekly.

**Homemaking:** Karen Brown, Patricia Clark, Delaine Couchman, Sharon Edwins, Mary Jo Evans, Rochell Hasson, Frances Hon, Patricia LaCoe, Mary McMains, Melanie Mellinger, Carol Miller, Barbara Norman, Diane Potter, Betty Tremblay, Judith Walters, Jinx Wright.

Chosen from work displayed in the ECC art show last week by art instructors Mildred Walker and Willie Suzuki, the paintings are to be submitted with a short, written statement telling the meaning of the artist's work.

"The show will be sponsored by the American Association of Junior Colleges and will include the work of El Camino students exclusively," Miss Walker said.

"Subjects of the works range from total non-objective to abstract representation," Miss Walker added.

Works chosen to be shown in the exhibit were done by James Cappo, Inglewood; Frances Nagai, Gardena; Jack King, Gardena; David Patterson, Inglewood; Adrian Van Euchtelen, Redondo Beach, and Fred Paul, Torrance.

Van Suchtelen, Patterson and Nagai received awards, contributed by the Gardena Rotary Club, in the El Camino art show for their paintings.

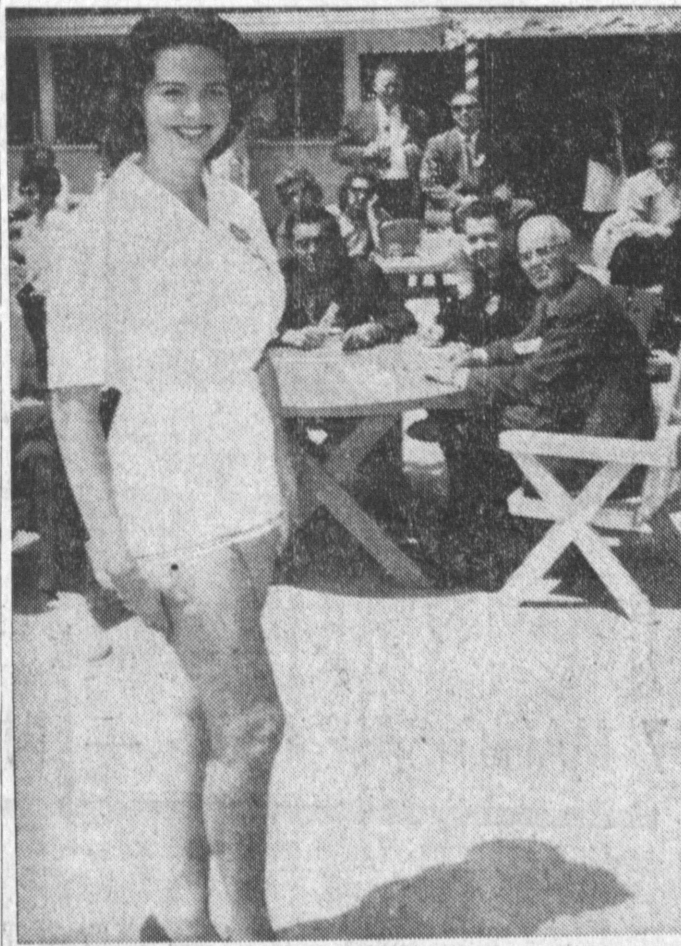

**CROWNED** — Margie Reed, Miss Merry-Go-Round, was crowned Miss Nu-Pike, by Southland editors at the Long Beach amusement zone's Press Day party. Judges included (left to right) Joe F. Orsino, general manager, Long Beach News; Carol Gewin, city editor, Garden Grove Daily News; and Sterling Bemis, assistant managing editor, Long Beach Independent, Press-Telegram.

## I'M NEW HERE

Sharon Dee, daughter of Mr. and Mrs. Claude L. Chambers, 1229 E. Jay St., Torrance, May 27.

David Bray, son of Mr. and Mrs. Tino Trujillo, 615 Apt. 2, Amopola, Torrance, May 27.

Carol Anne, daughter of Mr. and Mrs. Robert W. Thomas, 6601 San Homero Way, Buena Park, May 27.

Douglas Mitsuru, son of Mr. and Mrs. Mitsuru Inaba, 7491 Jurupa Rd., Riverside, May 27.

Kevin Michael, son of James Ray and Evelyn Cabe Woofar, 2359 Maricopa Pl., Torrance, May 29.

Terri Elizabeth, daughter of Mr. and Mrs. Delmar James, 23304 Walnut St., Torrance, May 30.

Michael Charles, son of Mr. and Mrs. C. Monaghan, 3738 W. 172nd St., Torrance, May 29.

Thomas Francis, son of Spencer and Anne Deland, 3219 Gates Ave., Redondo Beach, May 30.

Darla Sue, daughter of Gary and Ardeath Reid, 2402 Harriman Ln., Redondo Beach, May 27.

Steven Gerald, son of Mr. and Mrs. Gerald Ash, 1225 Milton St., Torrance, May 24.

Gerald Theodore, son of Mr. and Mrs. Jerry Ted Yoa-kum, 15011 Chadron Ave., Gardena, May 22.

Nolan Mark, son of Mr. and Mrs. Wayne Nolan Gardner, 2305 W. 178th St., Torrance, May 21.

Lisa Mae, daughter of Mr. and Mrs. Edward L. Scamp, 249 E. 69th St., No. Long Beach, May 22.

Karen Louise, daughter of Mr. and Mrs. Anthony James Hilton, 1140 W. 228th St., Torrance, May 21.

Susan Gay, daughter of Mr. and Mrs. George Kridner, 18332 Yukon Ave., Torrance, May 22.

Sharon Kay, daughter of Mr. and Mrs. Ralph Compton III, 68 Crest Rd., Rolling Hills, May 25.

Troy Glenn, son of Barbara and Dick Erskine, 541 E. 223rd St., Torrance, May 26.

George Wealey, son of Mr. and Mrs. George and Loretta Humphries, 22325 S. Vermont, Torrance, May 24.

### WALKER

Albie Person of the Los Angeles Angels is the smallest player in the major league. That, plus a keen eye, are two of the reasons why he can cajole walks galore from the opposition. In

# Every Day, More New Glendale Federal Savers Say ...

# "LOVE THAT 4<sup>3</sup>/<sub>4</sub>"

## SEATTLE WORLD'S FAIR LIFT

ECONOMY FRI., SAT., SUN.

- INCLUDES:**
- Round Trip FAIR LIFT Flight.
  - 2 Nights Aboard the S.S. CATALA (Double Stateroom)
  - 3 Days of The Fair
  - 1 Admission to The Fair
  - Transfers to and from the Airport in Seattle
  - Refreshments on Flights

**99<sup>50</sup>**

PLUS TAX

FOR GROUPS

EVEN LOWER RATES

**SPACE AGE TRAVEL  
& TOURS**

21170 Hawthorne Blvd.  
TORRANCE FR. 1-127

The word is really getting around... you get ahead; and stay ahead with the higher earning power your savings enjoy at Glendale Federal.

The economic power of Glendale Federal Savings generates the power of profit... and that profit is passed right on to our savers. There's the power of security, too. Savings accounts are insured to \$10,000 by a permanent U.S. Government agency.

It's as easy as can be to get the benefits of Glendale Federal's higher earning power. It takes only a few minutes to open your account in person or by mail at any of Glendale Federal's eleven convenient offices.

You'll say... along with more than 150,000 other profit-sharing savers... "Love that 4<sup>3</sup>/<sub>4</sub>%".

Accounts opened by the 10th of any month earn from the 1st of that month.

**FEDERALLY  
CHARTERED**

Glendale Federal is federally-chartered and supervised. It is a mutual institution with no private stockholders. All earnings go to our account holders or into reserves to assure the continued payment of high earnings in the years ahead.

**TORRANCE OFFICE**

3832 Sepulveda Boulevard Frontier 8-8331



OFFICES IN: ARCADIA, 100 S. First Ave. • CANOGA PARK, 22021 Sherman Way • EL MONTE, 10952 E. Valley Blvd. • FULLERTON, 320 N. Harbor Blvd. • GLENDALE, 401 N. Brand Blvd. • MONTROSE, 2350 Honolulu Ave. • PACIFIC PALISADES, 15215 Sunset Blvd. • SAN PEDRO, 556 W. Ninth St. • STUDIO CITY, 12191 Ventura Blvd. • TORRANCE, 3832 Sepulveda Blvd. • WESTWOOD VILLAGE, 1090 Westwood Blvd.