Slate Registrations for Summer Fun

PRESS Sports

LET'S GO BOWLING

With Carmen Fuscardo

The Gable House was jammed packed with excitement this past Saturday afternoon. General Telephone Co. held a Scotch Doubles, the winners will be posted in the following edition.

"On Your Honor Bowl" got a big play. Jerry decided to give all the office workers a chance for practice, so now you can honor bowl on Saturday from noon until 6 p.m.

"Bowl a Round" was given a whirl by enthusiastic bowlers, with an eye on a trip to Hawaii, plus big weekly cash prizes.

LEAGUE WINNERS

Winding up their winter league season was the D.A.C. Product Support league. Crowned was Team No. 11 (Hi Five) as champions. Bowling for the winners are F. Matz, 153; C. Campbell, 162; R. Higgins, 163; and women D. Starai, 116; and L. Starai, 146.

Top honors for high series went to J Hamilton with a 610, C. Campbell rounded out the game honors with a fine 237. For the ladies, P. Muro shot a 531 series and Marge Wilkerson has a 224 high single game.

The Hi Five had a 2942 team series, Fearless '5 had a season high game of 1053 to their credit. Nice bowling, D.A.C.

TOP SCORES

Bowling for the G.H.B.A., Bernice Marshall tallied a 204 in open play. Dorothy Sherritt posted her first 200. Dottie was walking on cloud nine.

Two of the fair sex also converted the 6-7-10 split; Eleanor Seeber for the Thursday night mixed four and Donna L. Cisco in open play.

In the Junior group, Bob Derweiler had a 223, bowling for the 350 Scratch, Jim Pasquale rolled a 202.

LEAGUE OF THE WEEK

The Sundowners get top billing this week. This league consists of 14 teams, mixed handicap foursome. To date the Hi Hopes are leading. The high series is held by Raymond Gregory with a 599. K. Hartsack has high single game with a 234. For the women, Marian Rotalante has high series with a 464 and Kihie Hush has high game with 180.

Arny Sherrill, filling in, scattered the pins for a nice 224. The Bowleros are holding the team high series with 2132, the "No Hopes" have high single game with 769.

Arny leads the league with a 202 average, Raymond Gregory is second with a 199, and K. Hartsack is third with a 196. We are expecting big things from this league.

SPECIAL EVENT

Sunday, July 8, is the date for installation for officers of the G.H.B.A. Cocktail hour is from 7 to 8. This is a big chance to get acquainted with new friends and members. Dinner is at 8 p.m. Dancing by the Ike Carpenter Trio will climax a wonderful evening of fun . . . "What, no bowling?"

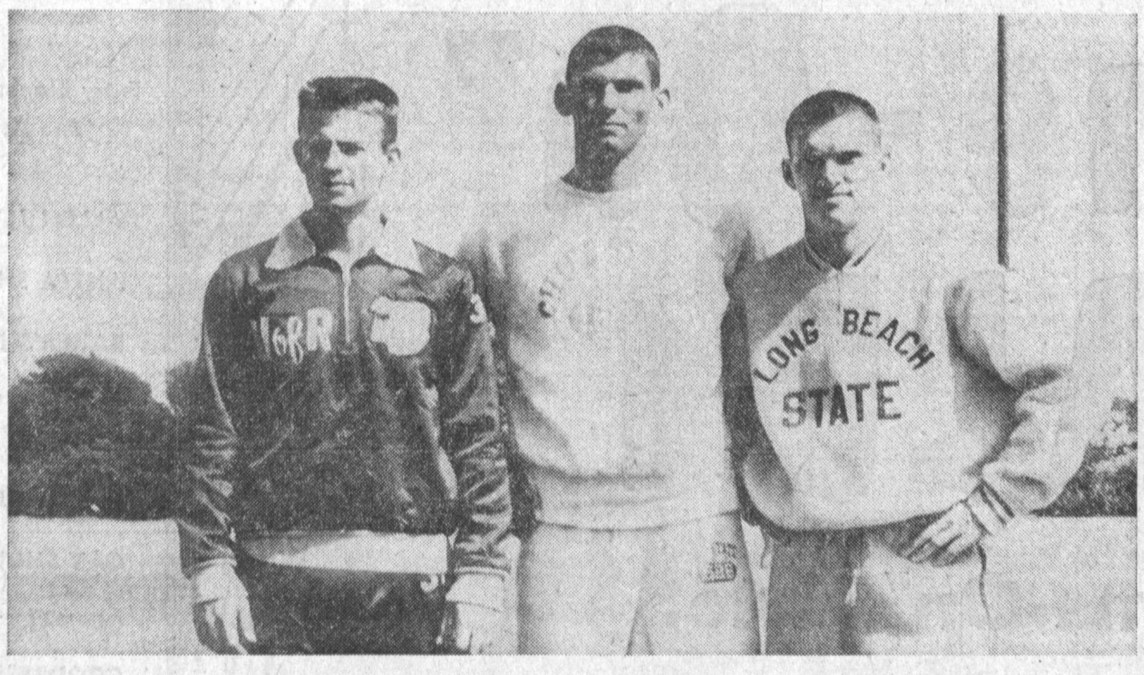

LOCAL GRAD-STARS—Three outstanding athletes, all graduates of Torrance High School, shone at Saturday's NCAA small college track meet in Santa Barbara. Above, Jim McDougall, soph at LBSC and '58 THS grad, and recognized as one of the top pole vaulters in the nation, hit 14'2"; high jumper Bill Edwards, '60 SHS grad now attending the University of Redlands, hit 6'0" for a third place; and 880-yard runner Bill Schipper, '58 THS grad now attending Chico State, made the distance in 1:57.2. This was his debut in the event. (Jerry Schipper Photo)

Signups Underway for All Park-Recreation Dept. Athletic Activities

Registrations for all Torrance Recreation Department 1962 summer activities will be accepted at "Registration Open House" to be held May 23-25, 2-8 p.m., today, Thursday, Friday, May 26, 9 a.m. to 12 noon on Saturday at the Victor E. Benstead Plunge at 3331 Torrance Blvd. Activities for which registrations will be accepted include swimming classes for children and adults, swim bus service tickets, modern dance instruction, "Fun Thru Music," youth drama workshop, arts and crafts classes, space age junior cooks, golf lessons for youth and adults, tennis lessons for youth and adults, creative arts workshop, Chippewa Pow Wow Day Camp, Camp Clatawa in the mountains, dog obedience class for children, and Housewives' Bowling league.

Schedules for these programs are available at the Recreation Department in the City Hall, 3331 Torrance Blvd.

EXPORTS

U. S. automotive exports exceeded imports by a ratio of 3.6 to 1 in 1961. During the years 1960 and 1961, the balance of automotive trade in favor of the United States was $1,700,000,000.

Summer Nature Classes Slated

The Torrance Recreation Department is starting a junior naturalist club for boys and girls, eight years through 12 years of age. The next meeting of the group will be held at Walteria Park, 3855 242nd St., Thursday, May 24, from 4:15 to 5:15 p.m.

Activities will include nature study, collecting, nature crafts, "discovery" field trips, movies and slides. Adults interested in nature study, and assisting with this program, are asked to contact John Ferstead, FA 8-5310, Extension 263, or attend the meeting.

League Leading Cardinals Drop Game, 16-15, to Giants

By Lanny Weissman, Age 10

Cardinals scored six times in the bottom half of the sixth inning and had the tying run at second and nobody out but still lost 16 to 15 as the runner died at second, in Tordondo Little League sessions Sunday.

Martin Martinez stuck the whole game out for the Giants with Martin Dome behind the plate. Gary Palmer pitched four innings for the Cards and Jerry Brisco the other two. Gordon Swan and Gary Jackman did the catching. The Cards had one big hitter with Gary Jackman going four for six. The Cardinals put together some fine fielding making two double plays.

Glen Wales won his third consecutive victory by beating the Athletics 14 to 8. Terry Berrier started for the Athletics with Ronnie Collie doing the relieving. Jack Nance caught for the Seals while Ken Walker did the catching for the Athletics.

Angels beat the Orioles 15 to 9 with Kenny Halle starting for the Angels, and Jeff Blydenburg doing a good relief job. Jon Larson did the catching. Kenny Stickel and Tom Reed supplied the power for the Angels with Stickel getting a double and two singles and Reed getting a double. Mike Arnold got three hits for the Orioles hitting one for a double.

Seals edged the Beavers 10 to 9 in a close one. Dick Marshall making his pitching debut started for the Seals and Ward Miller also making his debut relieved. Jack Nance did the catching. Earl Van Fleet went the distance for the Beavers with Danny Russell catching. The Beavers had two heavy hitters with John Leake getting three singles and Allan Wattles getting a double.

Local Husband-Wife Horseman Team Appears Tonight at Ascot

Rolling Hills' unique husband-and-wife horseman team of Duane and Eleta White today loomed as top favorites for tonight's fourth Ascot Horse Show and Races under the arclights. Gates open at 6:30 p.m., with the grand entry set for 8 p.m. Admission is free of charge.

With competition open to all Southland horse owners, who may show their animals or enter them in the unrestricted competition in which girl riders may compete with men on equal terms, eight varied races and events will be held, including quarter-mile, half-mile and mile flat races, plus pole bending, barrel racing, Indian "Apaloosa" races, boot races and "Rescue Racing."

The Whites walked off with four races last week on Ascot's dirt, half - mile track, which is surprisingly fitted for horsemanship. Duane, aboard Bimbo and Hoby, won the quarter-mile, barrell racing, boot race and teamed with Elata won the rescue race.

Thirteen-year-old Corky Anderson of Gardena won last week's half-mile and mile races for competitors 13 and under, and is favored to repeat Wednesday night. Haralyn Schooler, on By Joan, was an impressive winner in the 13-18 years of age category.

Omitting Wednesday night, Memorial Day, May 30, when the CRA sprint cars stage their annual 100-lap "Salute to Indianapolis" auto race, the Ascot Horse Show and Races will return Wednesday night, June 6, throughout the summer season.

Selection of ECC Pep Squad for Season Underway

Final sign-up day for the El Camino College pep squad tryouts for the 1962-63 season was Monday, May 21, according to school officials.

Finalists for those performing at school football and basketball events and rallies will be selected by judges under direction of Mrs. Betty Hershey this afternoon from 3 to 5 p.m.

El Camette requirements include, in addition to a height of 5'2" to 5'8" and weight according to height, some dance or drill experience, memorization and performance of two El Camette routines, fall registration of 12½ units and membership in the Association Students of El Camino College.

The El Camette group was originated in the fall of 1957, comprising 24 members. It is to be expanded to 40 yell and song, baton and flag twirling El Camino coeds for the fall semester.

YOUR DOLLARS

Your dollars will fight catastrophic disease at the City of Hope. Be generous on Hope Sunday, June 3.

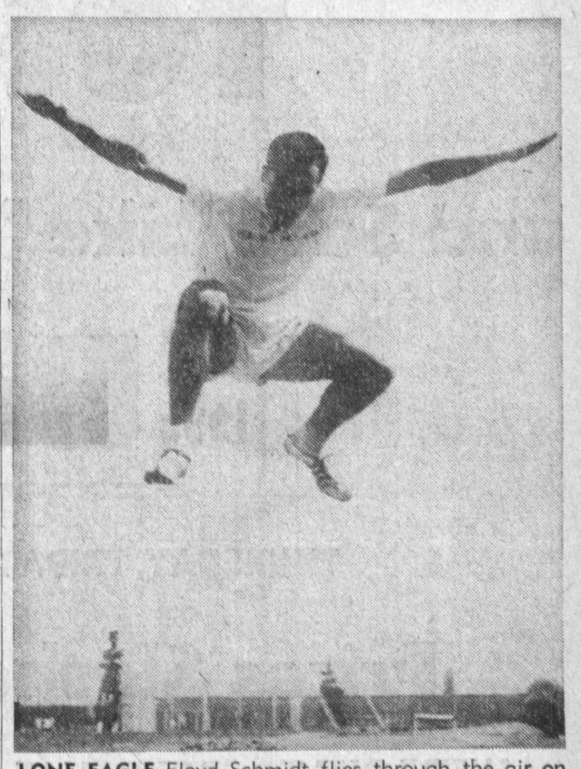

LONE EAGLE Floyd Schmidt flies through the air on his way to a new El Camino running broad jump record of 23' 10½". Schmidt was Bay League broad-jump champion last year at Leuzinger.

Warrior Golfers Favored For State Championships

Bidding for their third major conquest of the year, El Camino College golfers journeyed to Bakersfield Monday for the State tournament.

Already boasting the Metropolitan Conference dual match and medal play championships, the Tribe expected to encounter trouble from the northern colleges plus stiff opposition from Menlo, Pasadena, Santa Ana and Santa Monica.

Santa Monica definitely posed a problem. The Corsairs finished only two strokes behind the Warriors in the Metro medal play tourney.

El Camino won the conference title with each of its six men averaging 74.8 strokes for an 898 total.

Samo finished the tournament with a 900 total and may have an edge over ECC in Bakersfield since the Tribe offers a better six-man team than the four-man squad which competed in the State match.

Steve Hallberg, Dennis Drury, Dan Titus and Dave Scott will carry the Brave fortunes up north. Larry Sprengel will also represent El Camino, but only in the battle for the individual crown.

Play began Monday morning and each man shot 36 holes with the championship going to the team with the low aggregate score.

Sprengel and Hallberg tied for team low-medalist honors in the Metro tourney over 36 holes on the Encino Country Club course.

The two Warriors carded 147s, with Drury turning in a 148, Titus a 152, and Scott a 154.

Torrance Drivers at Ascot Saturday

Two top Torrance chauffeurs, Ernie Abels and Dick Mitchell today entered Saturday night's 25-lap, nine-race URA "Compact" midget race set for Ascot Park's tough, half-mile dirt oval.

Abels will wheel his potent 155 Ford in the speedfest, while Mitchell will pilot the speedy Simca in which he won recently at El Cajon down San Diego way.

The "Compacts," previously known as midgets, recently opened up engine specifications to 215 cubic inches to allow entry of the new Detroit passenger engines, including Chevy II's Falcons and other bigger bore mills.

FIRST HOMER

Tom Burgess made his first big league homer one that he'll long remember. Acquired by the Los Angeles the day before the season opened in Chicago, Tommy pinch-hit a three-run homer on May 13 against the White Sox in Los Angeles.

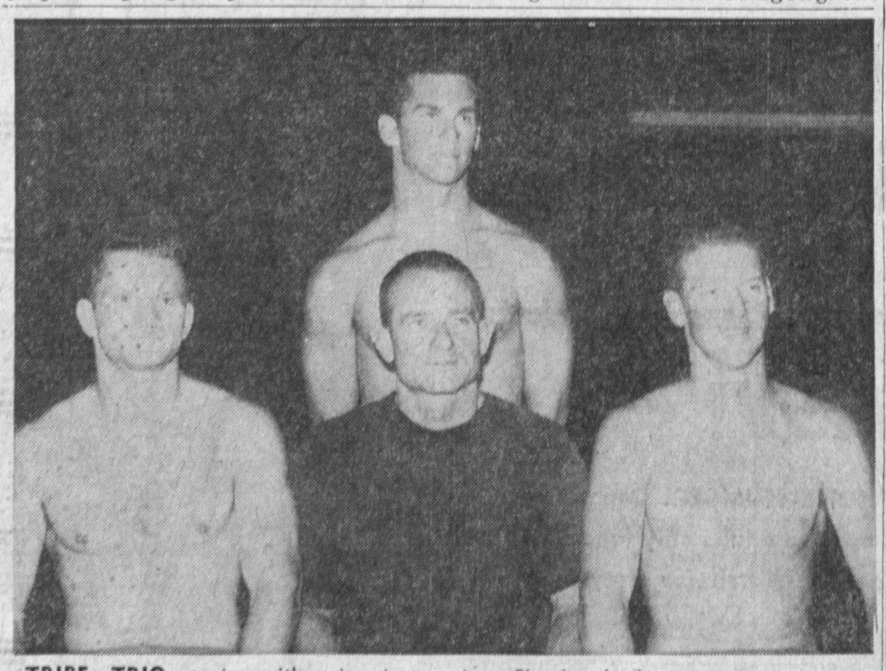

TRIBE TRIO posing with swimming coach Rudy Kroon are ace finmen (l. to r.) Bob Allred, Cappy Sheeley and Jim Graham. Allred garnered first place laurels in the state for his diving, Sheeley broke a state and national standard in the 100-yard butterfly and Graham placed fifth in the state in the 50-yard freestyle.