

ATTEND CHURCH OF YOUR CHOICE

St. Vincent dePaul Makes New Appeal

St. Vincent de Paul Salvage Bureau is making a special appeal for furniture, it was announced recently by Albert Tassi, general manager.

It is not unusual to find furniture stocks at low ebb at this time of year, with many newcomers moving to Southern California, starting in the fall, Tassi said.

But this year the Department of the Interior and the Bureau of Indian Affairs have referred many additional families, here for relocation, he explained.

All kinds of furniture and home furnishings are needed, including beds, mattresses, bed clothes, chairs, tables, stoves, heaters, dressers, lamps and carpets.

Also house appliances, refrigerators, chinaware, silverware, glassware, ash trays, vases, planters, pictures, end tables, foot stools, mirrors, candlesticks, bric-a-brac, bicycles and toys of all kinds for boys and girls.

SHOULD CALL
The only articles the St. Vincent de Paul Salvage Bureau does not collect are overstuffed furniture, ice boxes, high oven stoves, glass jars, bottles and old tires.

If you have discards to donate, call MADISON 7-8145, Los Angeles; TERMINAL 4-4533, Harbor area and Orange County; POPLAR 3-5174, San Fernando Valley; SYCAMORE 9-1127, San Gabriel Valley or HEMLOCK 7-2330, Long Beach.

Winners Receive Awards of Cash

Mrs. Wesley Muzik, grand regent of Court Our Lady of Victory No. 1344, Catholic Daughters of America, visited three of the local parochial schools recently for the pleasant task of awarding checks to winners in the Catholic Daughter Poetry Contest.

The winning poems will go on to compete in the statewide competition. The contest included students from St. James, American Martyrs and Bishop Montgomery High School.

Winners in Division I were: first, Lucy Darche for "Bedtime in Galilee;" second, Shirley Wheelock, for "Where the Angels Played," and Mary Ellen Minghini for "High and Low."

Division II winners were: Andy Macdonald, for "Altar Boy;" second, Robert H. Murphy for "Father Forgive Them;" and third, Josette Roth for "Reverie."

Division III high school, was won by: first, Virginia Moffitt, "Remember Man;" second, to Jo Ann Roberts for "The Crime of Man;" and third to Patricia Kelly for "Life's Cycle."

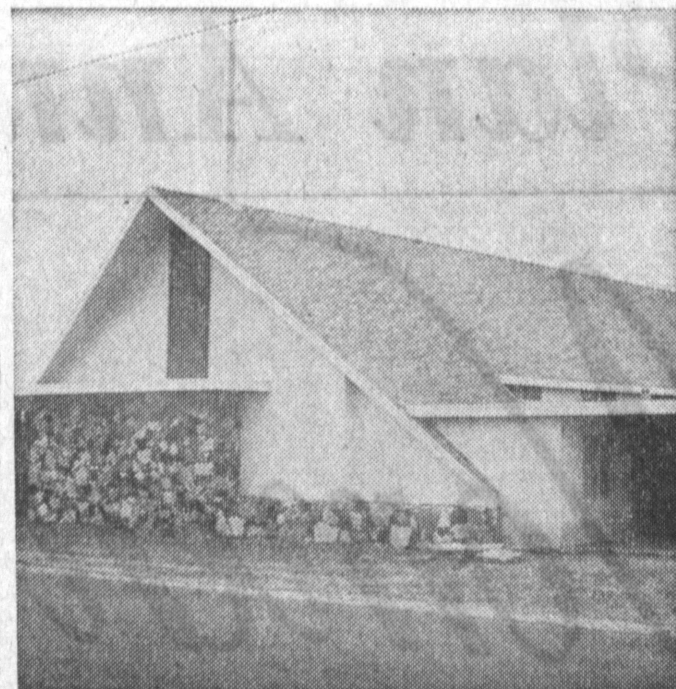

DEDICATION SERVICES — Prof. T. R. Applebury of Long Beach Christian Church will give the dedication address for the new Del Amo Christian Church Fellowship Hall on Sunday afternoon. The Fellowship Hall is the first of an eight-unit plan.

New Fellowship Hall for Del Amo Christian Church, First of Eight Units Will Accommodate 90 Children

The new Del Amo Christian Church will dedicate this modern fellowship hall on Sunday afternoon, May 27, at 3:30 p.m. The dedicatory address will be brought by Prof. T. R. Applebury of Pacific Christian College in Long Beach. The Chapel Choir of Crenshaw Christian Church in Inglewood will bring two selections on the program.

The Fellowship hall is the first unit of an eight unit master plan designed by the Louis S. Gamble & Associates, of Long Beach. The building seats 275 and contains, in addition to the hall, a dining room, kitchen, study, and nursery facilities.

According to the minister, Leslie C. Ashford, the next unit will be a Sunday School unit capable of accommodating 90 children. The public is invited to the dedication

services and to regular Sunday services.

YANKEE

No one really knows where the word "Yankee" comes from, but it was popularized in the 1700's by a Massachusetts farmer named Jonathan Hastings, according to World Book Encyclopedia. Hastings used the word to express the idea of excellence, speaking of a "Yankee good horse," or "Yankee cider."

DOG TAGS

Some of the first "dog tags" were devised by Civil War soldiers, reports World Book Encyclopedia, because of heavy casualties. A soldier often wrote his name and address on a piece of paper and pinned it to his uniform before going into battle.

'Forbidden' Film to Be Shown At Torrance Foursquare Church

Recently prominent and highly respected patriots of Santa Monica sponsored a giant patriotic rally recently in which they arranged for the Navy Band to play for the event and announced the showing of the sensational film "Communist Encirclement — 1961," sometimes referred to as "Communism On the Map."

The film portrays the expansion of Communism across the face of the earth and does not spare the culprits who have been guilty of aiding in this expansion.

FORBIDDEN
Shortly after announcements came out, a partisan order came down from Washington by way of the Pentagon forbidding the Navy Band to play at the meeting of Santa Monica patriots because of the film that was being shown.

This exact film was shown at the Torrance Foursquare Gospel Church, 2150 W. Sepulveda, Torrance. The pastors, Rev. and Mrs. James P. Lowen urges the public to attend.

ST. LAWRENCE CATHOLIC CHURCH

MASS
7, 8, 9, 10:15,
11:15, 12:15
Monsignor Collins
1900 Tulita Avenue
Redondo Beach
FR 5-6037

Gospel Singers Here Thursday

The Robbins Sisters, gospel singers and musicians of Colorado, will present a musical, one night only. Thursday May 31, at 7:45 p.m. at the Pentecostal Lighthouse Church, 1741 Border Ave., Torrance. Everyone is welcome. Use classified ads for quick results. DA 5-1515.

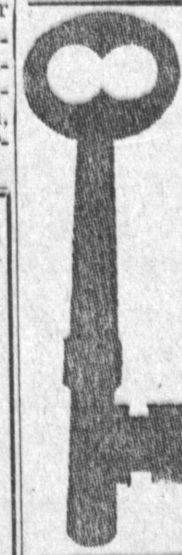

"Key" Buy of the Week

G.I. RESALE—
INVESTMENT BUY

Never paint again! Wonderful all-aluminum siding on this perky three-bedroom home. Huge patio in large enclosed yard. A decorator lives here and this is really sharp! Large G. I. loan with low monthly payments. Priced right at \$17,200.

KEY REAL ESTATE
DA 5-1762

RENT a HAMMOND ORGAN

With **FREE INSTRUCTION**
for only **\$15 a month**

Join the thousands of happy families who are enjoying the exciting hobby of playing a real organ—a Hammond. You learn by playing in your own home on a brand new Hammond of your choice. Free private instruction by a certified teacher.

There is no obligation to buy, but you have the option. If you do, all the rental and cartage will make the necessary down payment and you can take 36 months to pay.

MANHATTAN BEACH
1415 SEPULVEDA BLVD. FR 6-7985



Penny-Owsley
MUSIC COMPANY

ORGAN CONCERT . . . Tuesday, May 29, at 8 p.m.

FEATURING
AXEL ALEXANDER
"Internationally Known Organist"

Mira Costa High School Auditorium
1401 Gould Ave., Manhattan Beach
Sponsored by Kiwanis Clubs of Div. 19
Benefit of Retarded Children—Admission \$1.00



WORSHIP AT THE CHURCH OF YOUR CHOICE

MORE THINGS ARE
WROUGHT BY PRAYER
THAN THIS WORLD
DREAMS OF

BAPTIST

DEL AMO SOUTHERN BAPTIST CHURCH—2326 Cabrillo Ave., at Plaza del Amo Torrance. (Permanent location at 226th St. and Ocean Ave., Del Amo Center) Sunday School, 9:45 a.m.; Training Union, 5 p.m.; Worship Services, 11 a.m. and 7 p.m. Pastor, Daniel B. Weaver, Jr. FR 5-9225

FIRST BAPTIST CHURCH—Carson at Manuel. Rev. Robert Dahn. Church phone, FA 8-5501; 9:15 and 10:45 morning worship; 9:15 Nursery through 6th grade; 10:45 Jr. High through Adult Sunday School; 6:30 p.m. Training Unions; 7:30 p.m. Evangelistic service; Wednesday 7:30 p.m. mid-week service. Nursery care for every service.

FIRST BAPTIST CHURCH—Park and Newton Sts. In Welteria. Rev. J. Reid, pastor. FR 5-1047 or DA 6-6131. Sunday school 9:30 a.m.; Morning worship 11 a.m. Nursery care provided for both sessions. Inspirational Gospel Hour at 7 p.m. Wednesday 7:30 p.m. Bible exposition and prayer.

NARBONNE AVENUE SOUTHERN BAPTIST CHURCH—24730 Narbonne Ave., Lomita. DA 6-6029. Church 8:30 a.m., 10:50 a.m.; Sunday School 9:45 a.m.

CATHOLIC

ST. LAWRENCE CATHOLIC CHURCH—1900 Tulita Ave., Redondo Beach. Monsignor Daniel P. Collins. Mass 7, 8, 9, 10:15, 11:15, 12:15. FR 5-6037.

CHURCH OF CHRIST, SCIENTIST

FIRST CHURCH OF CHRIST, SCIENTIST—218th St. and Manuel Ave., Torrance. Church services—11 a.m.; Wednesday evening meetings, 8 p.m.; Sunday school, 9:15 a.m. and 11 a.m. Children under 10 years of age must be accompanied by parents or guardian for enrollment. Reading room, Bible Cafeteria. Open 10 a.m. to 5 p.m. daily except Sunday and holidays; also 7 to 9 Monday and Friday evenings. All are welcome to attend our services and to use our Reading Room.

CHURCH OF GOD

SOUTH BAY CHURCH OF GOD—17661 Yukon Ave. Phone 323-3970. Rev. C. L. Tierney, 17615 Yukon, Torrance. First morning service 8:30 a.m.; Sunday school, 9:40 a.m.; second morning service, 11:10 a.m.; Sunday night service, 7:30 p.m. Mid-week services, Wednesday, 7:30 p.m.

CHRISTIAN CHURCH

FIRST CHRISTIAN CHURCH OF TORRANCE (Disciples of Christ), corner of Eldorado and Maple. FA 8-2820. Rev. H. Milton Sippel, minister. Rev. Odell Myers, minister to youth. Mrs. Howard Foster, director of church school. Worship services and church school sessions 9:30 and 11 a.m. Classes begin with two year olds. Nursery care for children under two. Chi Rho (Junior High) 5 p.m. C.V.F. (High School) 7 p.m. each Sunday.

DEL AMO CHRISTIAN CHURCH—4915 Emerald St. Telephone 371-8414. Parsonage telephone 371-6144. Minister, Leslie C. Ashford. Sunday School 9:45 a.m. Morning Worship 11 a.m.

FOURSQUARE CHURCH

FOURSQUARE CHURCH—Corner of Arlington and Sepulveda. Telephone, DA 6-2072. Rev. and Mrs. James P. Lowen, pastors. Sunday school, 9:30 a.m.; morning worship, 10:45 a.m.; group services, 4:00 p.m.; Y.P. Cadets (Defenders); Evangelistic, 7:15 p.m. Mid-week, Wednesday Bible study at 7:15 p.m. Public invited.

GREEK ORTHODOX

GREEK ORTHODOX—317 S. Broadway, Redondo Beach. Phone FR 4-776. Divine Liturgy, 11 a.m. to 12 noon every Sunday. Rev. Nilotis. Sunday school classes at 10:30 a.m. Greek school and Bible classes every Tuesday, Thursday, 7:30 p.m.

LUTHERAN

FIRST LUTHERAN CHURCH—Located on Carson St. and Flower Ave. In Torrance. Wm. J. Roleder, pastor. Residence, 2550 El Dorado. Phone FA 8-3249. Church office, 1725 Flower Ave. FA 8-5884. First church worship 8 a.m.; Sunday School, 9:45 a.m. and 9:45 a.m.; second morning worship, 10:45 a.m. Gerald Pierson, Intern.

IMMANUEL LUTHERAN CHURCH (Missouri Synod)—705 Knob Hill Ave., Redondo Beach, near Southwood Park, west of Hawthorne, south of Sepulveda. Sunday School, 9:45 a.m. Worship service, 8:30 and 11 a.m. Pastor A. L. Scheufz. FR 4-9535 or 5-7535.

METHODIST

FIRST METHODIST CHURCH OF TORRANCE—1551 El Prado, Torrance. FA 8-3242. Rev. Gilbert S. Zimmerman, pastor. Sunday Worship 9 and 11 a.m. Sunday School through the fifth grade at 9 and 11 a.m. Sunday School sixth grade through adults at 10 a.m. Nursery care 9-12.

PRESBYTERIAN

FIRST PRESBYTERIAN CHURCH OF GARDENA—1957 W. Redondo Beach Blvd. DAVIS 4-1064. Rev. R. Murray Jones, minister, 1492 W. 153rd St., Gardena. DA 5-1215. Sunday School—1957 Redondo Beach Blvd., 9:30 a.m. Sunday Worship—1957 Redondo Beach Blvd., 11:00 a.m. (nursery care provided). Youth Fellowship—1957 Redondo Beach Blvd. Sunday—7:00 p.m.

GREYFRIARS MEMORIAL PRESBYTERIAN CHURCH (Fundamental Orthodox) 22511 South Figueroa, Torrance. Formerly of Los Angeles. Worship hours 11 a.m. and 7 p.m. every Sunday. Sunday school beginning as usual at 9:45 a.m. Bring your children (nursery). Young People's Fellowship at 6:15 p.m. Prayer Meeting every Wednesday at 7 p.m. Dr. David Calderwood, pastor. Mr. Richard Gorman, Supr. of Sunday School. Mr. Will Power, Director of Choir. Dr. David Calderwood will preach.

SEVENTH-DAY ADVENTIST

TORRANCE SEVENTH-DAY ADVENTIST—1410 Acadia Ave. Elder Glenn L. Goffar, pastor. Phone: Residence, FR 5-8731; Church office, FA 8-1540. Sabbath school, 9:30 a.m.; church services, 11 a.m.; Bible study, Wednesday, 7:30 p.m.; women's meeting, Friday, 7:30 a.m.

See how far

your money goes

at Alpert's

Take your pick of these decorator chairs,
marble-top table or
handcrafted lamp

alpert's furniture

Only **69⁹⁰**
20502 Hawthorne Blvd.
OPEN MONDAY, THURSDAY AND FRIDAY NIGHTS 'TIL 9:30