

## Six North High School Student Speakers Qualify for State Competition at UCLA

### LEGAL NOTICE

**CERTIFICATE FOR TRANSACTION OF BUSINESS UNDER FICTITIOUS NAME**

THE UNDERSIGNED does hereby certify that they are conducting a business at 2765 Calle Aventura, an Pedro, California, under the fictitious firm name of TRIUMPH RECORDS CO. and that said firm is composed of the following persons, whose names in full and places of residence are as follows, to-wit: RICHARD E. DELVY, 2620 Cabrillo St., Torrance, and RICHARD E. DELVY, 2765 Calle Aventura, San Pedro.

WITNESS our hand this 19 day of March, 1962.

RICHARD E. DELVY  
BILLY R. MEACHAM

State of California, County of Los Angeles ss.

ON THIS 19 day of March, A.D. 1962 before me, WILLIAM G. HARP, County Clerk and Clerk of the Superior Court of the State of California, in and for the County of Los Angeles, personally appeared BILLY RAY MEACHAM, CHAM, and RICHARD E. DELVY known to me to be the persons whose names are subscribed to the within instrument, and acknowledged to me that they executed the same.

IN WITNESS WHEREOF, I have hereunto set my hand and affixed the seal of the Superior Court the day and year in this Certificate first above written.

WILLIAM G. HARP, County Clerk and Clerk of the Superior Court of the State of California, in and for the County of Los Angeles.

(SEAL) By M. HUFFORD, Deputy Torrance Press, Sunday, March 25, April 1, 8, 15, 1962.

Six North High School speakers qualified for state competition at the district tournament held at UCLA.

### LEGAL NOTICES

**CERTIFICATE OF BUSINESS, FICTITIOUS NAME**

The undersigned do hereby certify that they are conducting a business at 2108 Border Avenue, Torrance, California, under the fictitious firm name of EXPLORER MACHINE CO. and that said firm is composed of the following persons, whose names in full and places of residence are as follows: CLIFFORD A. LA COE, 17081 Wilton Place, Torrance, California, and ANNA M. LA COE, 17081 Wilton Place, Torrance, California.

Dated March 29, 1962

CLIFFORD A. LA COE  
ANNA M. LA COE

State of California, Los Angeles County ss.

On 29th day of March, before me, a Notary Public in and for said State, personally appeared Clifford A. La Coe and Anna M. La Coe, Husband and Wife known to me to be the persons whose names are subscribed to the within instrument and acknowledged to me that they executed the same.

(SEAL) L. M. MARGULIEUX, Notary Public My Commission Expires March 1st, 1966.

Torrance Press, Sunday, April 1, 8, 15, 22, 1962.

**CERTIFICATE OF BUSINESS, FICTITIOUS NAME**

The undersigned do hereby certify that they are conducting a business at 2300 Pacific Coast Highway, Lomita, California, under the fictitious firm name of COMET T.V. AND MAPLE SHOP and that said firm is composed of the following persons, whose names in full and places of residence are as follows: CHARLES W. CROSBY, Co-owner, 2304 Pacific Coast Highway and NORINE L. CROSBY, Co-owner, 2304 Pacific Coast Highway.

Dated March 30, 1962

CHARLES W. CROSBY  
NORINE L. CROSBY

State of California, Los Angeles County ss.

On March 30, 1962, before me, a Notary Public in and for said State, personally appeared CHARLES W. CROSBY and NORINE L. CROSBY known to me to be the persons whose names are subscribed to the within instrument and acknowledged to me that they executed the same.

(SEAL) JOHN A. BEASLEY, Notary Public My Commission Expires Feb. 15, 1964

Torrance Press, Sunday, April 8, 15, 22, 29, 1962.

More speakers from North High qualified than from any other high school in the West Los Angeles National Forensics League District.

Elias Baumgarten qualified for both state and nationals by taking first place in boys' extemporaneous. North High will permanently keep the trophy for Baumgarten's win only if it is won two more years in succession in the same area.

Judy Morgan was awarded second place for girls' impromptu and Claudia Wilkens, a third place in dramatic interpretation.

Mike Jones went into finals in boys' extemporaneous and won fourth place. Maureen Bereskin and Karen Jackson also went into finals in original oratory.

### BEGINNERS CLASS

The Boots and Bows Square Dance Club announces it is sponsoring a beginner's class which started Saturday, April 14 for anyone in Harbor Area interested in learning to square dance.

The class will be held at the Anderson Elementary School, adjacent to Will Rogers School at 4110 W. 154th St., Lawndale, from 8 to 11 p.m. every Saturday night.

Our instructor-caller will be Chuck Harrison. Registering will be for three consecutive weeks.

**ROADIUM**

Sunday, Monday, Tuesday  
April 15, 16, 17

Carol Baker in  
**'BRIDGE TO THE SUN'**

Co-Starring  
James Shigeta  
and  
**'THE SECRET OF MONTE CRISTO'**

Starring Rory Calhoun  
in Eastman Color.

SWAP-MEET Every  
Saturday and Sunday  
From 8:00 a.m. to 3:00 p.m.

★ DRIVE-IN THEATER ★  
Redondo Beach Blvd.  
DA 4-2664

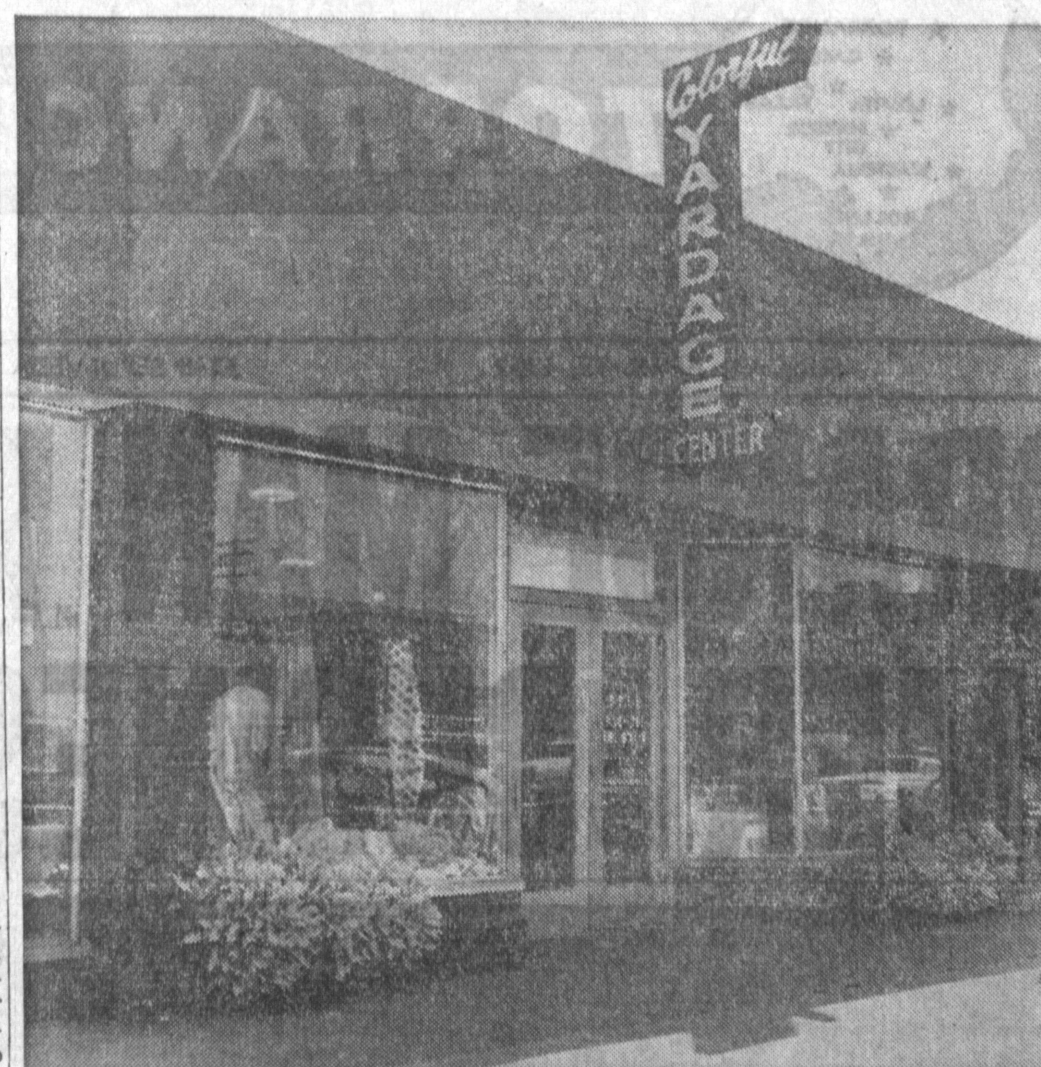

**DRESSMAKER'S DREAM** — Any busy seamstress can find just the material or notions she needs at Colorful Yardage Center, 1614 Cabrillo Ave., Torrance. The store, which opened Oct. 7 of this year, features yardage, notions, dressmaking and alterations.

The owner, Mrs. T. Whitcomb, offers group discounts to residents of Torrance. Patterns carried at the Center include McCall and Butterick. Hours are between 9:30 a.m.-5:30 p.m. weekdays, and 9:30 a.m.-9 p.m. on Fridays.

## Torrance Among Highlights of New Tour Guide

A vigorous industrial community, Torrance is highlighted in a richly-illustrated tour guide of Southern California as part of a tourist promotion program launched this month by The Sperry and Hutchinson Company and more than 2800 California service station dealers who give S&H Green Stamps.

Overall, 178 key points of interest are in the Los Angeles regional tour guide — one of ten in the S&H series on all of California.

Herschel L. Jones, S&H district manager for Southern California, said that the Los Angeles guide is one of the most comprehensive and informative pieces ever compiled on this area.

CHARTERED AND SUPERVISED BY THE UNITED STATES GOVERNMENT

**Marina Federal Savings**

AND LOAN ASSOCIATION

EARNINGS PAID QUARTERLY

4 3/4%  
4 1/4%

R. C. CHASE  
President - Chairman of the Board

WESTCHESTER OFFICE: 8750 SO. SEPULVEDA BLVD., L.A. 45, CALIF. • MAIN OFFICE • OR 0-1550 • SP 8-0990  
DEL ANO OFFICE: 22200 HAWTHORNE BLVD., TORRANCE, CALIF. • FRONTIER 8-1226  
SOUTH BAY OFFICE: 17008 HAWTHORNE BLVD., LAWDALE, CALIF. • 371-4613 • SP 2-4252

## Junior Optimist Tournament Will Provide Trophies for Winners

Torrance young people were cordially invited today to attend the twelfth annual Junior Optimist Tournament at Banning Park Range in Wilmington April 21, sponsored jointly by the Wilmington Optimist Club and the Los Angeles Department of Recreation and Parks, and the Wilmington Junior Archers.

There will be a free wicker bake, lunch, and refreshments at the shoot. Age is fifteen years and younger.

The program begins at 9:30 a.m. with a registration. At 10 a.m. the Junior American Round, boys and girls 15 yrs. and under; Junior Columbia Round, 13 years and under; and Midget Round, eleven yrs. and under. The midget Round will be 72 arrows at twenty yards.

At noon, following the morning events there will be a group picture taken on the steps of the Banning Manor in the park.

Free lunch and refreshments will be served at 12:30 to registered contestants.

The Junior American Round, boys and girls fifteen years and under; Junior Columbia Round, boys and girls thirteen and under; Midget Round, boys and girls 11 years and under, will take place at 2 p.m. followed by a novelty balloon shoot free for all at 4 p.m. and the presentation of trophies at 5 p.m.

There will be trophies for first, second, third, fourth and fifth places for boys and girls in each division, "open for all," also a full set of medals for club members.

**NO she didn't forget her GLASSES**

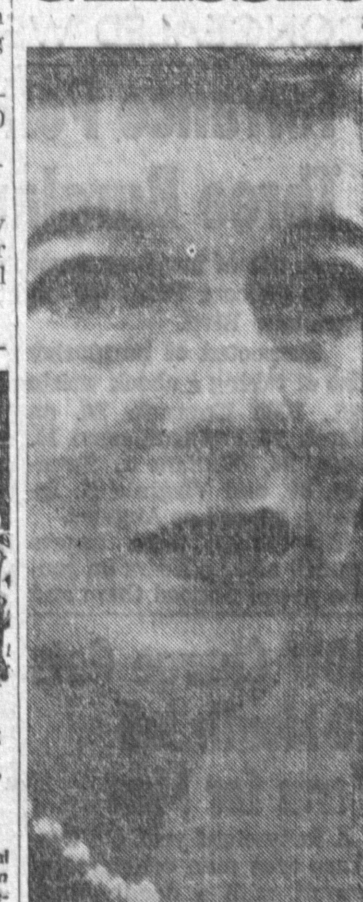

Now—so comfortable, so undetectable—contact lenses are for just about anybody: the self-conscious teen-ager, hating to admit she needs glasses... the society miss who feels that conventional glasses subtract from her youthful charm... the man or woman afflicted with forgetfulness who too often leaves their regular glasses at home. Whatever your reason for being interested, come in and see what Science has done about contact lenses to make them wonderful to wear.

**DID YOU KNOW**  
by Ken

MAJOR CAUSES OF FIRES IN HOMES ARE SMOKING AND MATCHES...

They alone account for 25% of our total home fires which cost nearly \$300 million each year! A strong reminder to be careful and to protect your home with State Farm fire insurance. It costs so little, but means prevention of serious loss to you. I'll gladly help you provide the right State Farm fire insurance for your home, just as I can provide you with low-cost State Farm auto insurance. So call me today.

**JACK SMITH**

2008 CARSON ST.  
Suite 105 FAIRfax 8-3803

**STATE FARM MUTUAL**

Automobile Insurance Company  
Home Office: Bloomington, Illinois • P59546

**Dr. J. M. Soss**

OPTOMETRIST  
1268 Sartori Ave.  
Downtown Torrance  
Phone FA 8-6602

**FIX THAT VACUUM OR SEWING MACHINE NOW**

\$6.50 Value  
**\$1.95**

- We Pick Up Machine
- Check Motor
- Repack Bearings
- Check and Rewrap
- All Wiring
- Balance and Tune
- Deliver Machine
- 1-Year Guarantee

**CITY-WIDE H&G Co.**  
Phone DA 3-8550

**A NEW HAMMOND! STUDIO**

For: Torrance, Lomita, Palos Verdes Peninsula and Beach Area Families

**THE HAMMOND ORGAN STUDIOS OF THE SOUTH BAY**

A Ken Chilton Co. Inc. Enterprise

2768 SEPULVEDA — PHONE DA. 6-1131 TORRANCE

RENT A HAMMOND ORGAN FOR PENNIES A DAY, INCLUDES LESSONS AND CARTAGE. RENTAL APPLIES TO PURCHASE IF YOU DECIDE TO BUY... NEW HAMMONDS LOW AS \$726.00

# "WHO'S WHO" BUSINESS INDEX

**GOLDEN GATE**

NEW ORLEANS STYLE — Jazz band plays every Friday and Saturday evening from 9 p.m. until 1 a.m. at Golden Gate. The tavern is located at 117 Bond Street in Redondo Beach. Two jovial men, Joe Murphy and Dick Robillard, own the tavern. The room is furnished in a San Francisco motif and is open daily from 10 a.m. until 2 a.m. "Meet your friends in a mellow, friendly atmosphere" is the slogan the owners attach to the Golden Gate Tavern. Golden Gate is located across from Fisherman's Wharf in Redondo Beach. Ample parking space is provided. The Golden Gate is closed Mondays. Telephone is 374-9655. Take a trip and enjoy the atmosphere and the best in jazz music.

**TRAILERS GALORE** — Are carried by George W. Fry, Inc. The store is located at 2142 Pacific Coast Hwy. in Lomita. George Fry is a factory distributor for Paramount, Angelus, Mayflower, Double-Wide, Great Lakes, Ken-Skill, Shasta and Riviera trailers. Fry also has butane sales and service. One year free service on new trailers is offered. Used trailers are for sale at the store. Bank financing is available. Trade-in on trailers includes automobiles and real estate. Fry recently purchased the Jordan Trailer Co. at 2117 Pacific Coast Hwy., Lomita. He was a new car dealer for 36 years in southwest Los Angeles, selling Chrysler, Plymouth and Studebaker. Telephone DA 6-2200 for information.

**CONTINENTAL TASTE** — Is satisfied at the House of Sweden, an exciting new restaurant in Redondo Beach. Owned by Bertil Birkemark and Curt Elmine, the restaurant has been opened at 305 Avenue G. Smorgasbord is the specialty of the house. Delightful and appetizing foods are served at reasonable prices. Sixteen dishes for lunch are offered at \$1.10 and 25 dishes at \$1.65 are on the dinner menu. Lunches are served Tuesday through Friday from 11:30 a.m. until 4 p.m. Dinner is served from 4 until 9:30 p.m. the same days, and from 11:30 a.m. to 9:30 p.m. Saturdays and Sundays. The restaurant is closed Mondays. The smorgasbord is truly native Swedish. All personnel are Swedish and wear national dresses. Eat as much food as you like at no increase in price, the owners say.

**ARCHITECTURAL DESIGNING** **W. A. POLLOCK & ASSOCIATES**  
VA and FHA Subdivisions, Apartment House Projects and Custom Homes Design.  
23810 Hawthorne Blvd., Torrance 375-2509

**BAKERIES** **RANCHO BAKERY**  
Complete Line of Bakery Goods. Specializing in Birthday, Anniversary and Wedding Cakes. Special Orders Can Be Filled in One Day!  
17222 Hawthorne Blvd., Torrance 371-9593

**BEAR WHEEL ALIGNMENT SERVICE GARAGE**  
**HERBORN'S ALIGNMENT SERVICE**  
Official Bear Alignment Service—Brake—Balancing—Tire-Turning  
Complete Front End Rebuilding and Alignment—Free Pick-up and Delivery  
Ron Palmer — Manager  
20555 Hawthorne Blvd., Torrance FR 1-4451

**RESTAURANT** **HOUSE OF SWEDEN**  
Smorgasbord: 16 Dishes for Lunch, \$1.10, Tuesday, Wednesday, Thursday, Friday, 11:30 a.m. to 4 p.m. 25 Dishes for Dinner for \$1.65, Tuesday, Wednesday, Thursday, Friday, 4 p.m. to 9:30 p.m. Dinner from 11:30 a.m. to 9:30 p.m. Saturday and Sunday Closed Monday.  
305 Avenue "G" at Pacific Coast Hwy., Redondo Beach FR 5-0089

**GOLDEN GATE TAVERN**  
117 Bond St., Redondo Beach 374-9655  
Finest New Orleans style jazz band, every Fri. and Sat. night from 9 p.m. to 1 a.m. Across from Fisherman's Wharf. Ample parking. Open daily from 10 a.m. to 2 a.m. Closed Monday

**DISPENSING OPTICIANS** **SOUTH BAY OPTICAL COMPANY**  
Eye Physicians Prescriptions Filled — Lenses — Frames — Repairs — Contact Lenses Filled  
Complimentary Adjustments Made on Your Glasses.  
TWO LOCATIONS TO SERVE YOU  
EDWARD C. PRICE — Hollywood Riviera — 17125 S. Catalina Avenue FR 5-7440  
CLIFFORD C. VALENTINE — Manhattan Beach — 845 Manhattan Beach Boulevard FR 4-9483

**DRAPERIES** **MARTIN'S DRAPERIES**  
Specializing in Draperies, Bedspreads, Slip Covers, Shades and Shutters. Only Beautiful Pleat Dealer in Area. Drapery Cleaning, Hardware Removing and Installing. Free Estimates on Problem Windows.  
3776 Pacific Coast Hwy., Redondo Beach 375-1911

**OFFICE SUPPLIES** **STATE OFFICE SUPPLY**  
Complete Line of Office Machines, Photocopy and Duplicating Machines. Lease and Rent All Types of Machines, Office Furniture, Files and Supplies.  
84202 Crenshaw Blvd., at Lomita, Torrance DA 5-1655

**TRAILERS** **GEO. W. FRY, INC.**  
New and Used Trailers. Factory Distributor for Paramount, Angelus, Mayflower, Double-Wide, Great Lakes, Ken-Skill, Travel-Ease, Shasta and Riviera. Will Take Cars, Real Estate, Etc. in Trade.  
2117 Pacific Coast Hwy., Lomita DA 6-2200

**FEED—TROPICAL FISH—PET SUPPLIES** **H & H FEED STORE**  
Concrete Block — Sand — Gravel — Cement — Garden Supplies — Birds — Hamsters — Goldfish — Tropical Fish and Supplies. FREE GOLD FISH with this ad (expires Mar. 18). Visitors always welcome. Hours: 8 a.m. to 5:30 p.m.—Sunday, 9 a.m. to 4 p.m.  
2755 Arlington corner Sepulveda — Torrance FA 8-1714  
Roy and Marion Hester, Prop.