

POPULA PENINSULA HOMES — Shown above is one of the varied stylings available in the Estates section of Grandview Palos Verdes. Estates homes have inside square footage from 1432 to 1816 and are built on

Record-Breaking Sales Affained by Grandview

Edward K. Zuckerman and Barney R. Morris, builders, report that 139 homes have been sold at Grandview Palos Verdes since Jan. 1, constituting the biggest first quarter in the peninsula community's history.

The record breaking pace, they said, can be in large part attributed to the prices and terms at The Estates, newest section which puts peninsular living within reach of middle income families.

Estates homes, with inside square footage from 1432 to 1816, are reasonably priced. Built on ocean view terrain near the city of Palos Verdes Estates, they contain three or four bedrooms, family or dining room and two luxurious baths.

ASH CABINETS

Features include wall-to-wall carpeting in living room, dining room, master bedroom, entry hall and hallway, custom-styled fireplace with log lighter valve, a 100 square foot utility room with doors to kitchen and garage, and ash cabinets.

Estates kitchens provide built-in range and oven with illuminated panel, thermostat, timer clock, window and light, plus garbage disposal, hood with exhaust fan and light, and ceramic tile counters and splash in decorator colors. Most kitchens also include a dishwasher.

The Capri and Catalina are three bedroom plans differing in their treatment of the living area. The former features open sweep of living-dining rooms, with exposure to the rear, while the latter places an ash divider, with louvered ash doors, between living and family rooms.

CRESCENDO

The Crescendo is a sumptuous four bedroom and family room plan, with entry court.

Casey, Sandra Chandler, Joy Cloud, Mary DeFussi, Nancy Anderson, Carole Fechtig, Susan Frantik, Jan Harrell, Rebecca Hebert, Linda Keener, Maureen MacCurdy, Nancy Monashe, Sally Morrison, Lynne Patterson, Amy Rodney, Cathy Schindler, Anita Schwartz, and Alta Yock.

Homes are close to schools of all age groups, and within minutes of the forthcoming Los Verdes Golf Course being built by the county. Shopping, churches and bridge paths are also convenient.

NO DOCTORS

Half the people in the world never see a doctor in their whole lives. The American average is four visits a year. CARE and MEDICO are now treating sick people in remote areas.

Also available, for occupancy now, are residences in the West Palos Verdes Estates area, and the Country Club Unit. Split levels are included, and trades are considered.

WARMED UP

Make sure your motor is warmed up before entering fast moving traffic or crossing railroad tracks, the Allstate Motor Club warns. A stalled engine under these conditions could be fatal.

SCHOOL KITS

CARE has sent enough \$1 school kits to help educate 277,685 children in four countries. These parcels contain writing and other materials for children in Asia.

Local Salesman Receives Award For Performance

Oscar Ryfle, Jr., from Vels Ford Sales Company, 1420 Cabrillo Ave., Torrance, will be presented Ford Motor Company's 300-500 Club award at a banquet in Los Angeles honoring high-ranking Ford dealership car and truck salesmen of 1961 in the Los Angeles district.

R. B. Medler, Los Angeles district sales manager, said 300-500 Club membership awards are presented for excellent retail sales performance. The Ford 300-500 Club was founded in 1950 to recognize the performance of outstanding Ford Salesmen throughout the country.

Use classified. DA 5-1515

South High Chapter of Scholarship Federation Extends Membership

Upon completion of the fall semester, the South High Chapter of the California Scholarship Federation extended membership to 148 students. Eligibility for the honor society's membership is based on semester grades of "B" or better.

In addition to its regular membership, the chapter also extended the honor of life membership in the society of 23 seniors. Eligibility for life membership is based on the seniors' grades and membership throughout the entire high school career.

Those attaining the honor of life membership include John Brooks, Lee Cooper, Jim Eckart, Larry Gunther,

Lloyd Lessor, Mike Keyes, Rick Mallory, Ron Peacock, Frank Sieh, and Charles Smith. Others are Rosemary Balow, Sharon Bergstrom, Yvonne Boggio, Ann Coulter, Judy Dunn, Lela Greene, Irene Hanson, Sonja Jamison, Gini Matute, Carolyn Mohr, Sandra Snavely, Susan Ward, and Belinda Worthen.

MEMBERSHIP

Regular membership was granted to seniors: Jerry Bottomley, Michael Elliot, Douglas Foerster, Gary Lyons, Dean May, Richard Vogl, Adrienne Fein, Diane Lehto, Ann Shipley.

Juniors awarded membership include Bob Brizius, Richard Coulter, Phil Dows-

ing, Charles Hanson, Jim Johnson, Loren Severs, Lee Spangler, Sue Alven, Nancy Baker, Gwen Cassell, Toni Hamblin, Vicki Hoffman, Karen Howe, Linda Kurth, JoKay Louvier, LaVonne Lunds, Sharron McKaig, Pat Palmquist, Stephanie Palmquist, and Sue Steele.

Membership was awarded to sophomores Phillip Caseria, Craig Dodel, Jerry Pink, Bob Greene, Rudolph Lisa, Mark Maddrell, Randall Siller, Byron Schweigert, Margaret Becker, Lauren Bitetti, Jacqui Blake, Kathy Branstetter, JoAnne Burkus, Kay Fuller, Nancy Goldenberg, Marian Hall, Marlana Harjo, Lana Hurst, Jeanne Jurnain, Joyce Kennedy, Nancy Kliever, Jean Leavitt, Cathy Lowenberg, Linda McHenry, Elizabeth Mason, Pricilla Palmer, Susan Pietz, Robin Rector, Janis Ruebeamen, Sandy Salveter, Roberta Spenser, Gail Stuart, Joyce Timberlakem, Lonna Turner, Synthia Vico, Janeeene Walker, Kitty Walker, and Linda Zesch.

Freshmen awarded membership are William Chalender, Jay Doegy, Larry Fields, Steven Fischer, Ronald Glover, Gary Hagan, Glenn Hamon, John Jackson, Allen Luger, Mike Montgomery, Michael Orend, David Patterson, Carol Bonnette, Sharon Burkhart, Suzanne Burr, Kathryn Carbutt, Kathleen Cariveau, Linda

Herma Tillim for CITY CLERK

Most civic leaders agree that Herma Tillim is the best qualified candidate for the office of City Clerk.



ACTIVE IN THE FOLLOWING CIVIC AND SERVICE ORGANIZATIONS

- President of Pilots' Club
- Member of Business & Professional Women's Club
- Member of No. Torrance Improvement Association
- Member of Welfare Planning Council
- Former Member of the Recreation Commission.

HERMA TILLIM

X

Active in civic affairs for 10 years. Stable, efficient and trustworthy.

ELECT

KEN MILLER

X

TO YOUR

City Council



1. An experienced member of your Planning Commission.
2. A Torrance native son; Red Cross area chairman
3. For better, balanced planning and a sensible tax program
4. For more neighborhood parks; expanded recreation program
5. For redevelopment of sub-standard districts; roadway beautification

Independent Responsible Leadership

OUR CITY NEEDS

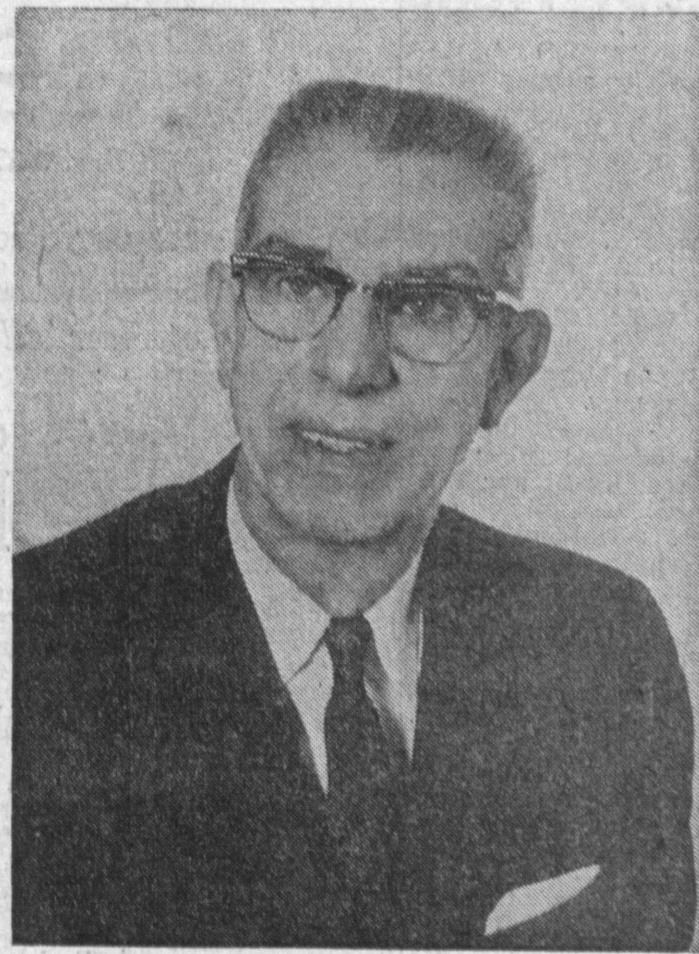

COUNCILMAN

JAY BEASLEY

AT YOUR SERVICE MORE THAN 12 YEARS
4 Years on the Parks and Recreation Commission
4 Years on the City Planning Commission
4 Years on the City Council

JAY BEASLEY IS A FUNCTIONING AND OPERATING CITY COUNCILMAN

HE IS ON THE JOB TO SERVE YOU HERE, IN LOS ANGELES, IN SACRAMENTO

HE WORKS WHERE HIS WORK COUNTS FOR YOU AND THE CITY OF TORRANCE

EXERCISE YOUR VOTING RIGHT APRIL 10 BY KEEPING JAY BEASLEY AT YOUR SERVICE

(This Space Sponsored by the Friends of Jay Beasley)