



LITTLE PEOPLE'S LAND—Is discovered by Gulliver. Jonathan Swift's immortal story will be shown in a special telecast Sunday at 6:30 p.m. over Channel 11. Actress-ventriloquist

Shari Lewis will be hostess and commentator for the cartoon presentation.

## Southland Activities

Christmas celebrations highlight the schedule of activities in the Southland during the coming week musical programs and other events planned in nearly every community. Here is the calendar of things to see and do in the region Dec. 7 through 17 as compiled by the Automobile Club of Southern California.

**ALTADENA:** "A Christmas Carol" is presented, 8:30 p.m., Dec. 6 through 9, by Theater Americana in Farnsworth Park.

**CLAREMONT:** "Las Posadas," traditional Mexican Christmas observance, is current Padua Hills Theater presentation through Jan. 6. Glendale Center Theater Doran Branch play through Dec. 31. Current Colorado Branch bill through Dec. 21 is "The Man Who Came to Dinner."

**LA CANADA:** Descanso Gardens Christmas Decoration Show is current through Dec. 10.

**LONG BEACH:** Civic Chorus, accompanied by Long Beach Symphony Orchestra, presents Handel's "Messiah," 2:30 and 4:30 Auditorium.

**LOS ANGELES:** Concert schedule in Philharmonic Auditorium includes: Los Angeles Philharmonic Or-

chestra, with Alfred Wallenstein conducting, 8:30 p.m., Dec. 7 and 8.

Cornelia Otis Skinner Concert, 8:30 p.m., Dec. 9; Los Angeles Philharmonic Orchestra with Wallenstein conducting, 8:30 p.m., Dec. 14, and 2 p.m., Dec. 15; Dances of the Orient, 8:30 p.m., Dec. 16; and "Messiah" (in Spanish) 1:30 p.m., Dec. 17.

Lenigrad Kirov Ballet is in Shrine Auditorium, 8:30 p.m., current through Dec. 14.

"Miracle Worker" is in Biltmore Theater, 8:30 p.m., current through Dec. 23. Lukas Foss directs the University Orchestra, 8:30 p.m., Dec. 13, in UCLA's Schoenberg Hall.

"Holidays and the Calendar" is current Griffith Park Planetarium show through Jan. 1.

Current Los Angeles County Museum special exhibits include "Folk Art of Lapp Handicrafts," through Dec. 31; "Recent Acquisitions," exhibition of costumes and textiles, through Dec. 31; "George Roualt Prints," through Dec. 17; "Los Angeles—1960 to Present," through Dec. 10; "Compositions of Wm. Grant Still" is chamber music program, 3 p.m., Dec. 10. A program of Japanese music is Dec. 10.

bit of children's modern play equipment, is current through Jan. 7 in Museum of Science and Industry and "Image of Physics," camera studies of experiments in physics, is current through Dec. 31.

"Christmas from Many Lands" is theme of program at Municipal Art Gallery, Barnsdall Park. Folk dancing, songs, folk-art displays and costumes typical of national groups residing in Los Angeles are featured.

Basketball games scheduled in Sports Arena include: Jets vs. Washington Caps, 2 p.m., Dec. 9 and 10; Lakers vs. St. Louis, 8 p.m., Dec. 11; Hawaii vs. Washington and San Francisco vs.

L.A. in a doubleheader, 7 p.m., Dec. 12; Lakers vs. St. Louis, 8 p.m., Dec. 13; Jets vs. San Francisco Saints, 8 p.m., Dec. 16, and 2 p.m., Dec. 17.

Rams play in the memorial Coliseum against the Colts, 1:35 p.m., Dec. 9, and against Green Bay, 1:35 p.m., Dec. 17.

Use classified DA 5-1515

### TORRANCE

Refrigeration Co.

Commercial

&

Domestic Service

Torrance

2107 237th St. FA 8-8800

Lomita

24339 Narbonne DA 6-6290

### BETTIE THOMAS STUDIOS

A SCHOOL OF MUSIC AND DANCE

Serving the South Bay for Over Twenty-five Years

### CHRISTMAS SPECIAL

12-LESSON COURSE \$20.00

ORGAN—PIANO—ACCORDION

Give a Bettie Thomas Gift Certificate. An Introduction to a Lifetime Enriched with Music.

Phone for FREE Information or Consultation with

Our School Director—FA 8-6312

1215 CRENSHAW BLVD TORRANCE, CALIFORNIA

### AUTO RACES

SUN. AFT.

2:30 P.M. - 5 Events

50 LAP MAIN

4250 PURSE

OPEN COMPETITION

SEE: Hot Rods, Stk. Cars, Sprint

Jalopies, Hdtops, Unlimited Engines

100 LAPS OF ACTION

### WESTERN SPEEDWAY

37TH ST. AT S. WESTERN AVE.—DA 3-9001—FA 1-2172

## Annual Christmas Seal Appeal Starts This Week

Why does your tuberculosis association ask you to "Use Christmas Seals on all your holiday letters and packages?"

Because these brightly-colored little stickers help

LEGAL NOTICES

CERTIFICATE FOR TRANSACTION

OF BUSINESS UNDER FICTITIOUS

NAME

THE UNDERSIGNED does hereby certify that he is conducting a BUSINESS and RESTAURANT business located at 1739-41 Pacific Coast Hwy., Lomita, California, under the fictitious firm name of RITTER BRAU and that said firm is composed of the following persons, whose names in full and place of residence are as follows, to-wit: Richard Kretzschmar, 24515 Walnut Ave., Lomita, California.

WITNESS my hand this 27th day of October, 1961.

RICHARD KRETZSCHMAR

STATE OF CALIFORNIA, COUNTY OF LOS ANGELES ss.

ON THIS 27 day of Oct., A.D. 1961

before me, HAROLD J. OSTLY, County Clerk and Clerk of the Superior Court of the State of California, in and for the County of Los Angeles, personally appeared Richard Kretzschmar known to me to be the person whose name is subscribed to the within instrument, and acknowledged to me that he executed the same.

IN WITNESS WHEREOF, I have hereunto set my hand and affixed the seal of the Superior Court the day and year in this Certificate first above written.

County of Los Angeles.

Clerk and Clerk of the Superior Court of the State of California, in and for the HAROLD J. OSTLY, County

(SEAL) M. STIVEY, Deputy

Torrance Press, Wed. Nov. 22, 28, Dec. 6, 13, 1961.

CERTIFICATE OF BUSINESS, FICTITIOUS NAME

The undersigned does hereby certify that he is conducting a business at 1611 Crenshaw Blvd., Suite C, and Torrance, California, 26555 Monte Vista, Lomita, California, under the fictitious firm name of E. VAL GARDSON & ASSOCIATES and that said firm is composed of the following person, whose name in full and place of residence is as follows: E. VALGARDSON 26555 Monte Vista, Lomita, California.

Dated November 20, 1961.

E. VALGARDSON

State of California, Los Angeles County:

On November 20, 1961, before me, a Notary Public in and for said State, personally appeared E. Valgardson known to me to be the person whose name is subscribed to the within instrument and acknowledged he executed the same.

(SEAL) RUTH H. PETERSON

Notary Public

My commission expires June 6, 1965

Torrance Press, Wednesday, Nov. 22, 29, Dec. 6, 13, 1961.

CERTIFICATE OF BUSINESS, FICTITIOUS NAME

The undersigned does hereby certify that he is conducting a business at 1611 S. Crenshaw Blvd., Torrance, California, under the fictitious firm name of LYLE INVESTMENT and that said firm is composed of the following person, whose name in full and place of residence is as follows: LYLE D. SCHNEIDER, 22655 Greenwood Avenue, Torrance, Calif.

Dated November 21, 1961.

LYLE D. SCHNEIDER

State of California, Los Angeles County:

On Nov. 21, 1961, before me, a Notary Public in and for said State, personally appeared Lyle D. Schneider known to me to be the person whose name is subscribed to the within instrument and acknowledged he executed the same.

(SEAL) RUTH H. PETERSON,

Notary Public

My Commission expires June 6, 1965

Torrance Press, Wednesday, Nov. 22, 29, Dec. 6, 13, 1961.

CERTIFICATE OF BUSINESS, FICTITIOUS NAME

The undersigned do hereby certify that they are conducting a business at 1916 Arlington Avenue, Torrance, California, under the fictitious firm name of AR-LINGTON CONSTRUCTION CO. and that said firm is composed of the following persons, whose names in full and places of residence are as follows: DALE HAGAR, 1816 Arlington Avenue, Torrance California and JAMES BERRY, 19417 Donora Avenue, Torrance California.

Dated November 27, 1961.

DALE HAGAR

JAMES BERRY

State of California, Los Angeles County:

On November 27, 1961, before me, a Notary Public in and for said State, personally appeared Dale Hagar and James Berry known to me to be the persons whose names are subscribed to the within instrument and acknowledged they executed the same.

(SEAL) RUTH H. PETERSON,

Notary Public

My Commission expires June 6, 1965

Torrance Press, Wednesday, Nov. 29, Dec. 6, 13, 20, 1961.

to remind others that their help is needed too.

Because the happy family scene depicts the gift of good health which everyone should share.

Because no home is safe until all homes are safe.

Because thousands will be told by their doctors in 1962, "I'm afraid you have active tuberculosis."

When you use Christmas Seals on your mail, you add a note of good cheer and a note of serious purpose as well. These Seals are traditional expressions of community spirit, of the help we all give each other.

Christmas Seals work for you and your friends and

family all through the year. They help to find people who have TB and don't know it, to pay for research in prevention and treatment. They help in education and in rehabilitation, in finding and closing the gaps in TB control.

If you haven't done so, please send in your Christmas Seal contribution today. And use Christmas Seals on all your holiday letters and packages. When you do so, you help to protect your own good health as well as the health of your community.

This column is sponsored in the interest of better health by your Christmas Seal Association, the Tuberculosis and Health Association of Los Angeles County.

Use Press classified ads to buy, rent or sell. Phone DA 5-1515

Use classified ads for quick results. DA 5-1515.

## Quality Diamonds For Those Who Care!

...gifts of enduring beauty



**Bands of Love**  
Sculptured, matched wedding bands  
reg. \$110  
**\$69.50**  
ea.  
\$1.50 weekly

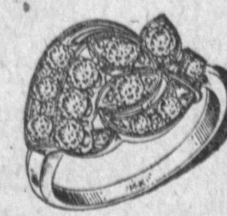

**Fabulous Princess Ring**  
Strikingly styled  
reg. \$139  
**\$99.50**  
\$2.00 weekly



**Terrific Threesome**  
So simply smart  
reg. \$150  
**\$99.50**  
\$2.00 weekly



**Man's Ring**  
Impressively handsome  
reg. \$300  
**\$199**  
\$4.00 weekly



**Flaming Star**  
Magnificent new creation  
reg. \$200  
**\$129**  
\$3.00 weekly



**So Lovely, So Lasting**  
10 magnificent diamonds  
reg. \$225  
**\$149**  
\$3.00 weekly



**Exquisite Emerald Cut**  
Sophisticated set  
reg. \$395  
**\$295**  
\$5.50 weekly



**Perfect "300"**  
Sensational 17 diamond set  
both for  
**\$300**  
\$6.00 weekly



**Superbly Elegant**  
A real treasure!  
reg. \$825  
**\$695**  
terms



**Pearl Pendant**  
3 Fiery Diamonds  
reg. \$49.50  
**\$34.50**  
\$1 weekly



**Dazzling 20 Diamond**  
Heart Pendant  
reg. \$69  
**\$49.50**  
\$1.25 weekly



**"Flashing Star"**  
Diamond Pendant Drop  
reg. \$125  
**\$99.50**  
\$2 weekly

Get the Jump on Christmas Layaway now!

# Lawson's

SOUTHERN CALIFORNIA'S LARGEST JEWELERS

Southern California's largest jewelers

...serving your community with friendliness, quality and value!

NOW OPEN NIGHTS UNTIL CHRISTMAS

OPEN SUNDAYS 10 A. M. TO 5 P. M.

1301 SARTORI, Downtown Torrance FA 8-4313

Also: 1935 HAWTHORNE BLVD.—PHONE 371-9512

SOUTH BAY CENTER

## Lawson's

SOUTHERN CALIFORNIA'S LARGEST JEWELERS

NOW OPEN NIGHTS UNTIL CHRISTMAS

1301 SARTORI AVE., Downtown Torrance

FA 8-4313—OPEN SUNDAYS 10 A. M. TO 5 P. M.