

Lomita Water Harbor Savings Bid Awarded

Supervisor Burton W. Chace last week announced that the contract for the fourth phase of a series of water distribution system improvements being made by County Waterworks District No. 13, Lomita, has been awarded to the Card Construction Co., 1700 West Coast Hwy., Newport Beach.

Low bid of \$48,488 is \$7,512 or 17.4 per cent below the county engineers' estimate of \$56,000 made Aug. 23, Chace said. Funds for the project are available in County Waterworks District No. 13, Narbonne Ranch No. 2 Annex bond funds.

Work will consist of installing approximately 6700 lineal feet of 6, 8 and 10-in. diameter water mains, fire hydrants, service connections and appurtenances in an area bounded by Lomita Blvd. on south, Narbonne Ave. on the east, 241st St. on the north and Crenshaw Blvd. on the west.

Chace said the completed project will replace an obsolete water system of the former Narbonne Ranch Water Company No. 2, which recently was acquired by County Waterworks District No. 13.

It is estimated that the project will take 120 calendar days for completion after execution of the contract. When in operation, all customers in the area will receive water at a pressure of 60 to 70 pounds per square inch.

Gas Company Sets 1961 AID Goal

Enrollment of each and every employee in the current AID United Givers program is this year's goal set by the Southern California Gas Company's Southwest Division, according to division manager G. M. Babbe.

A concentrated five-day campaign under the direction of a Labor Management Committee got under way Oct. 24 to solicit employee backing of the one-donation plan for supporting health and welfare agencies, Babbe stated.

Acting as an effective single campaign to support charitable agencies, the AID-United Givers program sets up a standard contribution so that each enrolled employee gives at least 12 minutes pay per week to the plan.

NHS Students Attend Meet

Twenty North High students attended the Engineering Field Day at USC last Saturday to hear guest speaker Norman Petersen, Chief of Astro-Scientists at Northrup, speak on the theme "Engineering for a shot to the moon."

During the day the students visited the USC labs and attended workshop discussions.

Chemistry and physics students who attended were: Art Felix, Jon Beck, Jeffell, Ron Stremel, Earl Seaver, Mike Hachett, Mike Nickoluff, Gary Kalsuki, Dick Powell, Chuck McFadden, Rick D'Aloia, Dan Kuyper, Bill Osborn and David Turcott. The boys are accompanied by Mr. Richard J. Venturini.

VALOR
... valor which is not based upon a foundation of prudence is called rashness, and the exploits of rash men are to be attributed to good fortune rather than to courage—Cervantes, from Don Quixote.

Call classified, DA 5-1515.

The GABLE HOUSE BOWL

Announces the New

Gable House Dance Studio

American and English Dances

GROUPS—\$1 PER HOUR
PRIVATE—\$5 PER HOUR

Shows Every Wed. Nite in the Rik-Sha Room

Gable House Bowl
22501 HAWTHORNE BL.
Phone FR 8-2265

Harbor Savings Branch Office Opens Dec. 1

A new branch office expansion by Harbor Savings and Loan Assn., was announced today by Joseph A. Wall, president of the South Bay savings institution.

The new office will be located at 2470 Western Ave., San Pedro.

It will be known as the San Pedro - Southshore branch of Harbor Savings, Wall said.

The branch office will open for business in temporary Swiss Chalet-type building Dec. 1.

Opening of the permanent building on the same site is planned for March of next year.

Cost of the large site and the 2000 square foot permanent office building will be about \$10,000, according to Wall.

Architect for the building is Young & Remington, AIA, of Redondo.

"A great deal of thought, study and planning," the financial executive said, "have gone into locating the branch operation to make sure that Harbor Savings would be rendering the greatest service to its customers and the community."

Demands in the area for savings and loan service, he said, have been increasing steadily.

The financial institution's building will spearhead the growth of a large retail shopping development surrounding the saving and loan office.

It will be a uniquely designed structure with stone and glass walls and a suspended, floating roof.

A glass wall will extend the full length of the building at the front, while the rear wall will be characterized by a large stone pyramid-type vault in the center.

The new building will have the same standards found in Harbor Savings \$250,000 headquarters building, opened last July, in the \$400,000 Harbor Savings

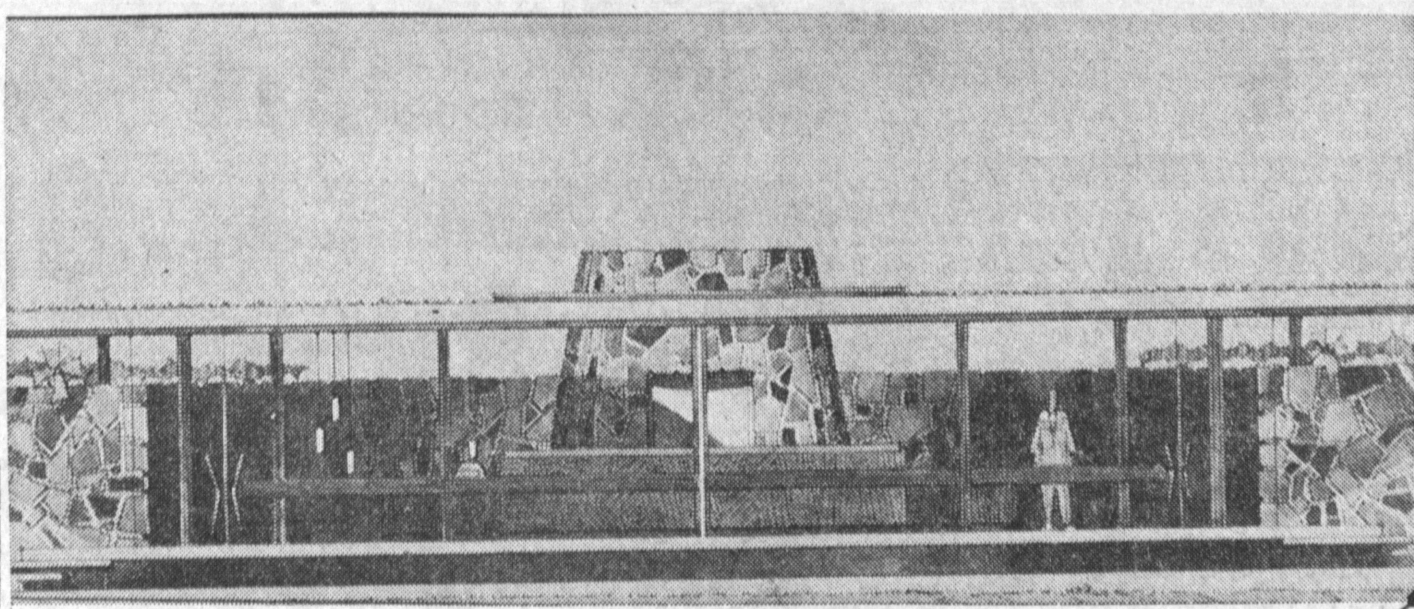

BRANCH OFFICE—A unique branch office for Harbor Savings and Loan Association, with glass and stone walls and a suspended, floating roof, is to be built at 470 Western Ave., San Pedro, for the South Bay association. Completion of the \$100,000 project is planned for March next year. Architects are Young and Remington, AIA, Redondo Beach.

Square-developing, 1617 S. Pacific Coast Hwy.

STARBUCK

Starbuck was no crusader after perils; in him courage was not a sentiment; but a thing simply useful to him, and always at hand upon all mortal practical occasions—Herman Melville, from *Moby Dick*.

Call classified, DA 5-1515.

TWO CHOICES

In setting out the favorite nursery - grown perennials, Delphiniums and Primroses, a gardener has two choices. He can plant seedlings now or wait until spring and it.

Hearing Aid Consultant

To Hold FREE Consultation

Nov. 1, 2, 3, 4

Mr. Kravitz, Hearing Aid Consultant at the Sears-Torrance store, will hold consultation on the date listed above.

His noted reputation is backed by many years of experience in the Hearing Aid field.

Mr. Julio Kravitz

If you have a hearing deficiency, you are invited to bring your problem to Mr. Kravitz. He will be happy to discuss any hearing difficulties you may have and give you expert advice on your particular hearing problem. No obligation.

FREE! Audometric Examination of your hearing
FREE! Cleaning and Check-up on your instrument
FREE GIFT to those visiting our department during these four days.

If you are a hearing aid user, you may purchase one set of batteries at 1/2 OFF the regular price!

SEARS Torrance

HAWTHORNE AT SEPULVEDA FR 1-6521

TRADE IN
YOUR OLD
3%
SAVINGS
ACCOUNT...

PUT MORE
EARNING POWER
IN YOUR SAVINGS AT GLENDALE FEDERAL!

When your automobile goes out of style, loses its power, you trade it in on a newer model. Like an automobile, a savings account can go out of style, too. Yours is out of style if it is only earning 3% a year. Now is the time to trade it in for a high-earning savings account at Glendale Federal.

No matter how large or small your account may be, Glendale Federal will put more earning power into your savings...make every one of your savings dollars work harder for you...make every one of your savings dollars worth more than ever before! And, you save with safety...savings accounts are insured to \$10,000 by a U.S. Government agency.

Don't put it off! Trade in your old-style 3% account at any one of Glendale Federal's eleven convenient offices. Trade up to a more profitable more powerful savings account, today.

DEL AMO OFFICE
3832 Sepulveda Boulevard, FRontier 8-8351

Accounts opened
by the 10th
of any month
earn from the 1st.



OFFICES IN: ARCADIA, 100 S. First Ave. • CANOGA PARK, 22021 Sherman Way • DEL AMO, 3832 Sepulveda Blvd. • EL MONTE, 112 W. Valley Blvd. • FULLERTON, 320 N. Harbor Blvd. • GLENDALE, 401 N. Brand Blvd. • MONTEROSE, 2350 Honolulu Ave. • PACIFIC PALISADES, 15215 Sunset Blvd. • SAN PEDRO, 556 W. Ninth St. • STUDIO CITY, 12191 Ventura Blvd. • WESTWOOD VILLAGE, 1090 Westwood Blvd.

Current annual rate
Earnings Paid 4 Times A Year
A \$400 Million Savings Institution