

Young Politicians Slate Campaign

Young Californians for Goldwater will have its organizational meeting during the first part of August, it was announced recently.

The group, which includes youths from ninth grade to first year in college (18 years), is originating in Torrance and hopes to expand throughout California, a representative from the club said.

Membership information can be obtained by calling Larry Grasinger, 2462 233rd St., Torrance, at Davenport 5-1273.

Use classified ads for quick results. Phone DA 5-1515.

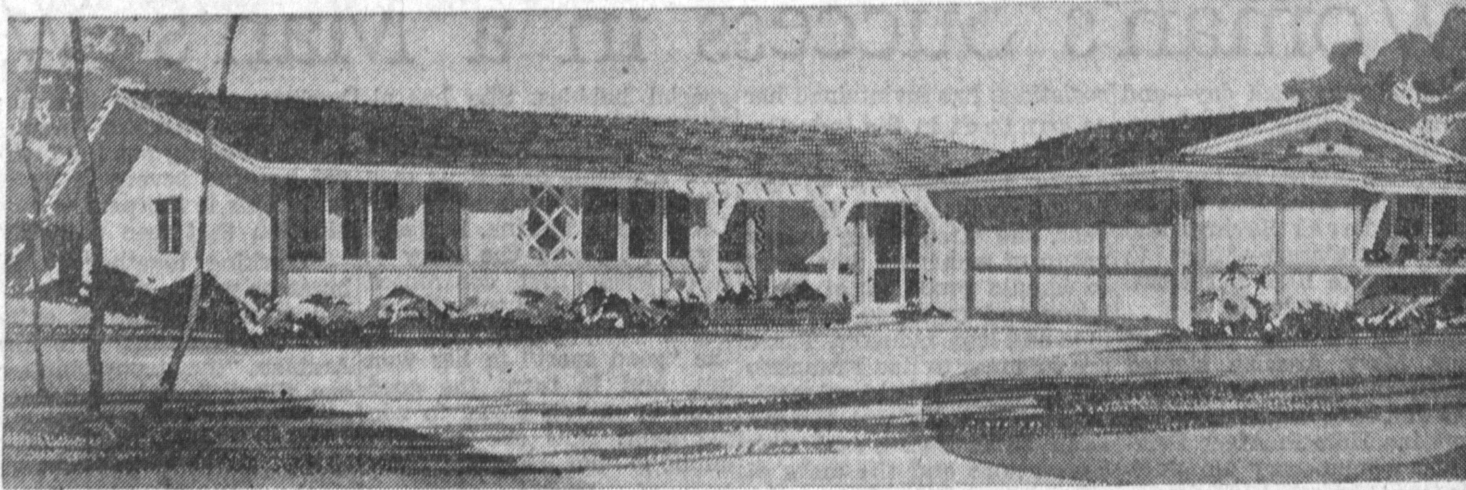

SPACIOUS, LOW-PRICED PENINSULA HOMES—Shown is one of stylings at Grandview Rolling Hills, new Grandview-built peninsula community, priced from \$24,500, with monthly

payments from \$141, principal and interest. Inside square footage starts at 1432 and ranges to 1816.

Grandview Rolling Hills Homes Report Rapid Sales

"Unheard-of prices and terms for large homes in most convenient Palos Verdes location" are given as the reasons for the rapid sale pace at Grandview Rolling Hills by William C. Kulow, director of sales for three Grandview-built peninsula communities.

With three model homes still being built adjacent to the seven furnished models for Grandview Palos Verdes on Hawthorne Blvd. near Silver Spur Rd., 20 per cent of the first unit has been sold within three weeks of the an-

nouncement of the start of construction.

Featuring monthly payments from \$141, principal and interest, and prices from \$24,500, Grandview Rolling Hills is centrally located near Peninsula Shopping Center, minutes from an elementary school, and within walking distance of a forthcoming high school to be built by the Unified School District.

THREE PLANS
Three plans by architects Harris & Rice, AIA, provide interior living space from 1,432 to 1,816 sq. ft. Homes contain three and four bedrooms, family or dining rooms, double garages, large service areas, handsome brick fireplaces with log lighter valves, wall-to-wall carpeting, and built-in gas ranges and ovens. Dishwashers are also included in some plans.

Ceramic tile counters, ash cabinets, aluminum sliding doors and ceramic pullmans are among other features announced for the first unit of 82 homes now under construction.

AVAILABLE

In the Country Club Unit of Grandview Palos Verdes, Kulow said, some models are now available for occupancy. Furnished model homes are reached via Crenshaw Blvd. to Silver Spur and turn right. Also being offered for immediate occupancy are some homes at West Palos Verdes Estates, near the ocean-view juncture of Palos Verdes Drive West and Hawthorne. Some specially priced model homes, including the award-winning Deauville and a split level designed for maximum view, are available.

Inside Your Home

Your Decorating Problems Answered
By BEN L. WALLACE, N.S.I.D.

Mr. Wallace

Recently I purchased some tweed carpeting which I feel now was a mistake, because I have gone into modern furniture and I understand that

tweed carpet is for maple furnishings and not modern. Can you make any suggestions on this please?

Mrs. Joseph T. Lomita
Mrs. T.

Not knowing all the facts involved I must generalize with you and say that by no means

is tweed carpeting strictly for colonial decor. Some of the finest contemporary carpet on the market is tweed. It is a matter of general correlation between carpet and textures of fabrics on upholstery items that you should be concerned with.

For example don't have every thing in the room tweed, the same thing applies to plain, etc.

Ben L. Wallace N.S.I.D.
Member National Society of Interior Designers

flowers with grapes and fruit hanging all over them, to me this is not life-like. So keep your flowers and your fruit creations separated, keep it to true reality.

Did you know that divider screens and panels are more popular now than ever before. Did you know that it is in good taste to mix your woods in the house or room if done selectively.

Did you know that the white family of paint color for your walls is going to stay in style for at least three years or more.

Did you know that purples and blues make beautiful compatible color-mates when used selectively.

Did you know that your husband is using your decorator pillows for a head cushion instead of for color accent.

Did you know that it does not cost you any more money to decorate your home rather than just furnish it.

Ben L. Wallace N.S.I.D.
Member National Society of Interior Designers

I'M NEW HERE

Dropping little bundles into South Bay Hospital recently, Mr. Stork brought the following babies into the hearts of Torrance residents:

Girl, Mr. and Mrs. Richard A. Remender, 5300 Lorna Street, Torrance, June 26;

Girl, Mr. and Mrs. George V. Snyder, 20431 Tomlee Avenue, Torrance, June 28;

Boy, Mr. and Mrs. Martin Deckett, 5206 Vanderhill Road, Torrance, June 30;

Girl, Mr. and Mrs. Jack DeBartola, 526 Doris Way, Torrance, June 30;

Boy, Mr. and Mrs. Graciela A. Aguires, 5133 Macafee Road, Torrance, June 30;

Girl, Mr. and Mrs. William, 3508 187th Place, Torrance, July 1.

A son to Demitra and Leonard L. Mills, 21601 Evelyn Avenue, Torrance, July 1.

Tracy Rachelle, daughter of Mr. and Mrs. Paul Godfrey, 2060 W. 220th St., Torrance, July 15.

Philip John, son of Mr. and Mrs. George J. Hudak, 3813 W. 186th St., Torrance, July 16.

Darleen Willyard, daughter of Leon and Carole Willyard, 1635 1/2 W. 216th St., Torrance, July 19.

Charles Steven, son of Mr. and Mrs. Charles Carrasquillo, 1027 W. 225th St., Torrance, July 19.

Cynthia Lynne, daughter of Mr. and Mrs. Ralph Johnson, 3415 W. 228th St., Torrance, July 18.

Curtis Alan, son of Lee and Carol J. Clinton, 17709 Falda Ave., Torrance, July 18.

Sonja Evelyn, daughter of Alexander and Hildagard Schwarz, 16919 New Hampshire, Gardena, July 16.

Ernest Scott, son of Mr. and Mrs. Ernest G. Dandoy, 1828 W. 257th St., Lomita, July 18.

Cynthia Ann, daughter of Hugh Herbert and Michael I. Breneman, 143 Via La Circula, Redondo Beach, July 16.

Tony Ray, son of Mr. and Mrs. Kenneth R. McAlexander, 119 W. Tichenow, Apt. C, Compton, July 15.

John Lee, son of Mr. and Mrs. Johnny Zamzra, 6417 Chanslor Ave., Bell, July 13.

Mr. Wallace

I would like to have your opinion on artificial plants and bouquets of flowers in the home with or opposed to real ones.

Mrs. James Johnson, Torrance

Mrs. Johnson

My opinion is that I personally favor artificial plants and flowers over the real with this exception, I do not approve of using flowers or plants that do not look real. I feel that if they are false they should be as close to the real thing as its possible to create them. For example I would not use a bouquet of

'Time' Featured At Bible School

"Living by God's Time" is the theme of this year's Daily Vacation Bible School at Hope Evangelical United Brethren Church, 3343 W. Artesia Blvd., Torrance.

Designed to satisfy every member of the family the school, under the direction of Mrs. Herman Kille, will be conducted July 31 through August 10. Children, ages four to 12, will attend morning classes from 9 a.m. to noon.

Specially planned classes for young people and adults will be held each evening 6:45 to 9 p.m.

Department leaders Mrs. Clinton Beeson, pre-school; Mrs. Joe Tomlinson, primary; and Mrs. Jack Cooper, junior, with their staff of assistants, are prepared to help each youngster "Have the Time of His Life, Living By God's Time," with specially prepared Bible stories, interesting crafts, refreshments and games every day.

A special added feature will be the "Summer Christmas Tree," with a missionary emphasis and guided study of life in Japan. Mrs. Douglas Mikami is in charge.

Every evening, adults and youth will be led "to a time of discovery of life's true values" by Herman Kille and Gary Tisor. James Brown, pastor of Hope Church, will speak briefly each evening in a time of devotion and inspiration. Those wishing to register may do so by calling

DA 3-5146 or FR 1-5329.

DA 3-5146 or FR 1-5329.

DA 3-5146 or FR 1-5329.

DA 3-5146 or FR 1-5329.

DA 3-5146 or FR 1-5329.

DA 3-5146 or FR 1-5329.

DA 3-5146 or FR 1-5329.

DA 3-5146 or FR 1-5329.

Dropping little bundles into South Bay Hospital recently, Mr. Stork brought the following babies into the hearts of Torrance residents:

Girl, Mr. and Mrs. Richard A. Remender, 5300 Lorna Street, Torrance, June 26;

Girl, Mr. and Mrs. George V. Snyder, 20431 Tomlee Avenue, Torrance, June 28;

Boy, Mr. and Mrs. Martin Deckett, 5206 Vanderhill Road, Torrance, June 30;

Girl, Mr. and Mrs. Jack DeBartola, 526 Doris Way, Torrance, June 30;

Boy, Mr. and Mrs. Graciela A. Aguires, 5133 Macafee Road, Torrance, June 30;

Girl, Mr. and Mrs. William, 3508 187th Place, Torrance, July 1.

A son to Demitra and Leonard L. Mills, 21601 Evelyn Avenue, Torrance, July 1.

Tracy Rachelle, daughter of Mr. and Mrs. Paul Godfrey, 2060 W. 220th St., Torrance, July 15.

Philip John, son of Mr. and Mrs. George J. Hudak, 3813 W. 186th St., Torrance, July 16.

Darleen Willyard, daughter of Leon and Carole Willyard, 1635 1/2 W. 216th St., Torrance, July 19.

Charles Steven, son of Mr. and Mrs. Charles Carrasquillo, 1027 W. 225th St., Torrance, July 19.

Cynthia Lynne, daughter of Mr. and Mrs. Ralph Johnson, 3415 W. 228th St., Torrance, July 18.

Curtis Alan, son of Lee and Carol J. Clinton, 17709 Falda Ave., Torrance, July 18.

Sonja Evelyn, daughter of Alexander and Hildagard Schwarz, 16919 New Hampshire, Gardena, July 16.

Ernest Scott, son of Mr. and Mrs. Ernest G. Dandoy, 1828 W. 257th St., Lomita, July 18.

Cynthia Ann, daughter of Hugh Herbert and Michael I. Breneman, 143 Via La Circula, Redondo Beach, July 16.

Tony Ray, son of Mr. and Mrs. Kenneth R. McAlexander, 119 W. Tichenow, Apt. C, Compton, July 15.

John Lee, son of Mr. and Mrs. Johnny Zamzra, 6417 Chanslor Ave., Bell, July 13.

John Lee, son of Mr. and Mrs. Johnny Zamzra, 6417 Chanslor Ave., Bell, July 13.

John Lee, son of Mr. and Mrs. Johnny Zamzra, 6417 Chanslor Ave., Bell, July 13.

John Lee, son of Mr. and Mrs. Johnny Zamzra, 6417 Chanslor Ave., Bell, July 13.

John Lee, son of Mr. and Mrs. Johnny Zamzra, 6417 Chanslor Ave., Bell, July 13.

John Lee, son of Mr. and Mrs. Johnny Zamzra, 6417 Chanslor Ave., Bell, July 13.

John Lee, son of Mr. and Mrs. Johnny Zamzra, 6417 Chanslor Ave., Bell, July 13.

John Lee, son of Mr. and Mrs. Johnny Zamzra, 6417 Chanslor Ave., Bell, July 13.

First of the week LOW PRICE specials

MON. THRU WED.—JULY 31 THRU AUGUST 2

**GIANT SIZE
TIDE
DETERGENT**
49c

price includes 5¢ off label

TREESWEET FROZEN
ORANGE JUICE
17c

6 oz. can

All Major Brands Except: Sanka, Yuban, Mocha Java, 1 lb. Can
COFFEE **59c**
C & H Pure Cane
SUGAR 5 lb. bag **49c**
Golden Ranch, White or Wheat, Regular Size Loaf
BREAD **19c**

STEWING HENS **19c** lb.

Fresh, Local, California Grown, 2 to 3 Pound Average Whole Body

LUX LIQUID DETERGENT
59c

22 oz. plastic bottle

GROUND BEEF **39c** lb.

3 pound package \$1.10

Extra Rich Flavor, Lean

GROUND CHUCK lb. **49c**

Ready to Bake, Beef, Veal & Pork

CHOLESTEROL-FREE MAZOLA SALAD OIL
59c

QUART BOTTLE

FLANK STEAKS lb. **79c**

Rich, Delicious Flavor, Boneless

COOKED HAM 5 OZ. PKG. **59c**

Rose's Finest Flavor, Extra Lean Sliced

EVAPORATED MILK 2 FOR **29c**

Pet or Carnation, Tall Cans. Best for children's formulas and excellent for use in puddings and candies.

FOLGER'S COFFEE 1 lb. **59c**

For that old-fashioned flavor & aroma, 2 lb. can, drip or fine, \$1.15, 1 lb. can, regular, drip or fine.

GROUND CHUCK lb. **49c**

Ready to Bake, Beef, Veal & Pork

TOMATO JUICE **25c**

Ma Perkins Brand, serve a tall frosty glass of tangy tomato juice for breakfast, lunch or supper, 46 oz. can.

M. J. B. INSTANT COFFEE **95c**

M. J. B. Instant, so quick and easy to prepare, tastes so delicious. Price includes 10¢ off label, 6 oz. jar.

MEAT LOAF MIX lb. **49c**

Ready to Bake, Beef, Veal & Pork

DIAL TOILET SOAP 2 FOR **27c**

Golden Creme, for the lightest, fluffiest cottage cheese you've ever eaten, it's salad perfect. Full Pints.

LETUCE 2 for **25c**

LARGE, CRISP TENDER HEADS

TOMATOES 2 lbs. **25c**

RED, LARGE SLICING

COTTAGE CHEESE **25c**

Golden Creme, for the lightest, fluffiest cottage cheese you've ever eaten, it's salad perfect. Full Pints.

GERBER'S STRAINED ASSORTED BABY FOOD 3 4 1/2 oz. cans **25c**

VITAMIN RICH ASSORTED THOROFED DOG FOOD 2 tall cans **29c**

WYLER'S BEEF - CHICKEN BOUILLON CUBES pkg. of 15 **25c**

MCP POWDERED PECTIN 2 3 1/2 oz. pgs. **33c**

COLGATE AD POWDERED DETERGENT giant box **81c**

PALMOLIVE TOILET SOAP 2 both size **33c**

GREEN GIANT WHITE WHOLE KERNEL CORN 12 oz. can **23c**

HEINZ CHILI SAUCE 12 oz. bottle **37c**

OAKITE WATER SOFTENER 10 oz. pkg **19c**

QUICK ELASTIC LIQUID STARCH quart bottle **31c**

FOOD GIANT

M-DANIEL'S

In SAN PEDRO
28849 Western Ave.
In NO. TORRANCE
4848 W. 190th St. at Anza

In GARDENA
14990 Crenshaw Blvd.
In HAWTHORNE
423 So. Hawthorne Blvd.

In MANHATTAN BEACH
2400 Sepulveda Blvd. at Main
In TORRANCE
3731 Pacific Coast Hwy.

LIMIT
RIGHTS
RESERVED