Automobiles for Sale 200 Automobiles for Sale 200 Automobiles for Sale 200 Automobiles for Sale 200 Automobiles for Sale 200 Automobiles for Sale 200 Automobiles for Sale 200 Automobiles for Sale 200

At
HUNT RAMBLER
To See — Drive and Buy the
SENSATIONAL NEW '61 RAMBLER CONVERTIBLE
"QUEEN OF THE COMPACTS"
Now Ready for Immediate Delivery . . . On Terms to Suit You

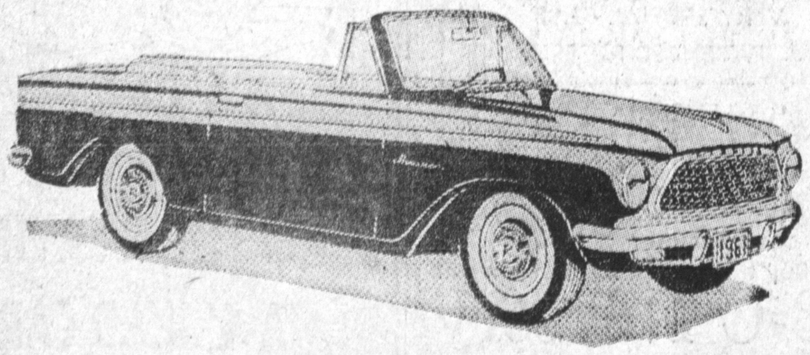

CRISP New Styling — Smart Interiors — Plus Rambler's Proven Economy

As Low as $45.32 Per Month

DRIVE 3 MILES – SAVE $300

Immediate Delivery on Any New '61 Rambler in Stock ..... Buy Now

Hunt Rambler
WILMINGTON
402-500 W. Anaheim TE 5-6646 — TE 5-6648
OPEN EVENINGS AND SUNDAYS

No Question ? Gledhill Chevrolet
30 Years Your Best Place to Save!

$149 DOWN NOW! $49 Per Month

Delivers Any New Car in Stock

325 NEW CHEVROLETS MUST BE SOLD
NO SIDE LOANS . . . NO GIMMICKS . . . 4½% FINANCING AVAILABLE

EXAMPLE OF YOUR DEAL AT GLEDHILL:

Trade-in Model	Allowances Up to	Mo. Pymt. of New Car	Contract	Buy Today
1955's	$1000	$37.98	36 Mos.	You Always Save more . . . and Get More . . at Gledhill Chevrolet
1956's	$1200	$29.12	36 Mos.	
1957's	$1800	$18.33	36 Mos.	
1958's	$2100	Take a Short Drive and Save $ $		

Open Sunday and Eves. 304 E. ANAHEIM ST., WILMINGTON TE 4-3491

REIMAN RIGHT Used Cars
★ ★ ★ ★ ★

'59 PONTIAC BONNEVILLE
STATION WAGON. Hydramatic, radio, heater, power steering, power brakes, whitewalls. Like new.
$2595

'56 Chevrolet
V-8 Bel Air Convertible. Radio, heater, stick.
$895

'56 Oldsmobile
"88" Holiday 4-Door. Power steering and brakes, radio, heater, hydramatic, red and white finish.
$895

'61 Tempest
4 Door sedan. Radio, heater, automatic drive. Showroom new.
Take Over Payments

'59 Pontiac
Star Chief 4 door Vista Hardtop. Radio, heater, automatic, power steering, brakes and windows. Beautiful car.
$1995

'56 Chevrolet
Hardtop Coupe. Radio, heater, powerglide. Clean car.
$895

'56 Oldsmobile
Super "88" 4 door sedan. Full power, air conditioning, all extras. Hurry on this one.
$895

'55 Buick
2 Door Riviera Hardtop. Full power, radio, heater, dynaflow. Sharp car.
$550

'60 Bonneville SPORT COUPE
Hydramatic, power steering and brakes, radio, heater, leather trim. A beautiful, low mileage, one-owner car.
SAVE

'60 LARK
V-8. Automatic drive, radio, heater, air conditioning. All for only
$1795

'55 CHEVROLET PICKUP TRUCK
Automatic transmission, radio, heater, custom cab with custom interior.
$695

FRANK REIMAN
Pontiac Center
412 W. Anaheim
Wilmington
TE 5-9933
Open Eves and Sundays

1956 FOR PICK-UP TRUCK, EXCELLENT CONDITION. DA 5-4415

BILLS HARD TO PAY Sell things you're through with through Torrance Press WANT ADS for cash

'59 T-BIRD
Full power. Sexy pink.
$2599
NO DOWN PAYMENT ON APPROVED CREDIT
HESTER'S
320 W. CARSON
Torrance FA 0-2522

Take Over Payments
of $22.90 per week on gorgeous '60 Rambler 4 door sedan. Auto., R&H.
Call Fred, FR 9-1480

'59 SIMCA, $695. R&H, EXCELLENT CONDITION. PRIVATE OWNER. CALL FR 3-2563

'58 CHEVROLET V-8
4 Dr. Station Wagon. Auto., R&H.
$1099
NO DOWN PAYMENT ON APPROVED CREDIT
HESTER'S USED CARS
320 W. CARSON
Torrance FA 0-2522

DON'T GO IN CIRCLES
USE A PRESS WANT-AD
TO BUY—TO SELL—TO TELL
Call DA 5-1515
A Courteous Ad-Taker Will Be Glad to Help You

HAWTHORNE Plymouth Center
Let's Trade–The Best for Less!
1961 PLYMOUTH 2-DOOR SEDAN Fully factory equipped $1999.00

APRIL USED CAR SPECIALS

'58 Chev. $1499
Impala Coupe. This is a beauty, has V-8, automatic, radio, heater

'59 Ford $1399
Custom 300 2 door sedan. Is blue in color, has heater, automatic, is the economical 6 cyl. A steal.

'56 Plym. $699
Belvedere 4 door sedan. This is a beauty. One owner. Has radio, heater, automatic, white side wall tires.

'55 Chev. $899
½-Ton pickup. This is like new. Come in and drive it.

'57 Plym. $999
Belvedere 2 door hardtop. This one has automatic, radio, heater, power steering, is white and gold.

'57 Volkswagon
2 Door. This one loks new, has heater, w.w. tires. Come in and see it.

'59 FORD
Galaxie 2 door hardtop. All white in color, R&H, auto., power steerins. One owner.

'56 Plymouth $499
Station wagon. Economy 6 cyl., standard trans., heater. A lot of miles left on this one.

PLYMOUTH — VALIANT — FIAT
501 Hawthorne Blvd., Hawthorne
OS 9-2521 OR 8-4956
OPEN 'TIL 10 P. M. EVERY NIGHT
ONE-YEAR GUARANTEE AVAILABLE ON USED CARS

WE FINANCE ANYONE
Get a reliable car. We don't care if you can't have credit elsewhere, our credit terms are available to anyone who has a steady job and good character.

Try Us
We do everything we say we will. In addition, we have the finest, cleanest, cars in Southern California . . . . absolutely guaranteed with a 1-week trial exchange privilege. No red tape—no side loans—no credit necessary. All you need is a steady job and good character. If you have $25 to $100 down and can afford $10 per week payments you can drive out in a fine car.

Thrifty Lad
1311 Cabrillo
TORRANCE FA 8-2404

'57 CADILLAC
Sedan De Ville. Fully loaded.
$1899
NO DOWN PAYMENT ON APPROVED CREDIT
HESTER'S USED CARS
320 W. CARSON
Torrance FA 0-2522

Take Over Payments
of $44.90 per month on '55 Chevrolet Bel Air. V-8, auto., radio and heater, etc.
Call Fred, FR 9-1480

'53 CADILLAC
Hardtop coupe. Fully equipped. Special
$399
NO DOWN PAYMENT ON APPROVED CREDIT
HESTER'S USED CARS
320 W. CARSON
Torrance FA 0-2522

PRIVATE PARTY
Wants someone to assume payments on '61 Pontiac Bonneville Convertible. Auto trans, power steering, power brakes, power windows, radio, heater and Vogue premium white wall tires. 2 months new. Call Mr. Cuff, FR 9-1480

'53 JAGUAR
Convertible. Equipped for racing. White exterior with new top.
$599
NO DOWN PAYMENT ON APPROVED CREDIT
HESTER'S USED CARS
320 W. CARSON
Torrance FA 0-2522

Take Over Payments
of $16.50 per week on an immaculate '57 Chevrolet Bel Air Hardtop. V-8, auto, R&H, etc.
Call Mr. Cuff, FR 9-1480

'55 OLDS
2 door. "88" Auto., R&H.
$599
NO DOWN PAYMENT ON APPROVED CREDIT
HESTER'S USED CARS
320 W. CARSON
Torrance FA 0-2522

'54 FORD CONVERTIBLE
Auto., R&H, new top, new transmission. Runs like new. Ask for Tex, FA 8-1500.

STOP Look Listen

WE WILL BEAT
Any Legitimate Deal
From $100 to $250

New '61 FALCON
$1775
Fully Factory Equipped

New '61 Ford Galaxie
Hardtop Styline
$2995
Fully Factory Equipped

New '61 Thunderbird
$3005
Fully Factory Equipped

New '61 Ford Pickup
$1695
Fully factory equipped

MONEY SAVER USED CARS

'60 Falcon
2-door club sedan. Here it is—
$1495

'59 Chevrolet
V-8 Biscayne Club Sedan. Radio, heater, automatic. Clean and nice throughout.
$1095

'58 Ford
The ever popular Ranch Wagon. Radio, heater, automatic. Priced at least $250 under market.
$695

'57 Plymouth
Savoy Sports Sedan. Radio, heater, automatic trans. Just the thing for that second car.
$495

'56 Chevrolet
Hardtop Coupe. Radio, heater, powerglide. Fresh as a spring rain.
$595

'55 Pontiac
4 Door Station wagon. Radio, heater, automatic. Goddess Gold and white beauty.
$495

'54 Packard
Mayfair Hardtop. Radio, heater, automatic. A lot of car for a little money.
$149

'53 Mercury
4 Door Station Wagon. Rough, but still rolling.
$79

NO MONEY DOWN
TO QUALIFIED BUYERS
Bank Terms Available
BACON FORD
11 Acres of Cars at
1100 Pacific Coast Highway
Hermosa Beach FR 4-8997

Gledhill Chevrolet

55 OF THESE CARS MUST GO BEFORE THE 9TH

1955 CHEVROLET V-8 BEL AIR HARDTOP—Radio and heater, automatic, whitewalls	$695
1955 OLDS "88" HARDTOP—Automatic, power radio and heater	$695
1956 FORD V-8 FAIRLANE HARDTOP—Radio and heater, automatic, power steering	$695
1956 CHEVROLET 2-DOOR—6 cylinder, standard transmission, radio and heater	$695
1957 FORD V8 COUNTRY SEDAN—6 pass. Auto., radio and heater, whitewalls	$895
1961 FORD V-8 4 DOOR Station Wagon. Overdrive, radio, heater. Showroom new	$2595
1960 OLDSMOBILE "98" 4 DR. SEDAN. Power steering and brakes, hydramatic, radio, heater	$2695
1960 CHEVROLET IMPALAS & BEL AIRS. Fully equipped, low as	$2195
1960 CORVAIR 4 DOOR DELUXE SEDAN Radio and heater	$1495

BUY NOW FOR LESS

BUY NOW FOR LESS!
$25 CASH Delivers Any
USED OK CARS
RECONDITIONED USED CAR!

304 E. ANAHEIM ST. WILMINGTON PHONE TE 4-3491

'55 CHEVROLET
Bel Air hardtop Sport Coupe. R&H, automatic.
$699
NO DOWN PAYMENT ON APPROVED CREDIT
HESTER'S USED CARS
320 W. CARSON
Torrance FA 0-2522

'55 FORD
Fairlane Club Sedan. R&H, auto. Sharp car.
$599
NO DOWN PAYMENT ON APPROVED CREDIT
HESTER'S USED CARS
320 W CARSON
Torrance FA 0-2522

'Invest in Results'—Don't Follow the Crowd—Follow the Leader—DA 5-1515