Automobiles for Sale 200 Automobiles for Sale 200 Automobiles for Sale 200 Automobiles for Sale 200 Automobiles for Sale 200 Automobiles for Sale 200 Automobiles for Sale 200 Automobiles for Sale 200

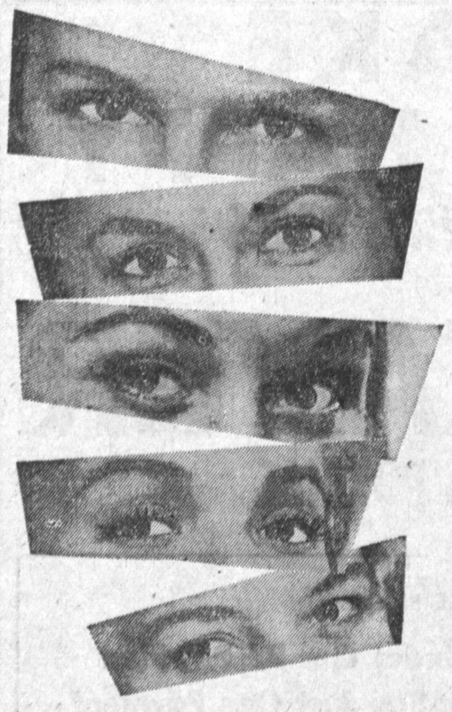

ALL EYES
Are on
VAN WYK
'61 DODGE

$1879
Full Price

- Lowest Prices
- Lowest Payments
- Best Trade-in
- Best Service

36-Mo. Bank Financing

USED CAR SPECIALS
THIS WEEKEND ONLY

'58 Chevrolet V-8 ..... $1399
Bel Air Sport Coupe. Automatic transmission, power steering, radio, heater, whitewall tires. Nice all white exterior and clean interior.

'57 Pontiac Star Chief $1099
Custom Catalina 4 door hardtop. Full power equipment including air condition. Two tone finish and whitewall tires.

'57 Chevrolet V-8 ..... $899
4 door sedan. Automatic transmission, radio, heater, whitewall tires and two tone finish.

'57 Ford V-8 ..... $1249
4 door, 6 passenger station wagon. Automatic transmission, power steering, power brakes, radio, heater and Ford factory air condition. Two tone finish and whitewall tires. See—Drive—Buy.

Many, Many More in Stock — Take Your Pick — Bank Terms

VAN WYK DODGE
98th Street and La Brea Avenue — Inglewood
New Car Sales: OR 4-5913 — Used Car Sales: OR 4-3970

REIMAN RIGHT
Used Cars

★ ★ ★ ★ ★

FREE
50 Gals. Gas.
with this ad on purchase

★ ★ ★ ★ ★

Station Wagon Bargains

'59 PONTIAC
Bonneville wagon. Hydramatic, radio, heater, power steering, power brakes, whitewalls. Like new.
$2595

'60 RAMBLER
Custom Cross Country Wagon. Automatic, radio, heater, individual seats, whitewalls. Low mileage. Showroom fresh.
$2195

'59 RAMBLER
Super wagon. Radio, heater, stick shift with economical overdrive.
$1795

'58 PLYMOUTH
Suburban 4 door wagon. Automatic, heater, power steering. Real clean car.
$1095

'59 PLYMOUTH
Suburban wagon. Automatic, radio, heater, power steering and brakes, whitewalls. 2 tone finish. A beauty.
$1495

'56 Chevrolet
V-8 Bel Air Convertible. Radio, heater, stick.
$895

'54 Olds 98
2-Door Hardtop. Radio, heater, automatic, power windows.
$398

'55 Pontiac
4-Door Sedan. Radio, heater and automatic.
$495

'56 Oldsmobile
"88" Holiday 4-Door. Power steering and brakes, radio, heater, hydramatic, red and white finish.
$895

FRANK
REIMAN
Pontiac Center
412 W. Anaheim
Wilmington
TE 5-9933
Open Eves and Sundays

PARADE OF VALUES
at HUNT RAMBLER

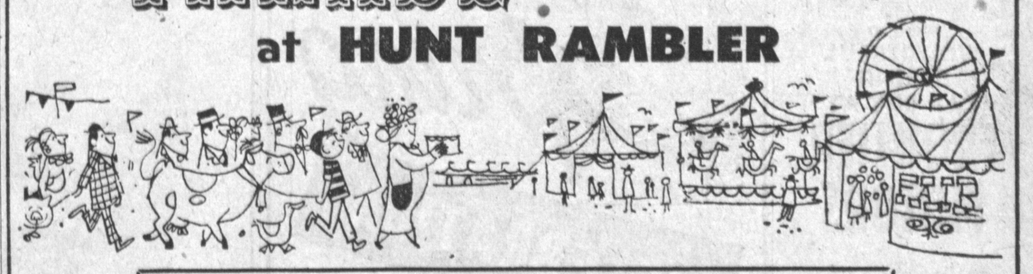

DRIVE 3 MILES . . . SAVE $300
On the New 1961 Rambler of Your Choice

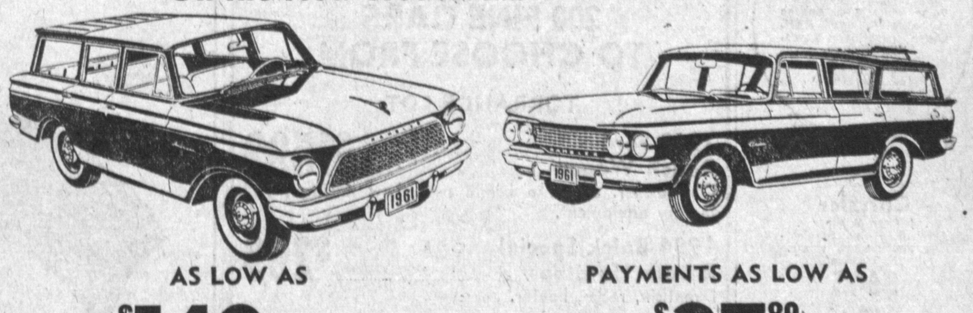

AS LOW AS **$149** DOWN

PAYMENTS AS LOW AS **$37.89** Per Month

Immediate Delivery on Any Car in Stock . . . 85 New Ramblers to Choose From

$AVE — $AVE — $AVE
BUY UNION . . . BUY RAMBLER
The Job You Save May Be Your Own

Hunt Rambler Is the Only 100% Union Rambler Dealer in Southern California
Special Discounts to All Members of Organized Labor
BRING YOUR UNION CARD

NEW CARS — **Best After-Sale Service** No High Pressure Selling — USED CARS

Hunt Rambler
WILMINGTON
402-500 W. Anaheim — TE 5-6646 — TE 5-6648
OPEN EVENINGS AND SUNDAYS

AUTOS FOR SALE
FURNITURE FOR SALE
WANTED TO BUY
LOTS FOR SALE
HELP WANTED

STEP TO THE PHONE
CALL DA 5-1515
USE PRESS WANT ADS
FOR FAST RESULTS AT LOW COST

ATTENTION SMART BUYERS
1960 CHEVROLET IMPALAS
2 TO CHOOSE FROM

V-8 Sport Coupes. Both have automatic, radio and heater. Power steering. These cars are just like show room models. You must see them.

THEY ARE PRICED TO SELL!
Minimum Down and Low Bank Terms

Les Arkenberg
161st St. and Vermont Ave.
DA 9-1184 — FA 1-0434
Open Evenings and Sunday
"BUY FOR LESS FROM LES"

We Finance
ANYONE
Get a reliable transportation car; We don't care if you don't have credit elsewhere, our credit terms are available to anyone who has a steady job. Use our exclusive "work up" plan—drive a good temporary car, pay $10 per week and buildup to any model you want. You get full credit for every payment, against a newer car. This offer not available anywhere else in Southern California.

NO MONEY DOWN
We will accept any article of value as a down payment on a good transportation car . . . Absolutely guaranteed, with a 1 week trial exchange privilege.

WE CARRY OUR OWN CONTRACTS
No red tape—no side loans—no credit necessary. All you ned is a steady job and good character. If you have $25 to $95 down and can afford $10 per week payments, you can drive out in a fine transportation car.

Thrifty Lad
TORRANCE, 1311 Cabrillo FA 0-2404

Take Over Payments
of $22.90 per week on gorgeous '60 Rambler 4 door sedan. Auto., R&H. Call Bob Brown, Finance Manager, FR 9-1480.

'55 NASH Ambassador V-8. Low mileage, good cond. Power brakes, R&H. Excellent family car. DA 6-2825

'53 OLDS "98"
4 door. V-8, hydramatic, R&H, full power.
$199
NO DOWN PAYMENT ON APPROVED CREDIT
HESTER'S USED CARS
320 W. CARSON
Torrance FA 0-2522

'55 Chev. Bel Air
Hardtop. Powerglide, radio, heater, tinted glass, 2-tone paint. A REAL SWEETIE! $88 down. CREDIT CAR CO., 14427 S. Western, Gardena. FA 1-4494 or DA 3-0470. Open 7 days, 9 to 9.

'54 FORD CONVERTIBLE
Auto., R&H, new top, new transmission Runs like new. Ask for Tex, FA 8-1500.

A-1
'58 Chevrolet
V-8 4 door sedan. Automatic, R&H. Real sharp.
$1098
Les Arkenberg
"Gardena Ford Dealer"
161st St. & Vermont
DA 9-1184 — FA 1-0434
Open Evenings and Sunday
"BUY FOR LESS FROM LES"

'57 Chev. Bel Air
Hardtop coupe, V-8, power brakes & steering. Powerglide, radio, heater, white walls, 2 tone. GORGEOUS! $88 down. CREDIT CAR CO., 14427 S. Western, Gardena. FA 1-4494 or DA 3-0470. Open 7 days 9 to 9.

For The Best Home Buys See Classification 86 Torrance Press Classified DA 5-1515

'56 BUICK
4 Door Super Hardtop. R&H, auto., power.
$699
NO DOWN PAYMENT ON APPROVED CREDIT
HESTER'S USED CARS
320 W. CARSON
Torrance FA 0-2522

☆ **Attention TEENAGERS**
FRAZIER 1947—PLYM. 1948
Both good condition. (Needs minor repairs.) Reasonable. Make offer. By private owner.
FR 5-5261 DA 5-2930

'56 PLYMOUTH
V-8 4 door Savoy. Auto., R&H, terrific buy!
$499
NO DOWN PAYMENT ON APPROVED CREDIT
HESTER'S USED CARS
320 W. CARSON
Torrance FA 0-2522

A-1
'57 Plymouth
V-8 Suburban 4 door station wagon. Automatic, R&H.
$898
Les Arkenberg
"Gardena Ford Dealer"
161st St. & Vermont
DA 9-1184 — FA 1-0434
Open Evenings and Sunday
"BUY FOR LESS FROM LES"

FREE BALLOONS FOR THE KIDDIES

YOU ARE INVITED to the
GRAND OPENING
OF YOUR NEW DODGE-DART-LANCER DEALER
Friday, Saturday, Sunday March 24, 25, 26

FREE GOLDEN KEY

SUBURBAN DODGE
445 E. Anaheim-Wilmington
TErminal 4-8595

Two ★ Locations ★

SUBURBAN DODGE
17th and Pacific -- San Pedro
TErminal 2-2637

COMPLETE SELECTION OF THE FABULOUS
DODGE - DART - LANCER
to choose from

GRAND OPENING SPECIAL!!
NEW 1961 DODGE LANCER.
FOR ONLY **$1899** FULL PRICE

FREE . . . TRANSISTOR RADIO with Every Purchase . . . FREE!

VALUABLE DOOR PRIZES

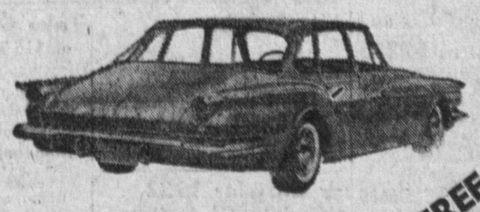

FREE GOLDEN KEY

SUBURBAN DODGE
Wilmington
San Pedro
"Where Service Comes First"

FREE BALLOONS FOR THE KIDDIES

'Invest in Results'—Don't Follow the Crowd—Follow the Leader—DA 5-1515