IT'S THE "TALK OF THE TOWN"

HUNT RAMBLER

Invites You to See, Drive and Compare All the New

RAMBLERS for 1961

ON DISPLAY NOW—READY FOR IMMEDIATE DELIVERY

on Hunt Rambler's

VOLUME DEAL!

YOUR RAMBLER DOLLAR IS A BIGGER DOLLAR

1961 RAMBLER CUSTOM
CROSS COUNTRY STATION WAGON

NEW FOR 1961

America's First Die Cast Aluminum "6" Engine

COMPLETELY NEW STYLING

NEW ACOUSTICAL HEADLINER

NEW MODELS AVAILABLE FOR 1961

RAMBLER CLASSIC SEDAN

"THE ONLY COMPLETE CHOICE OF COMPACT CARS"

There's a Model for You

At a Price

You Can Afford

AMERICAN CUSTOM 2-DOOR
American 4-Door Available

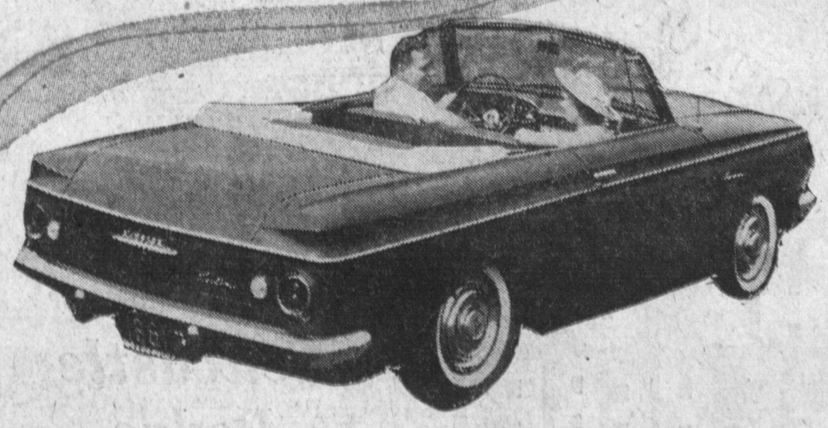

1961 AMERICAN CONVERTIBLE

1961 Ambassador V-8

America's Only Compact Luxury Car

1961 AMERICAN
4-DOOR
STATION WAGON

American 2-Door
Station Wagon Available

NEW FOR 1961

Gorgeous New Colors

Stunning New Interiors

Increased Economy

NEW FOR 1961

DON'T WAIT!
SEE ALL THE
1961 Ramblers
Now . . . at
Hunt Rambler
Wilmington

AMBASSADOR V-8 STATION WAGON
Ambassador Sedans Also Available

All New Cars Serviced and Ready to Go

DRIVE 3 MILES—$AVE $300

HUNT RAMBLER SALES

402-500 West Anaheim

—WILMINGTON—

TE 5-6646 ☆ TE 5-6648

OPEN EVENINGS AND SUNDAYS FOR YOUR CONVENIENCE