Automobiles for Sale 200 Automobiles for Sale 200 Automobiles for Sale 200 Automobiles for Sale 200

TORRANCE LOT
1955 Oldsmobile
HOLIDAY COUPE
"88" Hardtop. Hydramatic, power brakes, pushbutton radio, heater, 2-tone, whitewalls.
SAVE $300
Full Price
$799

WALTERIA LOT
1960 PRINZ
HARDTOP SEDAN
Brand new. Heater, whitewalls, etc. Selling for $330 under our cost.
Full Price
$999

TORRANCE LOT
1956 CADILLAC
HARDTOP COUPE
This is deluxe luxury. Hydramatic, full power, pushbutton radio, heater, padded dash and visors, whitewalls and tu-tone. See this beauty—none finer at any price.
Now Only
$1499

WALTERIA LOT
1959 PLYMOUTH
SAVOY
CLUB SEDAN
12,000 actual miles. Spare never on the ground. Standard transmission, six-cylinder. Whitewalls. New-car warranty.
Full Price on This Real Economy Buy
$1599

WALTERIA LOT
1959 FORD
GALAXIE
CONVERTIBLE
Fordomatic, power steering, power brakes, pushbutton radio, Magicaire heater, padded dash and visors, deluxe interior, tu-tone with white top, whitewalls. For one who appreciates the very finest!
Full Price
$2099

NO MONEY DOWN
C-A-R-E Plan Easy Payments
Always
200 A-1 USED CARS
to choose from

el's Ford
2 BIG LOCATIONS
1420 CABRILLO
Torrance FA 8-8276
—and—
101 Highway at Hawthorne
Walteria SP 2-1744
Cars Serviced and Ready to Go

TORRANCE LOT
1959 FORD
CUSTOM 300 TUDOR
SEDAN
V-8. Standard transmission, tu-tone. The perfect car for an economy minded business man.
Special Weekend Price Only
$1699

WALTERIA LOT
1960 FORD
F-100 PICKUP
Custom cab, 4-wheel drive, 4-speed transmission, radio and heater. Heavy-duty tires. Long bed. 2889 actual miles.
Take Over Easy Payments Now!

TORRANCE LOT
1953 Oldsmobile
SUPER "88"
4-DOOR SEDAN
V-8. Standard transmission, pushbutton radio, heater & whitewalls. Very fresh and clean. Excellent transportation buy!
Full Price
$499

WALTERIA LOT
1957 Oldsmobile
CONVERTIBLE
Hydramatic, power steering, power brakes, pushbutton radio, heater. Beautiful contrasting naugahyde interior, Whitewalls. Very clean. Immaculate throughout.
Full Price
$1399

TORRANCE LOT
1955 PONTIAC
CATALINA
TWO-DOOR HARDTOP
V-8. Hydramatic, pushbutton radio, heater, whitewalls, tu-tone. An unbelievable bargain at only
$599
Full Price

WALTERIA LOT
1957 CHEVROLET
1-TON 3600 SERIES
TRUCK-TRACTOR
4-speed transmission, turn signals, electric trailer brakes, Detroit mirrors, heavy duty dual tires. Designed for mobile home hauling. Perfect.
Full Price
$1299

TORRANCE LOT
1958 Thunderbird
HARDTOP
Cruisomatic, power steering, power brakes, pushbutton radio, Magicaire heater, padded dash and visors. Lovely contrasting interior, whitewalls, side mirrors. Very low mileage. Save hundreds.
Now Only
$2899

German Prinz
4-passenger, up to 50 miles per gallon, 80 miles per hour. (Rear engine.)
Choice of 6
CLOSE OUT
Regular $1695
low as
$699
FULL PRICE
$25 down or $36 per mo.
BOB BEAVER PONTIAC
888 Pacific Coast Hwy.
Hermosa
FR 4-6931

'56 Chev. V-8
210 4-dr. station wagon. Radio, heater, automatic trans., tutone.
$895
Safe-T-Way Kars
2108 Redondo Beach Blvd.
Redondo FR 9-2329

FORD '59
German TAUNUS
Economy 2-door, overdrive, low mileage.
$1199
$25 down or $31 per mo.
BOB BEAVER PONTIAC
888 Pacific Coast Hwy.
Hermosa FR 4-0931

Take Over Payments
1954 CHEVROLET Bel Air 2-door hardtop type. Powerglide, radio, heater. No down. Payments of $26.96 per month. Call Finance Manager. FR 4-2946.

CLEAN-UP TIME!
at BROKAW CHEVROLET

Brokaw Chevrolet Offers	P.M.P. PLAN
CHECK OUR P.M.P.* (*Payment Merger Plan)	**This Week Only**
Present Car ..... $65.00 per mo.	We Are Giving Way Above Book Prices on All Trade-Ins
Furniture Loan ..... $31.00 per mo.	Look at what your car is worth FOR A:
Personal Loan ..... $24.91 per mo.	Model — We Have Allowed
TV ..... $26.00 per mo.	1955 ..... $1000.00
Appliances ..... $18.04 per mo.	1956 ..... $1400.00
Doctor Bills ..... $23.81 per mo.	1957 ..... $1700.00
Miscellaneous ..... $25.00 per mo.	1958 ..... $1900.00
Total Monthly Payment (all bills) $213.76	1959 ..... $2300.00
UNDER OUR P.M.P. PLAN You Make Just One Payment $137	
And Drive Home a New 1960 Chevrolet	

Corvair $34 Month | All Models Must Be Sold **$99 Down** Delivers Any Car in Stock | Impala $42 Month

BROKAW CHEVROLET
Pacific Coast Hwy. at 30th FR 2-1151
HERMOSA BEACH Open Sundays

Automobiles for Sale 200 Automobiles for Sale 200 Automobiles for Sale 200 Automobiles for Sale 200 Automobiles for Sale 200

CLEARANCE

Gledhill Chevrolet's
ONCE-A-YEAR
CLEAN-UP SALE
ALL 1960 CHEVROLETS MUST GO!

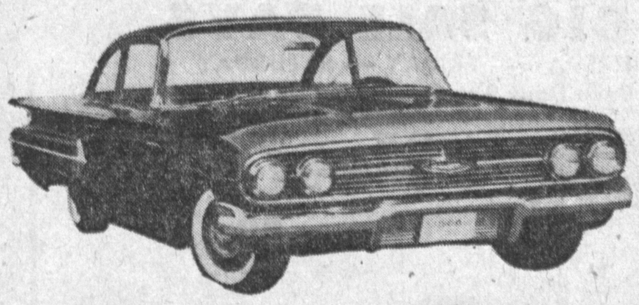

168 NEW CHEVROLETS IN STOCK
SEDANS—IMPALAS—CORVAIRS—CORVETTES
STATION WAGONS—TRUCKS

ALL MUST GO!

$25 CASH DELIVERS ANY CAR $25
(On Approved Credit)
-AND-
PICK YOUR PAYMENT!

'60 CHEVROLET IMPALA SPORT COUPE — Fully equipped. Choice of colors.	$62.88
'60 CHEVROLET IMPALA 4-DOOR — Fully equipped. Choice of colors.	$59.10
'60 CHEVROLET BEL AIR 2 OR 4-DOOR — Fully equipped. Choice of colors.	$55.50
'60 CHEVROLET BISCAYNE 2 OR 4-DOOR — Fully equipped. Choice of colors.	$52.80
'60 CHEVROLET CORVAIRS 2 OR 4-DOORS OR MONZAS — Choice of colors.	$43.06
'60 CHEVROLET ½-TON PICKUPS — 20 to choose from.	$36.94

DON'T WAIT! HURRY!

BUY NOW and $AVE up to $1200

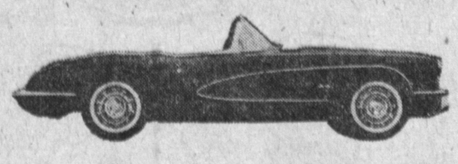

CORVETTES?
WE HAVE 'EM

ALL AT SACRIFICE PRICES
TAKE THAT SHORT DRIVE AND $AVE $$$
Gledhill Chevrolet
304 East Anaheim ☆ Wilmington
TE 4-3494 OPEN EVENINGS AND SUNDAYS

Suburban Motors
"Authorized Sales and Service"
☆ M.G.-Morris ☆ Renault
☆ Austin Healey ☆ Dauphine
☆ Austin A-55 ☆ Peugeout
☆ Magnette
WHERE SERVICE COMES FIRST!
As low as $199 down and $9.95 per week (plus tax and license)
All Cars Carry 36,000-Mile Guarantee
Authorized Factory Foreign Car Dealer
445 E. Anaheim, Wilmington—TE 4-8595
ALSO FINE USED CARS
500 E. Anaheim, Wilmington—TE 4-9101
The largest Import Dealer in the Harbor Area

DON TURPIN MOTORS

FIAT
AS LOW AS
$1134

"Free Money Fiesta"
Low, low prices . . . Bonus trade-ins PLUS extra savings of up to $200.

VOLVO
1961 . . . NOW
$1995

This Price Includes radio with this ad
TRUE ECONOMY SPORTS CAR QUALITY

Buy Now — Save $$
DON TURPIN MOTORS
Fiat — Volvo — Alfa Romeo — Lancia
Sales and Service
946 North Avalon TE 5-6685
Wilmington Open Eves. & Sunday

Pontiac '56 Starchief
Hardtop coupe. Power steering, power brakes, hydramatic drive, radio, heater, leather interior. New car trade-in. A steal.
$799
$25 down or $19 per mo.
BOB BEAVER PONTIAC
888 Pacific Coast Hwy., Hermosa
FR 4-6931

'56 Buick Hardtop
4-door Century hardtop sedan. Radio, heater, power steering & brakes, whitewalls. Special this weekend.
Only $895
Frontier Motors
23660 Hawthorne Blvd.
Torrance FR 8-6261
(¼ Mile North of 101 Hwy.)

GRAB YOUR PHONE and dial DA 5-1515 for a Torrance Press want ad the minute you find something's lost. Lost Ads find it!

Chevrolet '54 Bel Air Hardtop
$199
$25 down or $15 per mo.
Bob Beaver Pontiac
888 Pac. Cst. Hwy.
Hermosa FR 4-6931

To Place Your Torrance Press Classified Ad Call DA 5-1515

24 hr. Classified Ad Service - Torrance Press Exclusive