TELEVISION LOG FOR THE WEEK

SUNDAY
August 21

12:00 (2) TV Journal
(4) Film
"Road to Denver," John Payne
(7) Union Report
(11) Western Corral
(13) Oral Roberts
12:30 (2) Caucus
(5) Auction Center
(13) Gospel of Christ
1:00 (2) American Theater
(5) Movie
"Louisiana," Jim Davis
(7) Christian Science
(9) Movie
"Lancer Spy," Dolores del Rio
(11) Dan Smoot
(13) Voice of Calvary
1:15 (7) Gordon's Garden
(11) Western Corral
1:30 (2) Pro Football
L.A. Rams vs. Washington Redskins
(4) Covenant (C)
(7) Message of the Master
(13) Social Security
1:45 (13) Jungle!
2:00 (4) Foundation for Judgment (C)
(7) College News Conference
(13) Webster Webfoot
2:30 (4) Lorser Feitelson
(5) Hot Rod Races
(7) Johns Hopkins
2:45 (9) Movie
"Annapolis Story," J. Derek
3:00 (4) KRCA Playhouse
(7) Open Hearing
3:30 (4) Movie
"Hellfire," Marie Windsor
(7) Target Alcoholism
4:00 (2) Extra Point
(7) Rocky and His Friend
(11) Showcase for Success
(13) Movie
4:15 (2) News
(9) Movie
"Ox Bow Incident," Henry Fonda
4:30 (2) L.A. Report
(7) I Married Joan
5:00 (2) To Be Announced
(5) Roy Rogers
(7) Funday Funnies
(13) Press and the Clergy
5:30 (2) Face the Nation
(4) Concert Series
Cellist Gregor Piatigorsky guests
(5) Bugs Bunny
(7) Lone Ranger
(13) Dan Lundberg
5:45 (9) News
6:00 (2) F.Y.I.
(4) Meet the Press
(5) Californians
(7) Hiram Holliday
(9) Bowling
Steve Nagy vs. Ned Day
(11) News
(13 Playhouse
6:30 (2) Twentieth Century
(4)Chet Huntley
(5) Polka Parade
(7) Vikings
(11) This Is Alice
(13) Robin Hood
7:00 (2) Lassie
(4) Overland Trail
(7) Broken Arrow
(9) Mr. and Mrs. North
(11) Three Stooges
(13) Kassels in the Air
7:30 (2) Dennis the Menace
(5) Movie
"Holy Matrimony," Monty Woolley
(7) Maverick
(9) Alex in Wonderland
(11) Wrestling
8:00 (2) Ed Sullivan
Sam Levene, Lionel Hampton, Four Preps, Tina Robin & Dewey Markham, guest
(4) Medicine 1960
"Anesthesia." Development & uses of anesthetics.
(13) Let's Go Fishing
8:30 (7) Lawman
(9) Movie
"Highway Dragnet," Richard Conte
(11) Bishop Sheen
(13) Let's Travel
9:00 (2) Alfred Hitchcock
"Mystery at Malibu," starring Dan Duryea, Audrey Trotter
(4) Mystery Show (C)
"The Inspector Vanishes," starring Walter Slezak.
(5) Movie
"One Way to Love," Marguerite Chapman
(7) Rebel
(11) Open End
Gov. Edmund Brown and Ted Kennedy guest
(13) Skin Diving
9:30 (2) G.E. Theater
(7) The Alaskans
(13) Movie
10:00 (2) Lucy in Connecticut
(4) Loretta Young
(9) Movie
"Annapolis Story," J. Derek
10:30 (2) What's My Line?
(4) Movie
"Operation Disaster" John Mills
(5) Movie
"Master Plan," Wayne Morris
(7) Johnny Staccato
11:00 (2) News
(7) Music Is My Beat
(13) Record Shop
11:15 (2) Movie
"Professor Beware," Harold Lloyd
11:30 (7) Film Dramas
(9) Movie
"Laura," Dana Andrews
12:30 (13) News
1:00 (2) Movie
"Hotel for Women," Linda Darnell

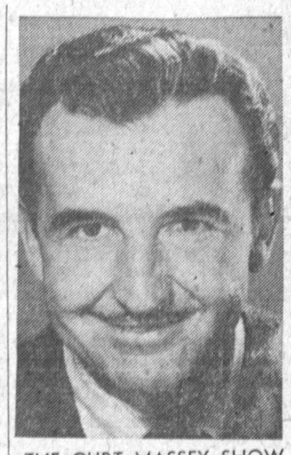

THE CURT MASSEY SHOW —Curt Massey, Martha Tilton and Country Washburne celebrate their 4th year on television. Seen Monday through Friday, Channel 4, 6:30 p.m.

MONDAY
August 22

12:00 (2) News
(4) Queen for a Day
(5) Uncle Luther
(7) Restless Gun
(9) Noontime Express
(11) Sheriff John
12:05 (2) Movie
"Bohemian Girl," Laurel and Hardy
12:30 (4) Loretta Young
(7) Love That Bob!
(9) Rascals' Recess
1:00 (4) Young Dr. Malone
(5) Chef Joe Milani
(7) About Faces
(9) Movie
"Tuttles of Tahiti," Charles Laughton
(11) Topper
1:15 (13) Industry on Parade
1:30 (2) As the World Turns
(4) From These Roots
(5) Movie
"Something to Shout About," Don Ameche
(7) Ray Milland
(11) Dial 999
(13) Record Shop
2:00 (2) Full Circle
(4) Fibber McGee
(7) Day in Court
(11) Paul Coates
2:30 (2) House Party
(4) Buckskin
(7) Gale Storm
(11) Crime Repoter
(13) Playhouse
3:00 (2) Millionaire
(4) Giroux's Matinee
(7) Beat the Clock
(9) Movie
"Underwater," Jane Russell
(11) Boston Blackie
(13) Code Three
3:30 (2) Verdict Is Yours
(7) Who Do You Trust?
(11) TV Reader's Digest
(13) Dance Party
4:00 (2) Brighter Day
(5) Cartoon Carousel
(7) American Bandstand
(11) Newsreels
4:15 (2) Secret Storm
(4) News
(11) Greatest Dramas
4:30 (2) Edge of Night
(4) Movie
"Terror at Midnight," Scott Brady
(11) Susie
(13) Webster Webfoot
4:45 (9) News
5:00 (2) Burns and Allen
(9) Movie
"Shackout on 101," Frank Lovejoy
(11) Wild Bill Hickok
(13) TV Hour of Stars
5:30 (2) Movie
"Huckleberry Finn," Jackie Cooper
(5) Popeye Cartoons
(7) Captain Gallant
(11) Kit Carson
6:00 (4) (7) (13) News
(5) Bozo the Clown
(11) People's Choice
6:05 (4) Weather-Sports C)
6:15 (4) (7) News
(13) Goodwin Knight
6:20 (13) Cal Tinney
6:30 (4) Curt Massey (C)
(5) News
(7) Navy Log
(9) Cartoon Express
(13) Gloria Hart
6:40 (11) Weather
6:45 (4) (5) (11) News
7:00 (2) News
(4) Manhunt
(5) Brave Stallion
(7) The Honeymooners
(9) Little Rascals
(11) Quick Draw McGraw
(13) Seven League Boots
7:15 (2) News
7:30 (2) Charlie Farrell Show
(4) Riverboat
(5) By Line
(7) Cheyenne
(9) Whirlybirds
(11) Three Stooges
(13) I Search for Adventure
8:00 (2) The Texan
(5) Roller Derby
(9) State Trooper
(11) Dennis Day
(13) Adventure Tomorrow
8:30 (2) Father Knows Best
(4) Wells Fargo
(7) Bourbon Street
(9) Cannonball
(11) Meet McGraw
(13) What Are Odds?
9:00 (2) Celebrity Scouts
Tony Bennett, Arlene Dahl, George Jessel present talent to Sam Levenson
(4) Peter Gunn
(5) Bon Voyage
(9) Movie
"Pandora and Flying Dutchman," Ava Gardner
(11) Sheriff of Cochise
(13) Oscar Levant
9:30 (2) Spike Jones Show
The Angels guest
(4) Alcoa Theater
"The Glorious Fourth," starring Dick Van Dyke
(5) To Be Announced
(7) Adv. in Paradise
(11) Harbor Command
10:00 (2) Comedy Showcase
(4) What Makes Sammy Run? (C)
(5) What's the Bid?
(11) (13) News
10:15 (11) Paul Coates
(13) Goodwin Knight
10:20 (13) Cal Tinney
10:30 (2) June Allyson Show
"No Place to Hide," starring Robert Horton, Debra Paget
(5) Public Defender
(7) Amateur Hour
(13) Tom Duggan
10:45 (9) News
(11) Weather and Sports
10:48 (11) Bob Richards
11:00 (2) (4) (5) (7) News
(9) Movie
"Shackout on 101," Frank Lovejoy
(11) Highway Patrol
11:15 (2) Movie
"Tripoli," John Payne
(4) Jack Paar
(7) Let's Dance
11:30 (5) Today at Wescon
Review of Western Electronic Show and Conference
(11) Movie
"If Winter Comes," Deborah Kerr
11:45 (5) Mike Wallace
12:15 (7) Movie
12:30 (9) Movie
"Black Fury," Paul Muni
1:00 (2) Movie
"Escape in the Fog," Nina Foch
(4) News Almanac
1:05 (4) News

TUESDAY
August 23

12:00 (2) News
(4) Queen for a Day
(5) Uncle Luther
(7) Restless Gun
(9) Noontime Express
(11) Sheriff John
12:05 (2) Movie
"The Strange Death of Adolf Hitler," Ludwig Donath
12:30 (4) Loretta Young
(7) Love That Bob
(9) Rascals' Recess
1:00 (4) Young Dr. Malone
(5) Chef Joe Milani
(7) About Faces
(9) Movie
"They Live by Night," Farley Granger
(11) Topper
1:15 (13) Industry on Parade
1:30 (2) As World Turns
(4) From These Roots
(5) Movie
"You Belong to Me," Barbara Stanwyck
(7) Ray Milland
(11) Dial 999
(13) Record Shop
2:00 (2) Full Circle
(4) Fibber McGee
(7) Day in Court
(11) Paul Coates
2:30 (2) House Party
(4) Buckskin
(7) Gale Storm
(11) Crime Reporter
(13) Playhouse
3:00 (2) Millionaire
(4) Giroux's Playhouse
(7) Beat the Clock
(9) Movie
"Underwater," Jane Russell
(11) Boston Blackie
(13) Code Three
3:30 (2) Verdict Is Yours
(7) Who Do You Trust?
(11) TV Reader's Digest
(13) Dance Party
4:00 (2) Brighter Day
(5) Cartoon Carousel
(7) American Bandstand
(11) Newsreels
4:15 (2) Secret Storm
(4) News
(11) Greatest Dramas
4:30 (2) Edge of Night
(4) Movie
"Thunder Over Arizona," Skip Homeier
(11) Susie
(13) Webster Webfoot
5:00 (2) Burns and Allen
(9) Movie
"Shackout on 101," Frank Lovejoy
(11) Wild Bill Hickok
(13) TV Hour of Stars
5:30 (2) Movie
"Perilous Holiday," Pat O'Brien
(5) Popeye Cartoons
(7) Rocky and Friends
(11) Kit Carson
5:55 (4) News Almanac
6:00 (4) (7) (13) News
(5) Bozo the Clown
(11) People's Choice
6:15 (4) (7) News
(13) Goodwin Knight
6:05 (4) Weather-Sports (C)
6:20 (13) Cal Tinney
6:30 (4) Curt Massey (C)
(5) News
(7) West Point
(9) Cartoon Express
(13) Global Zobel
6:40 (11) Weather
6:45 (4) (5) (11) News
7:00 (2) News
(4) Rescue 8
(5) American Legend
(7) Rough Riders
(9) Little Rascals
(11) Huckleberry Hound
(13) Pioneers
7:15 (2) News
7:30 (2) Mr. Adams and Eve
(4) Laramie
(5) Police Station
(7) Bronco
(9) Movie
(11) Three Stooges
(13) Wanderlust
8:00 (2) Life of Riley
(5) Charger Highlights
(11) Movie
"Mannequin," Spencer Tracy
(13) China Smith
8:30 (2) Dobie Gillis
(4) Playhouse
(5) Boxing
Jimmy Hornsby vs. Oscar Ortegon, lightweights
(7) Wyatt Earp
(13) Badge 714
9:00 (2) Tightrope
(4) Richard Diamond
(7) Rifleman
(9) Movie
"Pandora and Flying Dutchman," Ava Gardner
(11) TV Readers Digest
(13) TV Hour of Stars
9:30 (2) Comedy Spot
"Welcome to Washington," starring Claudette Colbert
(4) Arthur Murray (C)
Diana Dors, Judith Anderson and Joey Bishop guest
(7) Colt .45
10:00 (2) Diagnosis Unknown
(4) M Squad
(7) Alcoa Presents
"Message from Clara," starring Barbara Baxley
(11) (13) News
10:15 (11) Paul Coates
(13) Goodwin Knight
10:20 (13) Cal Tinney
10:30 (4) Mike Hammer
(5) Public Defender
(7) Star Performance
(13) Tom Duggan
10:45 (9) News
11:00 (2) (4) (5) (7) News
(9) Movie
"Shackout on 101," Frank Lovejoy
(11) Highway Patrol
11:15 (2) Movie
"Always in My Heart"
(4) Jack Paar
Journalist Jim Bishop and comedy team of White and Farr guest
(7) Let's Dance
11:30 (5) Today at Wescon
11:30 (5) Mike Wallace
(11) Movie
"Judge Hardy and Son," Mickey Rooney
11:45 (5) Mike Wallace
12:15 (7) Movie
12:30 (9) Movie
"Caribou Trail," Randolph Scott
1:00 (2) Movie
"Annie Leave the Room," Morton Selton
1:05 (4) News

WEDNESDAY
August 24

12:00 (2) News
(4) Queen for a Day
(5) Uncle Luther
(7) Restless Gun
(9) Noontim Express
(11) Sheriff John
12:05 (2) Movie
"The Fighting Guardsmen," Willard Parker
12:30 (4) Loretta Young
(7) Love That Bob
(9) Rascals' Recess
1:00 (4) Young Dr. Malone
(5) Chef Joe Milani
(7) About Faces
(9) Movie
"Trail Street," Randolph Scott
(11) Topper
(13) School Story
1:30 (2) As World Turns
(4) From These Roots
(5) Movie
"Black Arrow," Louis Hayward
(7) Ray Milland
(11) Dial 999
(13) Record Shop
2:00 (2) Full Circle
(4) Fibber McGee
(7) Day in Court
(11) Paul Coates
2:30 (2) House Party
(4) Buckskin
(7) Gale Storm
(11) Crime Reporter
(13) Playhouse
3:00 (2) Millionaire
(4) Giroux's Matinee
(7) Beat the Clock
(9) Movie
"The Window," Arthur Kennedy
(11) Boston Blackie
(13) Code Three
3:30 (2) Verdict Is Yours
(7) Who Do You Trust?
(11) TV Reader's Digest
(13) Dance Party
4:00 (2) Brighter Day
(5) Cartoon Carousel
(7) American Bandstand
(11) Yesterday's Newsreel
4:15 (2) Secret Storm
(4) News
(11) Greatest Dramas
4:30 (2) Edge of Night
(4) Movie
"For the Love of Rusty," Ted Donaldson
(11) Susie
(13) Webster Webfoot
5:00 (2) Burns and Allen
(9) Movie
"Shackout on 101," Frank Lovejoy
(11) Wild Bill Hickok
(13) TV Hour of Stars
5:30 (2) Movie
"That Way with Women," Sidney Greenstreet
(5) Popeye Cartoons
(7) My Friend Flicka
(11) Kit Carson
6:00 (4) (7) (13) News
(5) Bozo the Clown
(11) People's Choice
6:05 (4) Weather-Sports (C)
6:15 (4) (7) News
(13) Goodwin Knight
6:20 (13) Cal Tinney
6:30 (4) Curt Massey (C)
(5) News
(7) Men of Annapolis
(9) Cartoon Express
(13) Passport to Travel
6:40 (11) Weather
6:45 (4) (5) (11) News
7:00 (2) News
(4)Four Just Men
(5) Youth Court
(7) Boxing
Joe Brown vs. Gene Gresham, lightweights
(9) Little Rascals
(11) Pony Express
(13) Treasure
"The Money Pit," A hunt for treasure off Nova Scotia."
7:15 (2) News
7:30 (2) Reckoning
(4) Wagon Train
"The Larry Hanify Story," starring Tommy Sands
(5) Rams Highlights
(9) Pro Football
(11) Three Stooges
(13) Wonders of the World
7:45 (7) News
8:00 (5) Wrestling
(7) I Married Joan
(11) Citizen Soldier
(13) Danger Zone
8:30 (2) Men Into Space
(4) Price Is Right (C)
(7) Nelson Family
(9) Home Run Derby
(11) Trackdown
(13) Fishing Flashes
9:00 (2) The Millioraire
(4) Happy
(7) Hawaiian Eye
(9) Movie
"Pandor and Flying Dutchman," Ava Gardner
(11) U.S. Marshal
(13) Drama
9:30 (2)I've Got a Secret
(4) Tate
(11) Man Without a Gun
10:00 (2) U. S. Steel Hour
"Bride of the Fox," starring Richard Kiley. Actual story of the Civil War.
(4) This Is Your Life
(7) Star Performance
(11) (13) News
10:15 (11) Paul Coates
(18) Goodwin Knight
10:20 (13) Cal Tinney
10:30 (4) People Are Funny
(5) Public Defender
(7) Rendezvous
(13) Tom Duggan
10:45 (9) News
10:48 (11) Bob Richards
11:00 (2) (4) (5) (7) News
(9) Movie
"Shackout on 101," Frank Lovejoy
(11) Highway Patrol
11:15 (2) Movie
"Othello," Orson Welles
(4) Jack Paar
(7) Let's Dance
11:30 (5) Today at Wescon
(11) Movie
"Song of Love," Katharine Hepburn
11:45 (5) Mike Wallace
12:15 (7) Movie
12:30 (9) Movie
"Captain Blood," Errol Flynn
1:00 (2) Movie
"The Wild Dakotas," Bill Williams
(4) News Almanac
1:05 (4) News

THURSDAY
August 25

12:00 (2) News
(4) Queen for a Day
(5) Uncle Luther
(7) Restless Gun
(9) Noontime Express
(11) Sheriff John
12:05 (2) Movie
"Out of the Blue," George Brent
12:30 (4) Loretta Young
(7) Love That Bob
(9) Rascals' Reces
1:00 (4) Young Dr. Malone
(5) Chef Joe Milani
(7) About Faces
(9) Movie
"A Woman's Secret," Maureen O'Hara
(11) Topper
1:15 (13) Assignment Education
1:30 (2) As World Turns
(4) From These Roots
(5) Movie
"Impatient Years," eJan Arthur
(7) Ray Milland
(11) Dial 999
(13) Record Shop
2:00 (2) Full Circle
(4) Fibber McGee
(7) Day in Court
(11) Paul Coates
2:30 (2) House Party
(4) Buckskin
(7) Gale Storm
11) Crime Photographer
(13) Playhouse
3:00 (2) Millionaire
(4) Giroux's Matinee
(7) Beat the Clock
(9) Movie
"Wagonmaster," Ben Johnson
(11) Boston Blackie
(13) Code Three
3:30 (2) Verdict Is Yours
(7) Who Do You Trust
(11) TV Reader's Digest
(13) Dance Party
4:00 (2) Brighter Day
(5) Cartoon Carousel
(7) American Bandstand
(11) Yesterday's Newsreel
4:15 (2) Secret Storm
(4) News
(11) Greatest Dramas
4:30 (2) Edge of Night
(4) Movie
"A Strange Adventure," oJan Evans
(11) Susie
(13) Webster Webfoot
5:00 (2) Burns and Allen
(9) Movie
(11) Wild Bill Hickok
(13) TV Hour of Stars
5:30 (2) Movie
"The Shocking Miss Pilgrim," Betty Grable
(5) Popeye Cartoons
(7) Rocky and Friends
(11) Kit Carson
6:00 (4) (7) (13) News
(5) Bozo the Clown
(11) People's Choice
6:05 (4) Weather-Sports (C)
6:15 (4) (7) News
(13) Goodwin Knight
6:20 (13) Cal Tinney
6:30 (4) Curt Massey (C)
(5) News
(7) Captain Grief
(9) Cartoon Express
(13) Danger Is My Business
6:40 (11) Weather
6:45 (4) (5) (11) News
7:00 (2) News
(4) Death Valley Days
(5) Brave Stallion
(7) This Man Dawson
(9) Little Rascals
(11) Woody Woodpecker
(13) You Asked for It
7:15 (2) News
7:30 (2) Amos 'n' Andy
(4) Plainsman
(5) Crossroads
(7) Steve Canyon
(9) Movie
"Town on Trial"
(11) Three Stooges
(13) Golden Voyage
8:00 (2) Megaloplis
A report on population expansion in Los Angeles area. Grant Holcomb narrates.
(4) Bat Masterson
(5) Sid Gillman
(7) Donna Reed
(11) Divorce Court
(13) Play of the Week
"Burning Bright," starring Myron McCormick, Colleen Dewhurst.
8:30 (4) Producer's Choice
"The Case of the Two Sisters," Michael Wilding
(5) Post Time
(7) Real McCoys
(9) Post Time
9:00 (2) Zane Grey Theater
"Hang the Heart High," Barbara Stanwyck, David Janssen.
(4) Bachelor Father
(5) Movie
(7) Jeannie Carson
(9) Movie
"Pandora and Flying Dutchman, Ava Gardner
9:30 (2) Markham
(4) The Wrangler
(7) The Untouchables
"Vincent 'Mad Dog' Coll." Clu Gulager stars as Coll.
(11) To Be Announced
10:00 (2) Adventure Theater
"Visitor in the Night," Ellen Drew, Williard Parker.
(4) Groucho Marx
(11) (13) News
10:15 (11) Paul Coates
(13) Goodwin Knight
10:20 (13) Cal Tinney
10:30 (2) To Tell Truth
(4) Grand Jury
(5) Public Defender
(7) Silents Please
(13) Tom Duggan
10:45 (9) News
(11) Weather and Sports
11:00 (2) (4) (5) (7) News
(5) Mike Wallace
(9) Movie
"Shackout on 101," Frank Lovejoy
(11) Highway Patrol
11:15 (2) Movie
"Masquerade in Mexico," Dorothy Lamour
(4) Jack Paar
(7) Let's Dance
11:30 (5) Today at Wescon
(11) Movie
"The Canterville Ghost," Charles Laughton
11:45 (5) Mike Wallace
12:15 (7) Movie
12:30 (9) Movie
"Castle on the Hudson," John Garfield
1:00 (2) Movie
"Clipper Ship," Charles Bickford
(4) News Almanac

GIL STRATTON is set to narrate Olympic games, seen on Channel 2, Friday at 9 p.m.

I Tell-You
By MIKE GARDNER

The best shows in television are never seen. They're the ones that go on behind the scenes in the hooligan hippodrome called TV production. When a show is born, its fathers—and mothers, too—make the most violant maniacs in an asylum look like humble monks assembled for meditative prayer in chapel.

In Hollywood, in a howling holocaust of horridly hoarse huffings, the producers tell the writers how to write. The writers tell the actors how to act. The actors tell their agents how to agent. The agents tell the producers how to—well, until it all comes foolish circle.

In Manhattan, in a maddening maelstrom of malevolently mendacious mouthings, the sponsors tell the ad agencies how to do business. The ad agencies tell the showmen how to do show business. The showmen tell the network executives how to execute. The executives tell the caddies how to carry a golf bag. The caddies tell the sponsors what—well, where did the ball go?

And on both sides the country, the critics tell the whole shebang that they're a bunch of (CENSORED).

Also, like the sword of Damocles hanging over all, the poor movie ex-moguls who are down to their last swimming pool pose the threat of pay-TV to add insult to the injury of selling old movies down the gullet of today's free TV fare which is from hunger and getting hungrier.

Of course, there's a show behind the scenes clambake. The extravaganza put on by TV set manufacturers. They're set to tell you that the new black-and-white sets can be turned on at home by attaching electronic impulses to your eyelashes while you're still at the supermarket or the office. One wink and the kids see a movie once condemned by the Legion of Decency.

They tell you to buy color. All you have to do is pay a good chunk for a limited insurance policy and they'll see that you get color even if they have to paint it on the tube.

They're going to sell dimension, too. So far out that it will make the late Albert Einstein look like a backward pupil in kindergarten. They could even put the touch on you for feel-o-vision. And they may smell you out for another innovation, too.

Really, the funniest, the wildest, the best TV shows are never seen.

FRIDAY
August 26

12:00 (2) News
(4) Queen for a Day
(5) Uncle Luther
(7) Restless Gun
(9) Noontime Express
(11) Sheriff John
12:05 (2) Movie
"Star of India," CornelWilde
12:30 (4) Loretta Young
(7) Love That Bob
(9) Rascals' Recess
1:00 (4) Young Dr. Malone
(5) Chef Joe Milani
(7) About Faces
(11) Topper
(9) Movie
"Yellow Canary," Anna Neagle
1:15 (13) Industry on Parade
1:30 (2) As World Turns
(4) From These Roots
(5) Movie
"Master Plan," Wayne Morris
(7) Ray Milland
(11) Dial 999
(13) Record Shop
2:00 (2) Full Circle
(4) Fibber McGee
(7) Day in Court
(11) Paul Coates
2:30 (2) House Party
(4) Buckskin
(7) Gale Storm
(11) Crime Reporter
(13) Playhouse
3:00 (2) Millionaire
(4) Giroux's Matinee
(7) Beat the Clock
(9) Movie
"China Gate," Gene Barry
(11) Boston Blackie
(13) Code Three
3:30 (2) Verdict Is Yours
(7) Who Do You Trust?
(11) Bob Bertrand
(13) Dance Party
4:00 (2) Brighter Day
(5) Cartoon Carousel
(7) American Bandstand
(11) Newsreels
4:15 (2) Secret Storm
(4) News
(11) Greatest Dramas
4:30 (2) Edge of Night
(4) Movie
"The Hideout," Lloyd Bridges
(11) Susie
(13) Webster Webfoot
5:00 (2) Burns and Allen
(9) Movie
"Shackout on 101," Frank Lovejoy
(11) Wild Bill Hickok
(13) Hour of Stars
5:30 (2) Movie
"Fort Yuma," Peter Graves
(5) Popeye Cartoons
(7) Rin Tin Tin
(11) Kit Carson
5:40 (4) Weekend (C)
6:00 (4) (7) (13) News
(5) Bozo the Clown
(11) People's Choice
6:10 (4) Sports (C)
6:15 (4) (7) News
(13) Goodwin Knight
6:20 (13) Cal Tinney
6:30 (4) Curt Massey (C)
(5) News
(7) Traffic Court
(9) Cartoon Express
(13) Jungle!
6:40 (11) Weather
6:45 (4) (5) (11) News
7:00 (2) News
(4) Coronado 9
(5) Movie
"Werewolf of London," Henry Hull
(7) Tombstone Territory
(9) Little Rascals
(11) Sea Hunt
(13) Holiday
"Mississippi and the High Sierras"
7:15 (2) News
7:30 (2) Rawhide
(4) Cimarron City
(7) Walt Disney
"Move Along, Mustangers." Elfego Baca defends new settlers.
(9) Sneak Preview
(11) Three Stooges
8:00 (11) Phil Silvers
(13) Code Three
8:30 (2) Hotel de Paree
(4) Wichita Town
(5) O.S.S.
(7) Man from Blackhawk
(11) Marry a Millionaire
(13) Movie
"Stranger in Town," Frank Morgan
9:00 (2) Olympic Games
Highlights of yesterday's opening, Olympic facilities, and boxing and cycling trials.
(4) Play Your Hunch
(5) Movie
"Bond of Fear" Dermot Walsh
(7) 77 Sunset Strip
(9) Movie
"Pandora and Flying Dutchman," Ava Gardner
(11) Bowling
9:30 (4) Masquerade Party (C)
10:00 (2) Twilight Zone
(4) Moment of Fear
(7) Detectives
(11) (13) News
10:15 (11) Paul Coates
(13) Goodwin Knight
10:20 (13) Cal Tinney
10:30 (2) Person to Person
(5) Public Defender
(7) Black Saddle
(13) Tom Duggan
10:45 (9) News
10:48 (11) Bob Richards
11:00 (2) (4) (5) (7) News
(9) Movie
"Clash by Night," Barbara Stanwyck
11:15 (2) Movie
"Les Miserables," Fredric March
(4) Jack Paar
(7) Let's Dance
11:30 (5) Mike Wallace
Christine Jorgenson guests.
(11) Movie
"Stand by for Action," Robert Taylor
12:00 (5) Movie
(13) Movie
12:15 (7) Movie
12:30 (9) Movie
"Laura," Dana Andrews
1:00 (2) Movie
"The Lawyer's Secret," Richard Arlen
(4) News Almanac

SATURDAY
August 27

12:00 (2) Sky King
(4) Crusader Rabbit (C)
(7) Little League Championship
12:30 (2) News
(5) Movie
"China's Little Devils," Paul Kelly
(13) Record Shop
"Village Tale," Randolph Scott
12:45 (4) Newsreel Album
1:00 (2) Movie
"A Day to Remember," Joan Rice
(4) Movie
"Magic Fire," Yvonne de Carlo
(9) Movie
"Pandora and Flying Dutchman," Ava Gardner
(11) Movie
"Sky Murder," Walter Pidgeon
2:00 (5) Movie
"Enemy Agent," Bob Armstrong
(11) Movie
"Free and Easy," Robert Cummings
2:30 (2) Movie
(13) Movie
2:45 (9) Movie
"Johnny O'Clock," Dick Powell
3:00 (4) KRCA Playhouse
(5) Movie
3:30 (4) The Big Picture
(11) Movie
"Impact," Brian Donlevy
4:00 (2) Movie
"Gentlemen's Agreement," Gregory Peck
(4) True Story
(13) Movie
4:15 (9) Movie
"Marshal of Mesa City," Tim Holt
4:30 (4) Detective's Diary
(5) Movie
"Wold Call," John Carroll
(7) Rocky and Friends
5:00 (4) Sergeant Preston
(7) Navy Log
(11) Hunting and Fishing
5:30 (4) Vacation Time (C)
(5) Auction City
(7) West Point
(9) Top Pro Golf
Dow Finsterwald vs. Sam Snead in New Orleans.
(11) Dodger Almanac
(13) Movie
6:00 (2) Movie
"The Virginian," Joel McCrea
(4) News and Sports (C)
(5) Adventures in Sports
(7) Lawrence Welk
(11) Dan Smoot
6:15 (4) Chick Hearn (C)
(11) News
6:30 (4) Campy's Corner
Jack McCarteen and Andy Bathgate guest
(5) Movie
"I Was an American Spy," Ann Dvorak
(9) Bowling Tournament
(11) Abbott and Costello
7:00 (4) Flight
(7) Lock Up
(11) 26 Men
(13) Silent Service
7:25 (2) News
7:30 (2) Perry Mason
(4) Bonanza (C)
(7) Dick Clark
Fabian, Lloyd Price and Jamie Horton guest
(9) Movie
"Crash Dive," Tyrone Power
(11) Behind Closed Doors
(13) Movie
8:00 (5) Territory: Underwater
(7) High Road
"Harvest of the Sea." Conclusion of two-part film record of 16-week tuna hunt.
(11) Boston Blackie
8:30 (2) Wanted Dead or Alive
(4) Man and the Challenge
(5) Movie
"The Girl in the Picture," Donald Huston
(7) Leave It To Beaver
(11) San Francisco Beat
9:00 (2) Mr. Lucky
(4) Deputy
(7) Let's Dance
(9) Movie
"Belle Starr," Gene Tierney
(11) Crime Reporter
(13) Movie
9:30 (2) Have Gun, Will Travel
(4) World Wide '60
"The Big Ear."
(11) People's Choice
10:00 (2) Gunsmoke
(5) Ben Hunter
(7) Music for Summer
(11) Town Hall Party
10:30 (2) Olympic Games
(4) Man From Interpol
(9) Rocket to Stardom
(13) Tom Duggan
11:00 (2) Movie
"Hold Back the Dawn," Charles Boyer
(4) (13) News
(7) Movie
11:15 (4) Movie
"Sailing into Danger," Dennis O'Keefe
(13) Tom Duggan
12:00 (5) Movie
"Flight Lieutenant," Glenn Ford
(13) Movie
12:15 (7) Movie
12:30 (9) Movie
1:00 (2) Movie

Bowling	6 p.m. Su., 6:30 p.m. Sa. (9)
Boxing	8:30 p.m. Tu. (5), 7 p.m. W. (7)
Campy's Corner	6:30 p.m. Sa. (4)
Charger Hillte	8 p.m. Tu. (5)
Fishing	9 p.m. Su. (13), 8:30 p.m. W. (33) 5 p.m. Sa. (11)
Gillman, Sid	7:30 p.m. Th. (5)
Golf	5:30 p.m. Sa. (9)
Hot Rod Races	2:30 p.m. Su. (5)
Hunting	5 p.m. Sa. (11)
Olympic Games	9 p.m. F. (2)
Pro Football—	1:30 p.m. Su. (2), 7:30 p.m. W. (9)
Rams' Hillites	7:30 p.m. W. (5)
Roller Derby	8 p.m. M. (5)
Skin Diving	8 p.m. Sa. (5)
g	7:30 p.m. Su. (11), 8 p.m. W. (5)
Wrestling	7:30 p.m. Su. (11), 8 p.m. W. (5)

WHAT TO COME

Columnist Sylvia Porter writes: "Of every $100 of goods you'll be buying only three years from now, at least $12 will go for products not even being made today—for absolutely new things or products so changed that they reasonably can be called new."