

Magic Chef Market to Feature Hot Bakery

One of the most interesting areas of the new Magic Chef Market, expected to open early next month at Hawthorne and Sepulveda in the Del Amo Shopping Center, will be its in-store bakery.

Operated by Robert M. Lehman, whose years of bakery experience have included owning and operating wholesale and retail bakeries, and designing and manufacturing bakery equipment, the bakery will be one of the stars of the show at Magic Chef.

"I want to emphasize first of all," said Lehman, "that the Magic Chef Bakery will be a hot bakery. We'll be baking all day and bringing out fresh merchandise continuously."

"We'll have a line of fancy breads, brioche and croissants, which are a rarity in supermarkets. Another specialty will be

patio items: pizza bread, and a herb roll I developed for barbecues. Plus cookies, cakes, pies, hearth breads, and finger desserts.

"There'll even be entertainment. We'll have expert cake decorators working behind a picture window during the market day. We'll take special orders for cakes, of course."

As a bonus for children, Lehman plans to give every child who comes to the bakery counter accompanied by a parent a free Magic Cookie—"with the parent's permission, of course," said Lehman, who is a father and grandfather.

The number of families owning two or more cars has grown from about 4,000,000 to 7,000,000 during the past five years, reported the Automobile Club of Southern California.

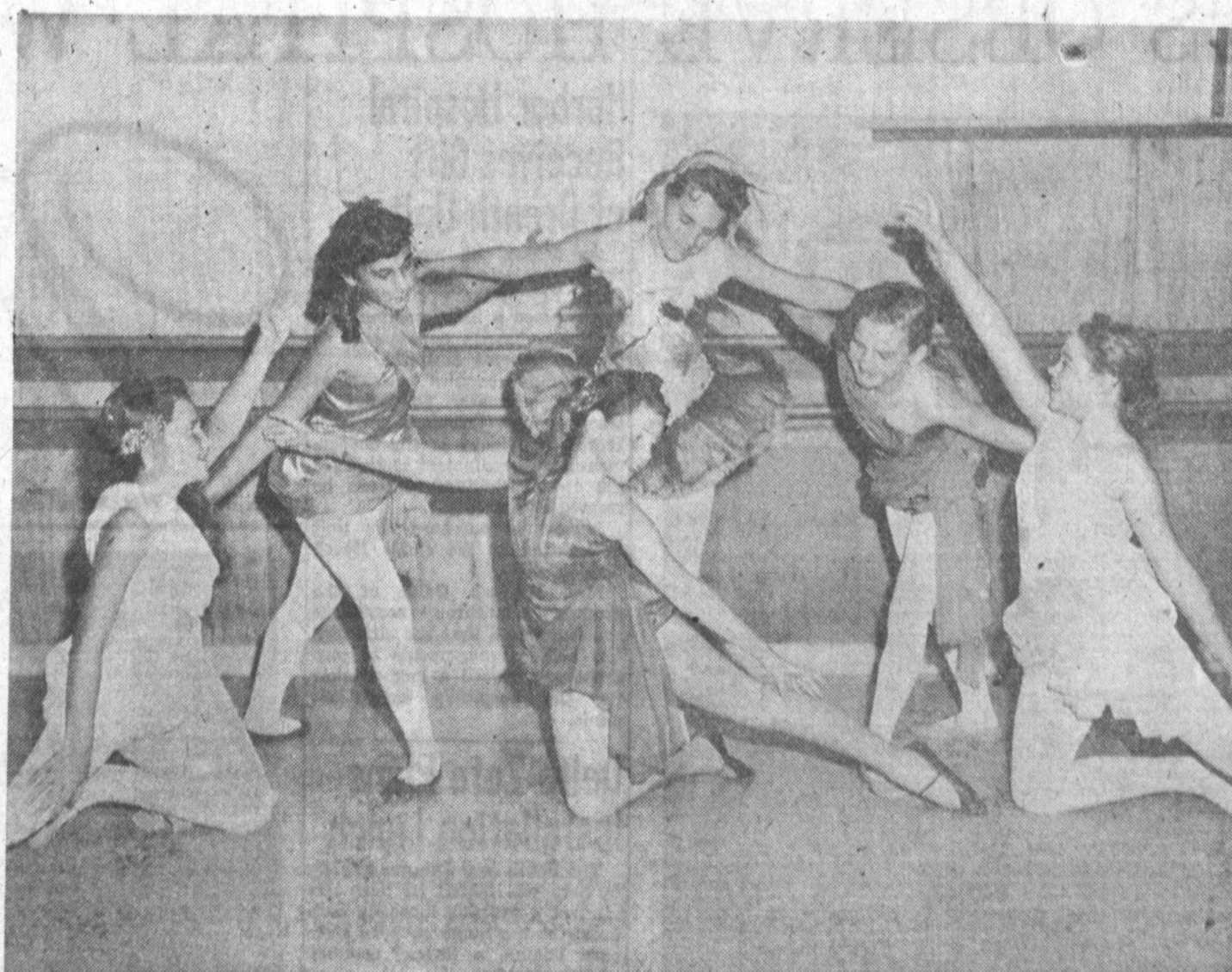

DANCE BALLERINA—Debbie Klaus, Maura Cohen, Trena Hughes, Carolyn Peterson, Debbie Mowbray and Kitten Tra-

zier hold a dress rehearsal for the Dental Health Association's "Evening of Ballet" May 28, Wilshire Ebell Theater.

Dental Health Association to Sponsor Ballet Program

"An Evening of Ballet" will be presented by Marjorie Peterson, teacher and choreographer, in a benefit performance for the Dental Health Association of Torrance, at the Wilshire Ebell Theatre, 4401 W. 8th St., Los Angeles, May 28, at 8 p.m.

Mrs. Peterson, formerly with the school of American Ballet, New York City, has toured with the American Ballet Caravan under the direction of George Balanchine, throughout South America, Cuba, Canada, and the United States.

Featured ballerinas are Linda Slama and Marsha Frost. Students dancing solo numbers are Barbara Clark, Cathy Cloutier, Linda Comstock, Vicki Deems, Melody Eisenbeiss, Angele Forbes, Susan Foster, Valerie Foster, Trena Hughes, Curtesia Huson, Sharon Karley, Jeanine Kennedy, Joyce Lessor, Kathy Lether, Joanne Nicks, Penney Novotney, Sharon O'dell, Cynthia Orozco and Susan Palumbo.

Also Carolyn, Roberta and Sharon Peterson, Caprice Rutkosky, Irene Sato, Carol Scoles, Janis Seamon, Kathy and Marilyn Solon, Carol Stingley, Gloria Sandefur, Ruth Stockstill, Mary Jean Stotich, Linda Underwood, Cathy Waswill and Nancy Zafrescu.

Master of ceremonies will be Paula Wansink.

Audio will be handled by Joseph Cloutier.

Stage manager will be Susan Harrington.

El Camino Offers Course for Married Pupils Only

"We as human beings, need the thinking of the group to meet the situations that confront us today," Harold Wolpert, El Camino College psychology instructor comments in explanation of his course, "Problems of Marriage."

Limited to married persons only, the course is described by Wolpert as "strictly functional, because family relations are around-the-clock business."

The three-unit course will be offered at El Camino during the summer session and will carry transfer credit toward work in sociology and psychology.

Registration will be held June 20 for current students and June 21 for former and new students, with classes running from June 22 through Aug. 3.

As a result of student evaluations in past classes, the design of the course is based on selected areas of investigation listed as the most important in lessening potential conflicts in marriage.

"Surprisingly, economics in marriage receives more attention than the more popularly conceived notions of marital conflict," Wolpert said, "but we don't teach budget making."

In the study of marriage economics such important but little understood matters as insurance problems, G.I. benefits, Social Security, will and testaments, and credit buying are examined.

Other areas such as child rearing, in-laws, and sexual relationships are explained from discovered needs presented to the class by participating students.

"If we can teach people to recognize their problems," Wolpert said, "if we can teach them to communicate with one another, we will have done much to prevent the anguish that comes from marital conflict."

Wolpert speaks with the authority of 30 years of sociological and psychological work, as a teacher and in private practice.

Betsy Ross Members Will Meet Tuesday

The Betsy Ross Club of the Torrance Eastern Star will plan future activities at a meeting Tuesday in the Masonic Temple, 2326 Cabrillo Ave.



PROBLEM CONTINUED ON NEXT PAGE

Wholesale to the Public

New York Steaks
T-Bone Steaks
Porterhouse Steaks

94^c
lb

Lean Ground Beef
Country Sausage
All-Meat Wieners
Your Choice

3^{lb} \$1⁰⁰
S

FOSTER'S
MEAT CORP.

Specializing in Meats Since 1925

Open Daily 9 a.m. to 6 p.m. Closed Sunday
FA 1-1798 14520 S. Western Ave. DA 9-1127

alpert's



WE'RE MOVING

Right now... from our old location on Torrance Blvd. to our new location... at 20502 HAWTHORNE BLVD. (1 block north of Fox Market)
OF NEW STORE!
WATCH FOR OUR SENSATIONAL OPENING

BAKERS

Is Unique for Price and Quality

1502 Cabrillo Ave.
Downtown Torrance
Open Monday and Friday Nights
FA 8-2778

OFFERS A TRULY
OUTSTANDING BUY

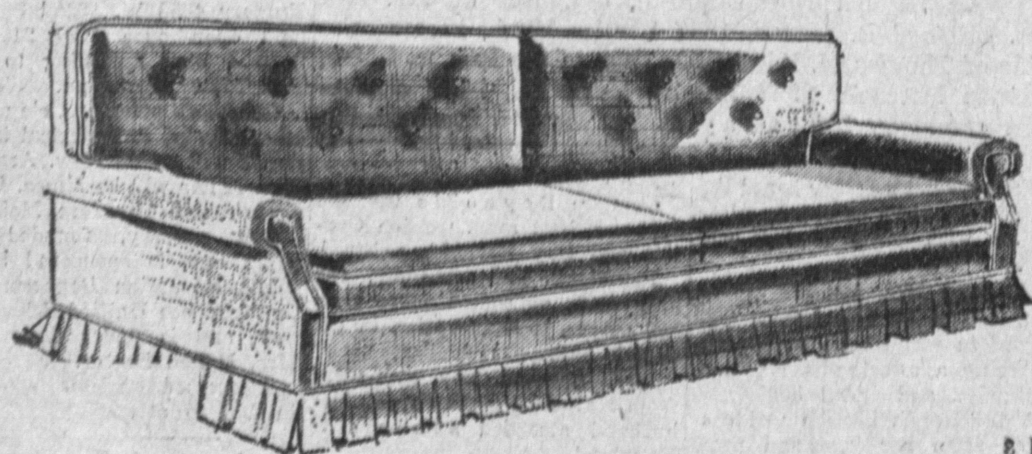

8 FT. OVERSIZE

PROVINCIAL
SOFA 159⁴⁴

Extra, extra length 96" all foam rubber cushions. Hardwood construction throughout. Come see this beautiful piece. Above illustration just doesn't do justice.

Color selections of course!



MRS. WILLIAM CHARLES CODD
... honeymoon in Las Vegas

Photo by Seaman

Karen Hester Marries William Charles Codd

Spring flowers interspersed with ivy decorated the chancel of the First Methodist Church Saturday for the candlelight wedding of Karen Colleen Hester and William Charles Codd. The double-ring vows were recited before the Rev. Peter Lee.

The bride, escorted to the altar by her father, wore a ballerina-length gown of chantilly lace over taffeta highlighted by a white satin cummerbund. Her illusion veil was secured by a lace and pearl tiara. A bouquet of white orchids and stephanotis offset by ivy completed the wedding ensemble.

She was attended by her sisters, Mrs. James W. Leech, matron of honor, and Miss Cynthia Hester, bridesmaid. Both were attired in pale green nylon and carried white baskets of spring flowers.

The mother of the bride wore a champagne ensemble with beige accessories. The benedict's mother was in navy blue crepe.

Eugene Codd served as best

man. Ushers were Butch Hazel and Jack Johnson.

More than 250 guests were welcomed to a reception in the Moose Hall following the reception.

After a wedding trip to Las Vegas, the newlyweds will reside in Walteria.

The new Mrs. Codd was graduated from Torrance High School and El Camino College. Her husband also attended Torrance High and is now with Columbia Steel.

Rose Marie Reid

Exclusive at
THE GAY SHOP

IN DOWNTOWN
TORRANCE



CARTWHEEL. Two swimsuits that will stand them on their heads! With the tug of a tab, the schizophrenic two-piece converts to the boldest of bikinis. 10-14, 17.95. Inside the backless maillot is the greatest beach-front property of the year—Rose Marie Reid's Circolair bra. Kaleidoscope colors, 10-16, 22.95.



1319
Sartori
Downtown
Torrance

Phone FA 8-4563

We Give And Redeem Downtown Torrance Trading Stamps

OPEN FRIDAY NIGHTS UNTIL 9 P.M.

Bankamericard and International Credit Plans Accepted Here

100% FINANCING AVAILABLE

Whether Your 40 or 50x100-Ft. Front or Rear Lot
Paid for or Not! 1 to 24 Units

CHOOSE THE INCOME TO FIT YOUR NEEDS

The Following Based on \$85 per Month Rental per Unit
Prices Based on One-Bedroom Apts.

4-UNIT PRICE	\$14,850.00	8-UNIT PRICE	\$29,700.00
INCOME PER MO.	340.00	INCOME PER MO.	680.00
PAYMENTS	126.00	PAYMENTS	252.00
Your Profit per mo.,	214.00	Your Profit per mo.,	428.00
6-UNIT PRICE	23,275.00	12-UNIT PRICE	\$34,550.00
INCOME PER MO.	510.00	INCOME PER MO.	1,020.00
PAYMENTS	189.00	PAYMENTS	378.00
Your Profit per mo.,	321.00	Your Profit per mo.,	642.00

T & C CONSTRUCTION CO.

We Give
Blue Chip
Stamps

Builders of Homes, Apartments and Commercial

South Bay Main Office 2131 Pacific Coast Hwy.

Open Sundays 10 A.M. to 10 P.M.—Daily 9 A.M. to 9 P.M. —DAvenport 6-9511 —Lomita

Cash and Carry



HOMO-PAST
MILK Qt. 20^c

PALOS VERDES
VIEW DAIRY

22845 Hawthorne Bl.

FR 5-8615

Torrance's Drive-In Dairy