

Hillside Teacher Wins Scholarship

Charles Smith, seventh and eighth grade teacher at Hillside Elementary School, has been awarded a summer scholarship to study at the University of Wisconsin.

The scholarship was given through the National Science Foundation. Smith has taught in Torrance for three years.

Fremont Alums Sought

The alumni committee of John C. Fremont High School has announced a reunion dance for June 11 at the Mayflower Ballroom, Inglewood. Anyone attending Fremont High School between 1940 and 1950 is being sought. Information may be obtained by contacting Frank Padilla, Plymouth 4-0257.

Use classified. Call DA 5-1515.

Come to Church



WORSHIP AT THE CHURCH OF YOUR CHOICE

MORE THINGS ARE WROUGHT BY PRAYER THAN THIS WORLD DREAMS OF

ANZA AVENUE BAPTIST CHURCH—C. D. Scott, pastor. Phone FR 3-1840. At Anza (Valerie) and Spencer Avenue. Sunday: Sunday school, 9:45; Morning Worship, 10:45; Junior Church, 11; Training Union, 6; Evening Worship, 7. Wednesday, Mid-week Prayer Service, 7.

CHURCH OF CHRIST—1217 Cravens Ave. in Torrance. Schedule of services: Sunday, 9:30 a.m.; Worship service, 9:45 a.m.; Bible study, 10:45 a.m.; Worship service, 1:30 p.m.; Young People's meeting, 6 p.m.; Wednesday Evening Worship 7:30 p.m.; Ladies' Bible class 10 a.m.

FIRST BAPTIST CHURCH—Carson at Manuel. Rev. Morgan Gates, pastor. Robt. Dahn, assistant minister. Church phone, FA 8-5035; 9:15 and 10:45 morning worship; 9:15 Nursery through 6th grades; 10:45 Jr. High through Adult Sunday School; 6:30 p.m. Training Union; 7:30 p.m. Evangelistic service; Wednesday 7:30 p.m. mid-week service. Nursery for every service.

FIRST BAPTIST CHURCH—Park and Newton Sts. in Waverly. Rev. L. P. Husted, pastor. Frontier 5-4793. Bible school at 9:30 a.m.; morning worship hour, 9:30 and 11 a.m. Nursery care provided for both sessions. Inspirational Gospel Hour at 7 p.m. Wednesday 7:30 p.m. Bible exposition and prayer.

FIRST LUTHERAN CHURCH—Located on Carson St. and Flower Ave. in Torrance. Wm. J. Roeder, pastor. Residence, 2550 El Dorado. Phone FA 8-2249. Church office, 1725 Flower Ave. FA 8-5854. First Church worship 8 a.m.; Sunday School, 9:30 a.m.; second morning worship, 10:45 a.m. Donald Staude, Intern.

FIRST PRESBYTERIAN CHURCH OF GARDENA—1957 W. Redondo Beach Blvd. Davis 4-1844. Rev. R. Murray Jones, minister. 1492 W. 153rd St., Gardena. Davis 3-1215. Sunday School — 1842 Gardena Blvd., 9:45 a.m. Sunday Worship — 1957 Redondo Beach Blvd. 10:15 a.m. (nursery care provided). Youth Fellowship — 1957 Redondo Beach Blvd. Sunday — 7:30 p.m.

FOUR SQUARE CHURCH—Corner of Arlington and Sepulveda. Telephone, DA 6-2972. Rev. and Mrs. James P. Lowen, pastors. Sunday: Sunday school, 9:30 a.m.; morning worship, 10:45 a.m.; group services, 6:30 p.m. Y. P. Cadets, Defenders; Evangelistic, 7:30 p.m.; Mid-week, Wednesday, Bible study at 7:30 p.m. Public invited.

GREEK ORTHODOX—317 S. Broadway, Redondo Beach. Phone FRontier 5-8931. Divine Liturgy, 11 a.m. to 12 noon every Sunday. Rev. Nacum Nitsalis. Sunday school classes at 10:30 a.m. Greek school and Bible classes every Tuesday, Thursday, 7:30 p.m.

GREYFRIARS MEMORIAL PRESBYTERIAN CHURCH (Fundamental Orthodox) Formerly of Los Angeles. Worship in the Sea Aire recreation hall at Reynaldo and Lupine. Sunday school beginning as usual at 9:30 a.m. Bring your children (nursery). Dr. David Calderwood will preach.

IMMANUEL LUTHERAN CHURCH (Missouri Synod)—705 Knob Hill Ave., Redondo Beach, near Southwood Park, west of Hawthorne, south of Sepulveda. Sunday School, 9:45 a.m.; worship service, 8:30 and 11 a.m. Lenten worship, Wed., 7:30 p.m. "The Living Christ" film series, Sundays, 5 p.m. Pastor A. L. Scheutz, FRontier 5-9535 or 5-7535.

LUTHERAN CHURCH OF THE GOOD SHEPHERD—21100 Victor St. Torrance. Gerald W. Garlid, pastor, phones FR 3-1144 or FR 5-9931. Sunday, 9:30 a.m.; Sunday school, 10:45 a.m.; morning worship; child care during the service. Thursday 8 p.m. Mid-week Bible Study.

NATIVITY CATHOLIC CHURCH—1447 Engracia Ave., Torrance. Rt. Rev. Msgr. Thomas J. McCarthy, pastor, phone FA 8-2776. Schedule of masses. Eight Sunday masses, seven at main church, 1447 Engracia Ave., 6, 7, 8, 10, 11 and 12:15. One mass at Mission Church of St. Joseph's, 2314 W. Del Amo Blvd., at 9:20 a.m. Confessions three times on Saturdays, 10 to 11 a.m., 4 to 6 p.m., 7:30 to 9 p.m. Baptisms Saturdays and Sundays at 2 p.m. Infant care from 9 to 11 a.m. at Nativity Annex, 1415 Engracia Ave., Torrance.

ST. MARK'S PRESBYTERIAN CHURCH—245th St. at Woodward Ave., Lomita. (Near Lomita Blvd. & Narbonne Ave.) Church phone: DA 6-4086. Rev. Eldon Durham, Minister, telephone, DA 6-0139. Sunday services 9:30 and 11 a.m. Church School, 9:30 a.m. Westminster Fellowship Youth groups, 5:00 and 7:00 p.m. This church welcomes people of all races.

SOUTH BAY BAPTIST CHURCH—4665 Sherylene Lane, Seaside Ranchos, Torrance. Rev. Louie Rhoden, minister of visitation. FR 5-3433. Sunday morning worship and elementary school age services at 10:45 a.m. Sunday School, all ages 9:45 a.m. Sunday evening worship, 7 p.m. Youth fellowship groups, 6 p.m. Bible study and prayer meetings, 7:30 p.m. Wednesday, Crib nursery and toddler care is provided at all stated church services.

SOUTH BAY CHURCH OF GOD—17661 Yukon Ave. Phone FA 1-2674. Rev. C. L. Tiler, pastor, 17615 Yukon, Torrance. First morning service 8:30 a.m.; Sunday school, 9:45 a.m.; second morning service, 11:10 a.m.; Sunday night service, 7:30 p.m. Mid-week services, Wednesday, 7:30 p.m.

TORRANCE SEVENTH-DAY ADVENTIST—1610 Acacia Ave. Elder Glenn L. Goffar, pastor. Phone: Residence, FR 5-8731. Church office, FA 8-1540. Sabbath school, 9:30 a.m.; church services, 11 a.m.; Bible study, Wednesday, 7:30 p.m.; young people's meetings, Friday, 7:30 p.m.

CONTACTS HELP YOUR MAKEUP AND HAIR-DO!



QUESTIONS AND ANSWERS ON CONTACT LENSES:

- Q. How do contacts help a woman's makeup and hair-do?
- A. After she spends hours on her hair and dress and makeup, the effect is not spoiled by disfiguring spectacles. Also, it gives her a much wider choice in hats and earrings.
- Q. Are contact lenses comfortable?
- A. There are no nerves on the surface of the eye, where the contact lens floats. Eyelids can feel contacts at first, but wearers soon get no sensation from contacts, and may wear them 24 hours a day.
- Q. What are my chances of being able to wear contacts?
- A. Your chances are 85%, as 8 1/2 people out of 10 who try contact lenses can wear them. What it takes mainly is some patience and the ability to accept a new idea.
- Q. How much do contact lenses cost per year?
- A. The cost per year may run lower than spectacles, as one contact lens prescription should last a lifetime, compared to the cost of 5 or 10 sets of glasses and frames during a lifetime.

GET THE FACTS ABOUT CONTACTS--F-R-E-E!

The publishers of Contact Lens Newsletter recommend the following contact lens specialists in this area---be sure to mail coupon today for free literature that can change your life!

Your name _____
Your address _____
City _____ Zone _____ State _____
TEAR OUT COUPON NOW AND MAIL TO:

DR. J. M. SOSS, Optometrist
1268 SARTORI--DOWNTOWN TORRANCE
Offices in Wilmington at 810 Avalon Blvd.
32 Years in Harbor Area

SUPER SHOPPERS...S

OUTSTANDING FOOD VALUES IN ALL DE

Corn-Fed

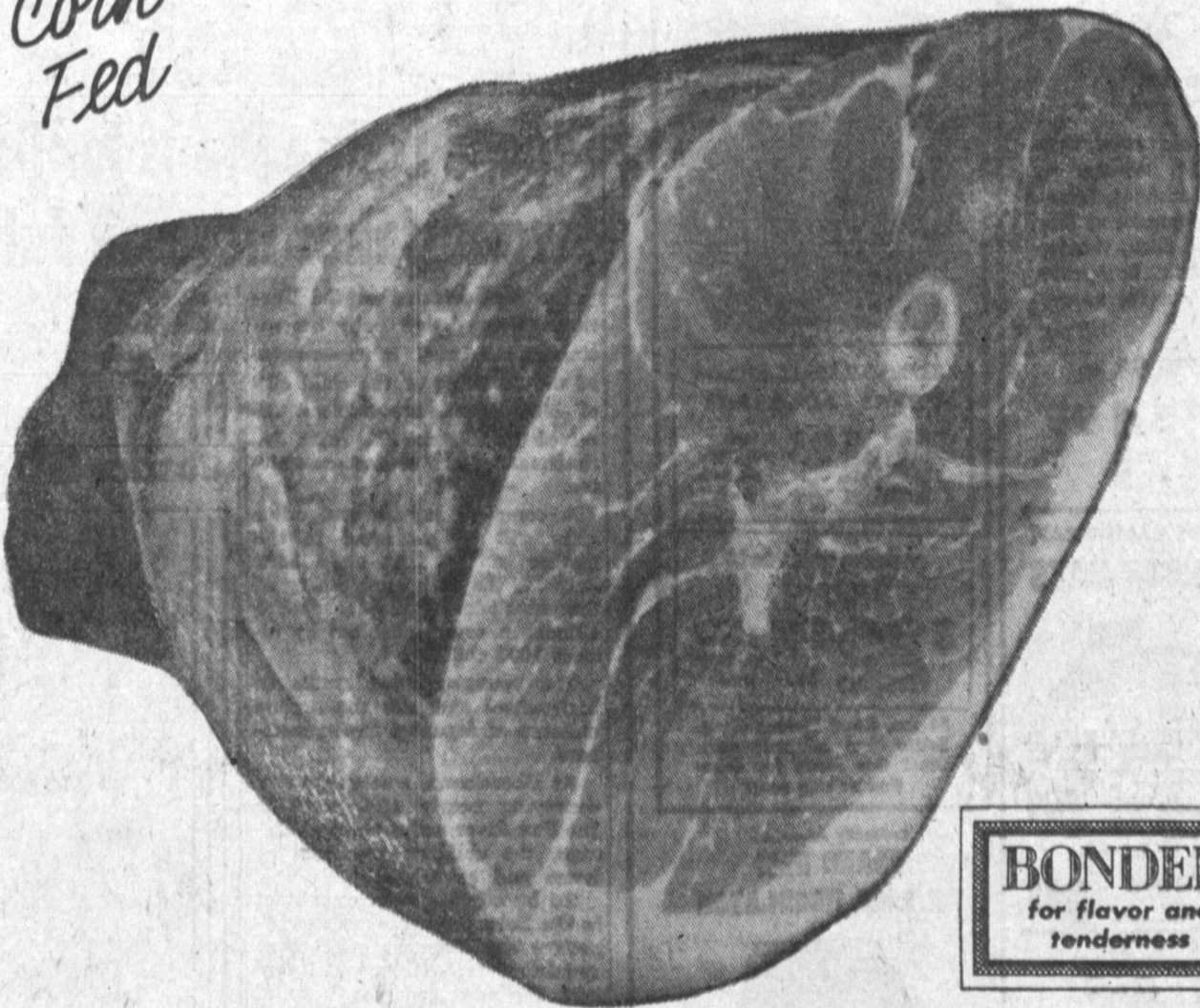

FARMER JOHN

Its Farmer John Ham time at Lucky Stores again... special tenderized Ham... No center slices are ever removed... this choice center area is left on for Super-Shoppers to enjoy... these Hams are from Eastern corn-fed Porks... fragrant with flavor because they were slow-smoked over hickory chips to our own specifications... more lean because they are from Porks scientifically bred and raised to yield more lean, tender meat and less fat... You'll always enjoy that marvelous flavor! Its tenderized and BONDED!

BONDED
for flavor and tenderness

FULL SHANK HALF.....

FRESH LANCASTER FARMS... 5 LBS. OR OVER

Roasting Chicken

49¢
LB.

There is something so elegant about serving this oven-ready Roasting Chicken... magnificent with its bronzed goodness, delicious with your favorite dressing... and flavorful tenderness.

Northern Halibut Steaks lb. 55¢ Swordfish Steaks lb. 59¢

SUPER SHOPPERS...SAVE MORE ON LUCKY'S PRODUCE!

Coachella Valley

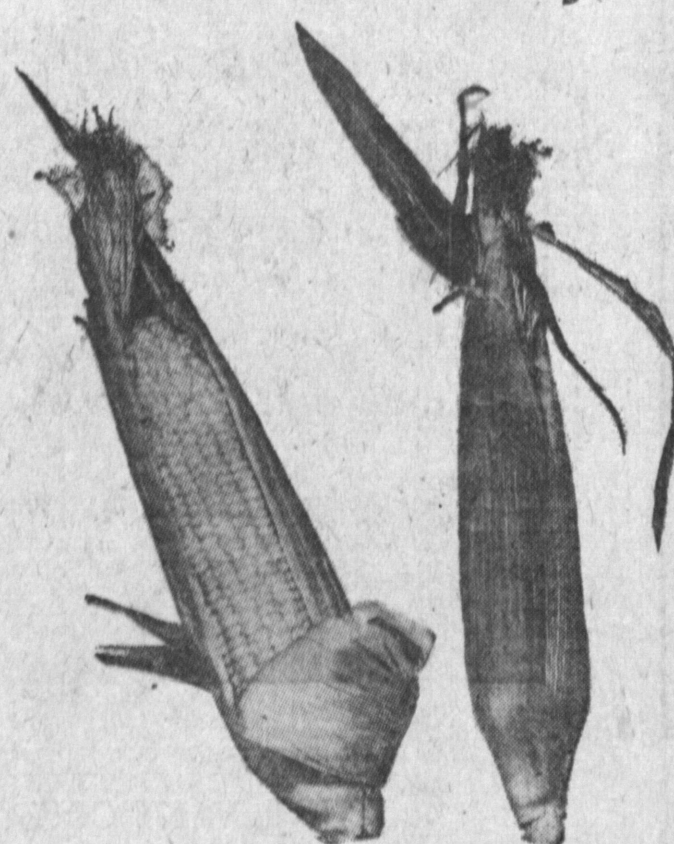

Corn

First of the Season

5¢

Specially selected for this super-savings event from the famous corn growing area of Coachella Valley... pre-cooled to hold its exquisite flavor... and rushed to Lucky Stores in a matter of hours... fresh!

Trimmed or Untrimmed... Per Ear

Watermelon

Whole or Half

7 1/2¢

Fiery red-ripe, sweet, juicy flesh... every melon guaranteed.

Fresh Pineapple

Whole or Half

10¢

Naturally sweet, ripe... direct from Hawaii... for that fresh tropical flavor.

Yellow Onions

First of the Season

3 lbs. 14¢

Nice, choice selection of sizes... wonderful flavor with your Roasting Chicken.

SARAN WEB... LIGHTWEIGHT

FOLDING CHAIR

Large tubular aluminum frame... light weight, folds compactly for easy storage... perfect for lawn or patio... gay patio colors.

Reg. \$7.95 Value

\$4.69



Prices Effective Thurs., Fri., Sat., May 12, 13, 14

| | | | | | | |
|---|-------------------------------|---------------------------|---|--------------------------------------|----------------------------------|-------|
| PREAM for your Lucky Coffee 4-oz. 35c | BEADS O' BLEACH 18-oz. 45c | PUREX Quart Bottle 21c | SWEETHEART Toilet Soap Reg. Bar 11c | SWEETHEART Bath Soap 2 for 31c | TREND DETERGENT Giant Box 49c | TREND |
|---|-------------------------------|---------------------------|---|--------------------------------------|----------------------------------|-------|

PRICES EFFECTIVE AT THESE **Lucky-Hiram's** INGLEWOOD La Brea and Hardy HERMOSA BEACH Pacific Coast Hwy. and Gould Lane REDONDO BEACH Pacific Coast Hwy., S. Redondo TORRANCE Crenshaw and Torrance WEST TORRANCE Sepulveda 5 vd. of Hawthorne