

Blue-Chip Industrial Firms to Be Honored at Breakfast

Two of Torrance's blue-chip industrial firms—the R. C. Mahon Co. and Kentile, Inc.—will be honored at the March breakfast meeting of the Torrance Chamber of Commerce, it was announced today by Chairmen Fred Brunner and Dr. John L. Bourne.

The meeting will be held at the Masonic Lodge, 2326 Cabrillo, Tuesday, March 29, at 7:20 a.m. Guests from both companies will present brief resumes of operations and plans for the future.

First Cost Last Cost

Home builders can be assured of real building economy if the first cost of their building materials is their last. It is important to use top-quality materials such as thoroughly cured lumber, ceramic floor and wall tile, and copper water lines.

Alcoholics

DO YOU NEED HELP?

Don't Wait 'til It's Too Late—Try—

REFLEXOLOGY STUDIO
Call DA 6-6655

New Attendance Boundaries Go to School Board

Proposed new boundaries for attendance areas at Adams and Wood schools were presented to the school board Tuesday night.

The action was taken because of the approaching opening of Adams School, 2121 W. 238th St., which will drastically reduce double sessions at Wood. The new school is expected to open in mid-April.

Under the proposed boundaries, the Adams attendance area would include all homes southeast of Walnut and Sepulveda, those along 236th St. and south between Arlington and Walnut, those along 237th St. and south between Pennsylvania and Arlington, and south of the mid-line of 238th St. between Crenshaw and Pennsylvania.



PART OF SHOW — If you think Leslie Parrish is luscious as Daisy Mae, wait 'til you see Julie Newmar as Stupenfyin' Jones in "Li'l Abner," current through Saturday at Roadman Drive-ins. Peter Palmer plays Li'l Abner. Co-feature is "The Fiend Who Walked West," a thriller chiller, with Hugh O'Brien.

Plaster Kills Noise

Many years of research and development have eliminated what was once one of the most difficult of all home construction problems—soundproofing. The plastering industry has perfected acoustical plasters that maintain the high fireproofing rating of standard lath and plaster and will subdue noise.

City Realtors at Fresno State Parley Today

A number of Torrance-Lomita Board of Realtor members have been appointed to important committees of the California Real Estate Association by Edward L. Callahan of Los Angeles, president, it was announced by Lee Dawson, president of the board.

Dawson was appointed to the education committee, Chuck Colsch to the resort-property committee, Jerry Alter to the subdivision-properties committee, and Irene Baker was appointed to the multiple-listing committee.

The committees work on a wide range of projects to improve standards of the real-estate industry and to protect property owners and the public in buying and selling real estate.

Most of the CREA committees will meet in Fresno at the Hacienda Motel today through Saturday, 1000 members from all parts of the state will be in Fresno to discuss current projects.

Also to be discussed will be the association's campaign to encourage efficiency and economy in government.

Of special interest at the Fresno meeting will be the report of the CREA legislative committee on proposed legislation affecting buy, rent or sell. Phone FA 8-2345.

Golden West Wholesale Meats

You'll SAVE

At Our Big Three Locations



1—250 West 116th St., Los Angeles

2—385 No. Hawthorne Blvd., Hawthorne

3—Hawthorne and Sepulveda Blvds.

Opening Soon in Torrance

You're Invited To Shop For

LOW-PRICE KING

TOP QUALITY MEATS

AT MARKETS 1 AND 2 UNTIL OUR TORRANCE STORE IS COMPLETED

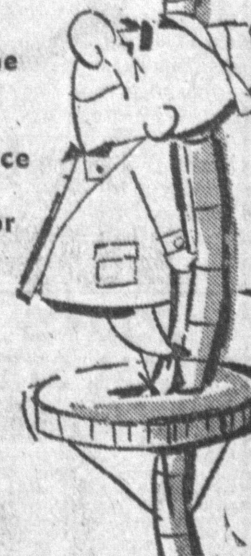

Use Press classified ads to buy, rent or sell. Phone FA 8-2345. Use Press classified ads to buy, rent or sell. Phone FA 8-2345. Use Press classified ads to buy, rent or sell. Phone FA 8-2345.

CHARTERED AND SUPERVISED BY THE UNITED STATES GOVERNMENT



EACH ACCOUNT INSURED TO \$10,000

R. C. Chase, President

MARINA FEDERAL SAVINGS

PRINCIPAL OFFICE: 8750 S. Sepulveda Blvd. • Westchester • Los Angeles 45, Calif.
Orchard D-0150 • Spring 6-0990

PENINSULA OFFICE: 22200 Hawthorne Boulevard • Del Amo • Torrance, Calif.
Frontier 8-1226



Fastest, most purr-r-fect clothes drying

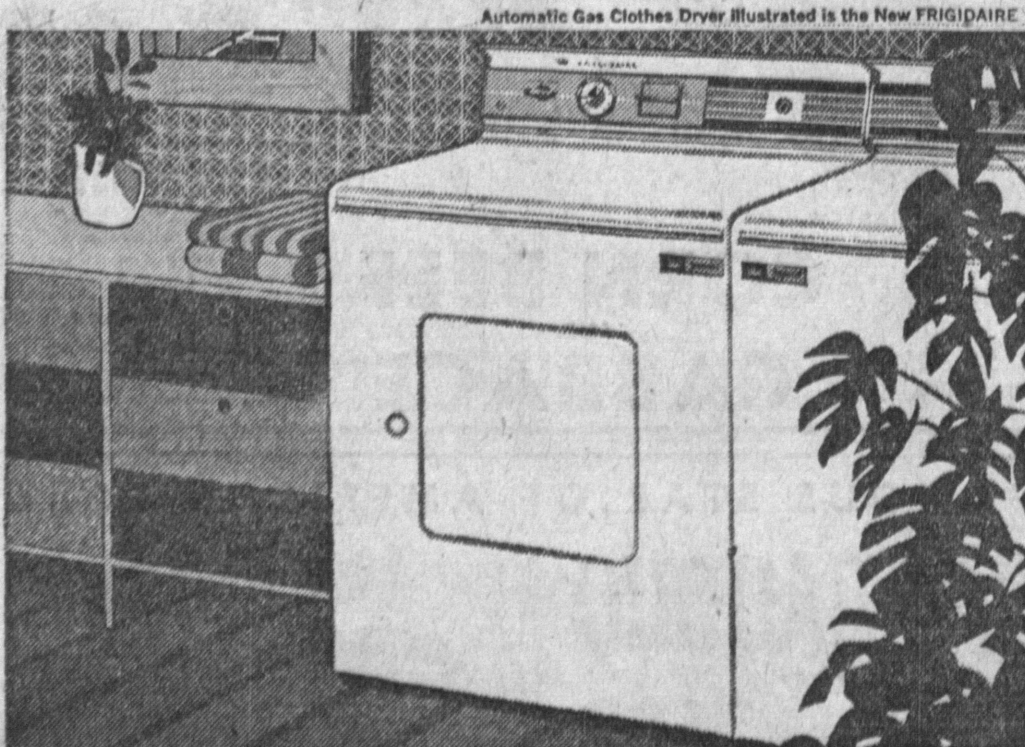

...and GAS costs less, too!

GAS CLOTHES DRYERS dry faster than any other kind and cost only 1/4 as much to operate! See them now at gas appliance dealers featuring these well-known makes: Easy, Frigidaire, Hamilton, Maytag, Norge, O'Keefe & Merrill, Philco, RCA, Whirlpool, Roper and Speed Queen.

INSTALLED FREE NOW

LIMITED TIME ONLY

Normal installation offer applies to dryer part of washer-dryer combination models, too.



Thom McAn's great new highway family shoe center
OPENS TODAY!

On Crenshaw at Manhattan Beach Blvd. in Gardena (opposite El Camino College)

FREE GIFTS

During Grand Opening, Thurs., Fri., Sat., Mar. 17, 18, 19, 9 a.m.-9 p.m. Free Parking Always!

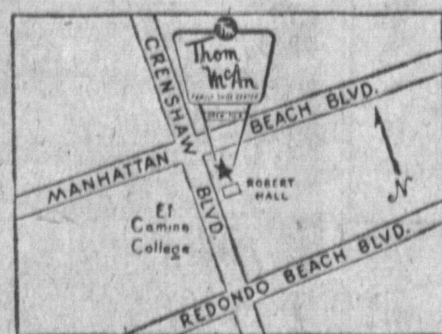

Location of the new Gardena-Crenshaw Thom McAn, Inc.

Drive up and park. Free. Right at the door. Then come in and see more than 1000 styles. All on open display! Go ahead: pick them up, look them over, check the prices. You'll hardly believe women's shoes like these cost only \$2.99 to \$6.99; men's dress shoes and work shoes start at \$7.99; children's shoes, all with the Good Housekeeping Guarantee, are only \$2.99 to \$6.99. Come see the newest of our more than 800 stores. Come during our Opening Days and get a FREE GIFT!

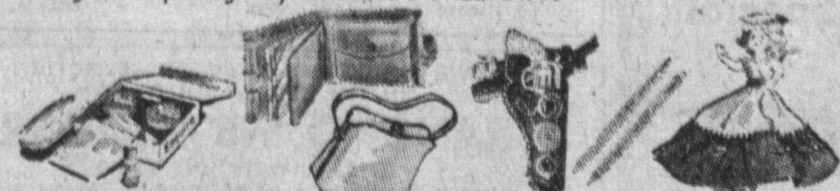

Esquire Shoeshine Kit With Men's Shoes
For her—A dazzling hand bag with purchase of \$2.99 and Smart Fashion Billfold or Nylon.
Costume doll or pen and pencil set, or sun and holster with girls' and boys' shoes.

Teen Modeling Contest

During Grand Opening Days

See the "Teen Queens" model Mr. Thom Designer fashions and compete for the title of "Miss Thom McAn." Winner receives a complete charm and modeling course from the Plaire Charm and Modeling School at 1022 Hillside, Los Angeles.

Thom McAn